# Toot, Toot, Toot... And Downtown Is Brought to a Halt

By BRYAN McGILL
Times Staff

You have 10 minutes to get to work on time as you hum around that Esquimalt Road bend just before reaching the Johnson Street Bridge.

But, **OH NO!** The $X%? bridge is being lifted, and suddenly you are trapped in a rapidly growing pile-up of cars containing drivers who, like you, are either pounding their steering wheels in frustration or cursing loudly or just muttering helplessly.

And as the minutes — anywhere from 4 to 10 of them — painfully tick by, you will see, if you are close enough to the bridge, the incredible sight of one skinny little mast going by belonging to one lousy little tugboat.

When the bridge finally creeps down and the little boat goes merrily into the distance you are a part of between 300 to 500 furious drivers who are in a hurry to get somewhere but who won't get anywhere for at least 15 minutes more as the traffic slowly starts to untangle for blocks up, down and across on both sides of the bridge.

You end up late for work by at least half an hour.

This situation has been going on since 1924, when the bridge was opened, and it happens anywhere from eight to 24 times a day, and at least four times during the morning and evening rush periods when a thousand cars an hour try to use that bridge.

## Boats Have Right

This is allowed to happen because an ancient pre-car law called the federal Navigable Waters Act gives boats the right-of-way. The bridge has to opened if a boat toots its horn three times, no matter what time of day.

City Hall may finally do something about it soon. Ald. Ove Witt is drafting a letter to city council to press for a brief to Ottawa to allow the bridge to be closed from 7 to 9 a.m. and from 4 to 6 p.m. Monday to Friday. Such an exception to the federal act was granted for Vancouver's Fraser Street Bridge last year, he noted.

Even Captain H. Robbie Robinson, manager of the Island Tug & Barge boats, which, along with the department of transport crafts, raise the bridge most often, welcomes such a move because he as a driver has "watched in frustration as a hunk of aerial and wire goes under the bridge.

"Quite frankly," he said, "I wonder why the city didn't do this years ago." He added, however, that he would prefer to have this rush-hour closure of the bridge through a voluntary arrangement rather than forcing it by law.

Whenever that bridge goes up for its average duration of five minutes this is the kind of minor disaster which results:

● Cars are jammed for 25 minutes back along Johnson and Pandora to Government and sometimes to Douglas, down Wharf Street to at least Fort, and along Esquimalt Road past Tyee. This ties-up about 20 per cent of the downtown area, and has an indirect effect on the entire core of the city.

● A total of 250 hours is lost by those tied up in the traffic jam, estimates city traffic engineer David Campbell.

● Just in manhours, $1,250 is lost. Counting wasted gas, the presence of many commercial vehicles in the jams, wear and tear on cars, one Johnson Street store operator estimates the loss at $12,000, enough to buy one of the bigger boats going under the bridge.

● A hazardous situation develops. Campbell says there is no way an ambulance or a fire truck could get through the traffic jam if an accident or fire occurs. In fact, when the bridge is open, lights flash at Yates and Blanshard and at Yates and Government warning emergency vehicles to take another route. Witt adds that the situation itself is accident prone as hundreds "of mad drivers, anxious to go, step on it" when the bridge goes down.

● Buses on three routes miss their connections as well as delay their service. "It takes two or three trips to get back on schedule after a bus is stopped by the bridge," a B.C. Hydro spokesman said.

● "All the taxicab companies lose money and time," said one operator. They are late for their calls and if they have a passenger they shut down the meters while the bridge is up. Rod Skillings, manager of Victoria Van and Storage at 517 Esquimalt, says he loses thousands of dollars a year from having trucks tied up by bridge jam-ups.

"One little skipper decides to go out and fill his fuel tanks and he holds up the whole city for 15 minutes," remarked the Johnson Street store manager.

He noted that the traffic jams untangle according to a "Parkinsonian Law." For instance, cars near the bridge will be moving within five minutes, while cars backed up to Government will be moving within eight minutes, and ones near Douglas within 12.

## 'Some Poor Twit'

And, of course, it is impossible to synchronize traffic lights with the closure of the bridge "so some poor twit who has gone through on orange light at Government suddenly finds himself surrounded by 14 cars, five trucks and one bicycle" and thereby ties all of Goverment up.

The real problem is the bridge itself, which was built by the CPR for a cost of $1 million in exchange for land on the downtown side of it, where the E and N now stands, according to one source.

Between the mean high tide level and the span is only 19 feet, and Campbell doesn't forsee the day when a higher, fixed bridge will be built in its place.

He said a high bridge would come down somewhere near Government, and, besides, its cost would be prohibitive.

Even with Pandora and Johnson and Government and Wharf soon to become one-way streets, Campbell doesn't see the problem being eased much outside of closing the bridge during rush hours.

For this new one-way setup, Campbell says, the city is now making a deal with the CPR so it can get the land back on the downtown side of the bridge. In return, the city will construct a new E and N terminal at Esquimalt Road and Catherine Street. This will also mean that the railway track on the bridge will no longer be needed and can be taken out to make way for car traffic.

Besides the amount of time, money and emotional energy that is wasted because of the bridge, Campbell says that it costs annually about $50,000 to maintain it and pay for the five men who have the dreary task of operating it around the clock.

Campbell said a city hall study made a few years ago on the bridge showed that 43 per cent of the lifts were for towboats and 24 per cent for the larger DOT ships.

He said he has sought and got co-operation from boat operators to use the bridge at less busy hours, and, if possible, to send more than one through at the same time. "They're pretty good for awhile but then they start to slip up."

He said that recently DOT ships seem to be using the bridge more often at bad times.

He added it would help if more Island Tug and Barge craft had hinge masts so when they are not towing big barges they could slip under the bridge without it having to be lifted.

## Beating the System

Witt said "people wouldn't complain if they saw a big ship go by but they get irritated when a piddling little boat with a mast on it goes by."

About the only excitement offered chief bridge operator Jim Munn and his men are daring-do drivers.

Even with an elaborate warning system of flashing lights, sirens, and descending barriers, drivers try to whip across the bridge "all the time" before it goes up.

Munn, in his 20 years of working in the control shed, which sits right on the bridge, has yet to see one driver go helter-skelter into the brink, but newspaper records show one woman driver nearly did in 1941.

She had raced up the rising bridge and jumped her car off the end when the lip of the span was up about two feet. A passenger in the rear seat suffered a broken back.

Victoria Times
SATURDAY, NOV. 20, 1971. 25
SECOND SECTION

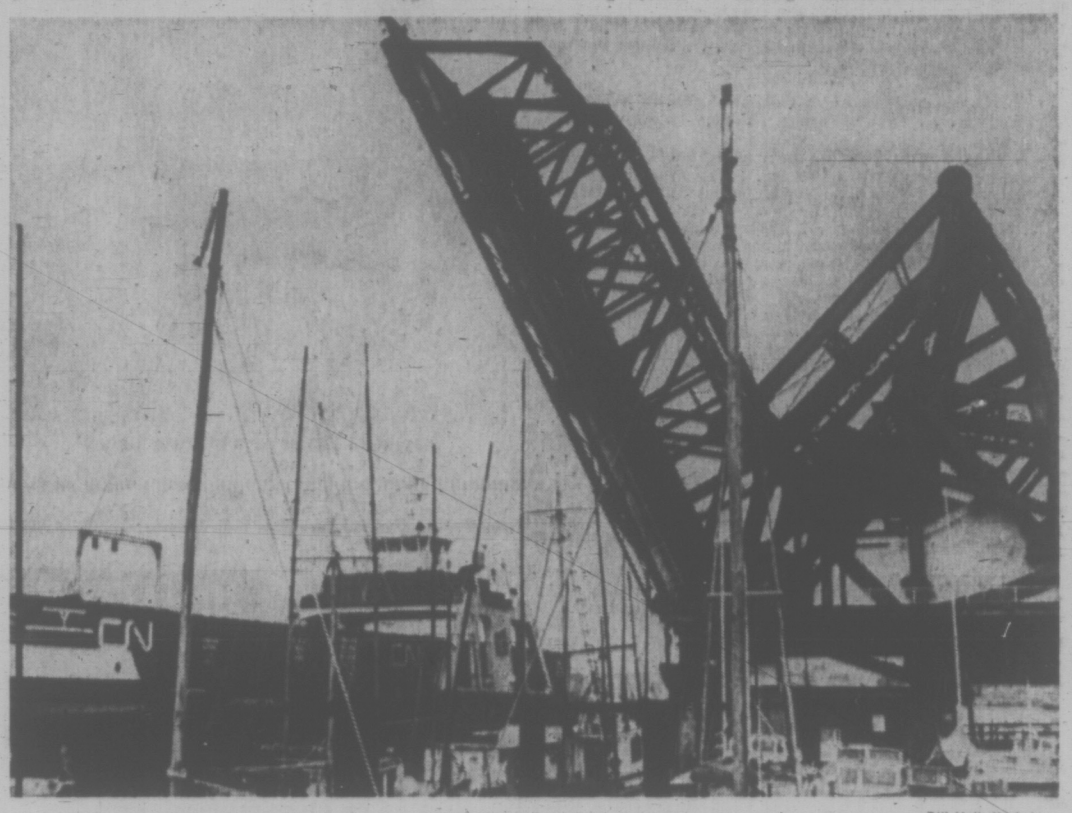


—Bill Halkett photo

The Johnson Street bridge may go up as many as 24 times daily

# Interns Drop Useless Books For More Bedside Learning

By DON VIPOND
Times Staff

One of the dismal things Mike Bassett recollects about the way to becoming a doctor is dreary hours spent memorizing useless formulas.

It was part of biochemistry at med school and it meant a lot of little diagrams drawn from memory, all for nothing.

"I remember spending hours and hours learning that stupid book and never learning what the body did with them."

"We knew all about all the cortisones but we didn't know what they looked like. We could draw little squares on the blackboard but that's about as far as we could go."

★ ★ ★

Dr. Michael Bassett is 30 years old, father of three including twins which arrived less than a month ago. He is an intern at St. Joseph's Hospital, one of eight. There are eight more at Royal Jubilee Hospital.

He isn't bitching about his med school days. He's answering a question: how has the training of doctors changed?

One of the changes: "They don't have to learn that silly book anymore."

There have been no noisy confrontations on the medical school campus. But the same sort of student agitation as elsewhere has quietly brought some major shifts and the young doctors say there are more to come.

★ ★ ★

The route to a medical degree in British Columbia after grade 12 is three years of premeds at a university, then on to the medical school at UBC (only one in the province) for four years and finally, a one-year internship at a hospital for those who want to be family doctors.

Biggest recent change is in the last two years of meds school, now re-arranged to include what is called a clinical clerkship. It is part of the shift from theory to practice, getting students to the bedside sooner, as Mike puts it.

It is giving the students what they've been pushing for, contact sooner with patients. They are arriving at their intern year better prepared to deal with people.

Michael's class was the first at UBC on the clerkship program. The system was pioneered in the eastern U.S. three or four years ago and medical schools in eastern Canada picked it up a year before the west.

For three months during his clerkship a medical student goes to work in a community hospital, rubbing shoulders with doctors, seeing the things he's been reading about.

Michael went to St. Vincent's Hospital in Vancouver. Lynne Dougan, 27, the only woman among this year's local group of interns (there were three at St. Joseph's alone last year) went to St. Joseph's Hospital at Comox.

Others in the class showed the urge to travel which becomes even more apparent as interns. A number went to various points in the north of the province. One went to the Queen Charlotte Islands, another to Malaysia and one to Africa.

"I think the major changes are made by pressure from the students," Mike says of medical school. "When we went through we were pressuring for closer contact with patients, getting to the bedside sooner."

He thinks a good deal of school time was wasted in didactic methods, "where you go into the laboratory and mix tubes of chemicals to see color changes."

## Quiet Agitation Bringing Reform To Med Schools

His class saw their first patients in the latter half of the second meds year and that was an improvement. Now the classes behind are seeing patients in their first year.

A more rational pattern is emerging. The students study the bug, watch treatment of the patient and see the final results instead of occupying themselves so much with test tubes and numbers.

"We're getting out to the patient sooner. The British system's that way. From the first day they're at the bedside."

★ ★ ★

For the medical graduate heading into a specialty, the clerkship means carying a year from his training. He can go directly into a four-year residency without the previously necessary one-year internship first.

The graduate headed for general practice requires the interning year first but he can devote it to any specialities he wants.

There are five hospitals in British Columbia offering interne programs — Vancouver General, St. Paul's and Royal Columbian on the lower mainland, St. Joseph's and Jubilee in Victoria.

Programs at the last three are designed for future family doctors. At St. Joseph's for example an intern **can** spend three months **each** on medical and surgical wards, six weeks each on obstetrics, pediatrics and emergency department.

During a six-week elective he may decide to divide time between special subjects like psychiatry, pathology, radiology and dermatology. He will certainly spend some of his time watching doctors at work in their offices.

★ ★ ★

"Everyone now realizes hospital practice is not representative of what is found in the medical community," says Dr. A. J. Macgregor, chairman of St. Joseph's intern and education committee.

Skin diseases are rarely seen in hospital for example but are common complaints in the doctor's office. The same with ear, nose and throat troubles. They will be about a quarter of a doctor's cases but less than one per cent end up in the hospital.

So where the medical student is now getting to the hospital sooner, the intern is now reaching beyond the hospital for his education. The teaching load falls on practising doctors and the interns say they accept it willingly.

The hospital remains the teaching centre and the load for interns is hectic. Each follows cases of 15 to 20 patients and attends almost daily clinics, learning sessions dealing with actual cases, sometimes at the bedside.

★ ★ ★

Is the training adequate?

Lynne: "I think how good your medical training is depends on you. The facilities are there and as far as this hospital goes there are lots of available staff men who will teach you if you're interested. If you're really aggressive and you really go after things, it's there for you."

It's amazing how well interns are received by both doctors and patients, Mike says.

"It's the exceptional patient that won't let you come into the room with the doctor and discuss the problem."

Interns at St. Joseph's are paid $576 a month, less than the wage of a registered nurse. The hospital provides uniforms and launders them and meals for interns on duty. There is an intern's lounge with a ping-pong table.

There used to be a subsidy for apartment rents. There isn't now.

More than doctor training has changed. A new pattern of interns has emerged. Most are married (at St. Joseph's all seven men are and Lynne is engaged) and most travel a long way from home for their interning.

In the past five years there has been a major swing by medical students towards general practice, away from specializing.

Mike and Lynne speculate one reason is pressure to get out working sooner and providing for their families. Macgregor suggests it's partly a growing awareness of what the community medical needs are and how the family doctor can meet them.

## 16 CASKETS SET ON FIRE

City police are looking for an arsonist they say started a fire which burned 16 caskets and caused extensive damage to the rear of Thomson and Irving funeral home, 1625 Quadra St., overnight.

No estimate of damage was made this morning, but police said smoke and water damage was "very extensive." Four city fire units brought the blaze under control before dawn.

# Marina Rumors Denied

Rumors of plans for a motel and marina complex at Turgoose Point in Central Saanich are described as inaccurate by Mayor A. M. Galbraith.

He was commenting on a petition being circulated among residents of the subdivision to have an adjoining 22-acre parcel of land rezoned from recreational-commercial to residential.

Residents have been told a Victoria contractor has bought a large chunk of the property to build a motor hotel and a marina.

Galbraith said that although tentative plans for the project had been discussed in committee early last summer there has been no application before council.

The developer received little council support and was told his plans were premature, he added.

According to one Turgoose Point resident who wished to remain anonymous, the marina plans would take up a lot of the Saanichton Bay waterfront.

# Park Group Still Wary After Housing Stopped

Land adjacent to Thetis Lake can still be subdivided despite a B.C. Highway Department decision Friday rejecting a proposed housing project on the 245-acre privately-owned property, conservationist Dr. Lewis Clark said today.

Clark is head of a Thetis Park Nature Sanctuary Association campaign to have the city-owned park dedicated and the privately-owned land purchased to prevent pollution of the lake and the downgrading of the park's environment.

**ONLY A STAY**

"There is nothing to prevent Thetis Park Estates Ltd., owners of the property, from submitting an alternate subdivision plan at some later date," he said. "The proposed subdivision has only been granted a stay."

Clark said he would like to know the reasons for rejecting the subdivision plan.

The highways department has declined comment on the plan which calls for carving the area into 10-acre lots. It was prepared by J. B. Anderson and Associates, land surveyors, on behalf of Thetis Park Estates, Ltd., owners of the property.

The city has continually refused over the years to dedicate the park or to turn it over to the Capital Regional District as other Canadian cities with regional or metropolitan governments have done.

Conservationists would like the regional district to purchase the land adjoining the park.

# Bastion Square Wins National Award

Victoria's Bastion Square has been awarded a Vincent Massey award for excellence in urban environment.

The award will be presented to Victoria Mayor Courtney Haddock on behalf of the city at a special ceremony to be held in Ottawa on Dec. 8.

The square was designed by Rod Clack, former city planner in charge of special projects, now assistant general manager of the National Capital Commission in Ottawa.

Bastion Square was selected in the "pedestrian places" category by a five-man jury which toured the country several months ago, inspecting each entry.

Twelve other awards went to various other Canadian cities which submitted entries. The competition is sponsored by the federal government.

The jury said "pedestrian places are important in the larger strategy for diminishing use of automobiles which pollute and blight urban environment."

# arthur mayse

## Hungry? Try Lynx Stew or Baked Skunk

AS A CHANGE FROM Sunday roast, perhaps you would like to try any of several dishes from a list at my elbow.

For a start, here's a recipe for boiled muskrat. It reads like this:

"Clean and wash the muskrats. Cover with cold water and add salt. Boil rats for an hour or until they are soft and will fall apart easily. HP sauce is good to eat with this."

If muskrats are unavailable, how about seal on a bun, reindeer goulash, lynx stew or fresh-caught white whale fried with onions?

I've lifted these suggestions from Northern Cookbook, a thick, comprehensive and practical culinary aid put together under federal government auspices for Canadians who dwell where the supermarts aren't.

Although this is the only cookbook I've ever come across that recommends rifles of certain calibre for moosemeat shopping (.30-06 or .303 British), its content is by no means confined to recipes for wild meat.

It tells the reader how to make bread, bake beans, devil eggs, and whip up all manner of tasty desserts. Sensibly, however, it proceeds on the assumption that northerners who hope to eat may have to depend on what's at hand.

Hence cranberry catsup, blueberry slump, and a range of edible wild plants, which includes the all-but-universal fireweed. Did you know that new shoots of fireweed, picked in spring, can be used as a substitute for asparagus?

Others besides northerners might find this guide useful, especially if there's a hunter or fisherman in the family. It's compiled and edited by Eleanor A. Ellis, has a list price of $3.50 in paperback, and can be ordered by mail from Information Canada, Ottawa.

Before we leave it, here's an entree that should do something for the taste buds.

"Baked Skunk: Clean, skin, wash. Bake in oven with salt and pepper. Tastes like rabbit. (No smell.) Skunk fat very good for whooping cough.)

★ ★ ★

Earlier this week, I asked for help in pinning down a snatch of winged verse that turns up in Walkabout, the excellent Australian-background film currently at the Royal.

Response from informed readers, to whom my thanks for the assist, was all but instant. I'm told the words I couldn't place are by English poet A. E. Housman.

They occur in the opening line of one poem from A Shropshire Lad, the collection brought out by Housman (1859-1936) late in the last century. Here they are, in context:

Into my heart an air that kills
From yon far country blows.
What are those blue, remembered hills,
What spires, what farms are those?
This is the land of lost content,
I see it shining plain,
The happy highways where I went
And cannot come again.

★ ★ ★

As for Walkabout, one of those who make it notable is the same gifted young English actress who appeared in the Hallmark TV version of Paul Gallico's classic story, The Snow Goose, earlier this week.

Her name is Jenny Agutter, and she's teamed with young aborigine David Gumpilil, a dancer for his primitive band who was brought from lush green northern Australia to fill his role.

David, exposed to desert country for the first time in his life, became considerably depressed. Only the comforting reassurances of a friend from his band kept him on the scene.

★ ★ ★

If your telephone book is handy, consider its cover pictures with their before-and-after theme.

The front photograph shows the settlement from which Vancouver grew. There are trees and stumps, cabins and hearty pioneers.

On the back is a shot of high-rises, crowded shoulder to shoulder and street on street. Cars are visible, but not people: perhaps all the humans have been swallowed by the high-rises.

An explanatory blurb tells us "The eternal challenge of the land was met by the log cabin builder of yesterday and confronts the skyline creator of today."

The challenge confronting the skyline builder isn't specified, but Victorians to whom that shot of present-day Vancouver gives cold shivers might have a suggestion or two.

Like keeping those damnation towers from lousing up our own natural skyline — a challenge also confronting city and municipal governments determined to preserve this area from the Vancouver fate.

WEATHER
Tonight and Sunday:
Cloudy and Showers

# Victoria Times

WEEKEND EDITION
20 cents

88th Year No. 137 ★ VICTORIA, B.C., SATURDAY, NOVEMBER, 20, 1971

# Reid Gives City Spring Ultimatum

Developer Sandy Reid said today he will proceed with his original plan for a highrise inner harbor development "through the courts if necessary" unless city council gives its approval by March 1.

Reid was commenting on council's latest rejection of a proposal to develop his $1.million property below Bastion Square.

The Vancouver developer said he would make no more overtures to council until after the December civic election, then would give the new administration until March 1 to approve or reject his plan.

"The unfortunate thing is that the city seems unable to make up its mind," he said, "and everybody is being hurt in the process."

Reid said he had rejected a suggestion by an associate to build an ugly-box-like structure on his property as a means of punishing the city for indecision on the highrise proposal.

Reid's initial building plans were for a three-tower complex but civic and citizen opposition led to an amended proposal with two towers.

Tuesday of this week city council's planning committee rejected the two-tower development but approved design guidelines which opened the way for an alternative.

Continued on Page 2

## Unions Defy Nixon

MIAMI (UPI) — The AFL-CIO convention, in a direct challenge to President Nixon's pay board and its 5.5 per cent annual wage increase guidelines, has approved a 28.5 per cent $20,000 annual salary increase for president George Meany.

Without discussion and without dissent, the nearly 1,000 delegates to the convention approved a constitutional amendment Friday increasing the salary of the federation's president from $70,000 to $90,000, and boosting the pay of secretary-treasurer Lane Kirkland from $45,000 up to $60,000.

"We didn't even consider the pay board guidelines," said communications workers president Joseph Bierne, head of the constitutional amendment committee that proposed the salary increase — the first for the two top officers since 1965.

Bierne said he knew of no plans to notify the pay board of the increases or to ask for its approval. This apparent defiance of the pay board appeared to increase the chances of a showdown between the administration and organized labor over Nixon's Phase II wage and price controls.

The AFL-CIO convention voted Thursday to continue labor's membership on the pay board for the present, but to abstain from voting and to refuse to co-operate with it or obey its orders.

The pay increases for Meany and Kirkland appeared to be the first effort to implement this policy of non-co-operation and defiance.

Meanwhile the pay board at a meeting in Washington softened earlier rulings against pay increases due contractually during the 90-day wage-price freeze, exempted workers earning less than $2 an hour, and approved a first-year wage increase of a three-year contract negotiated for some 100,000 striking coal miners early Sunday, minutes after the wage-price freeze ended.

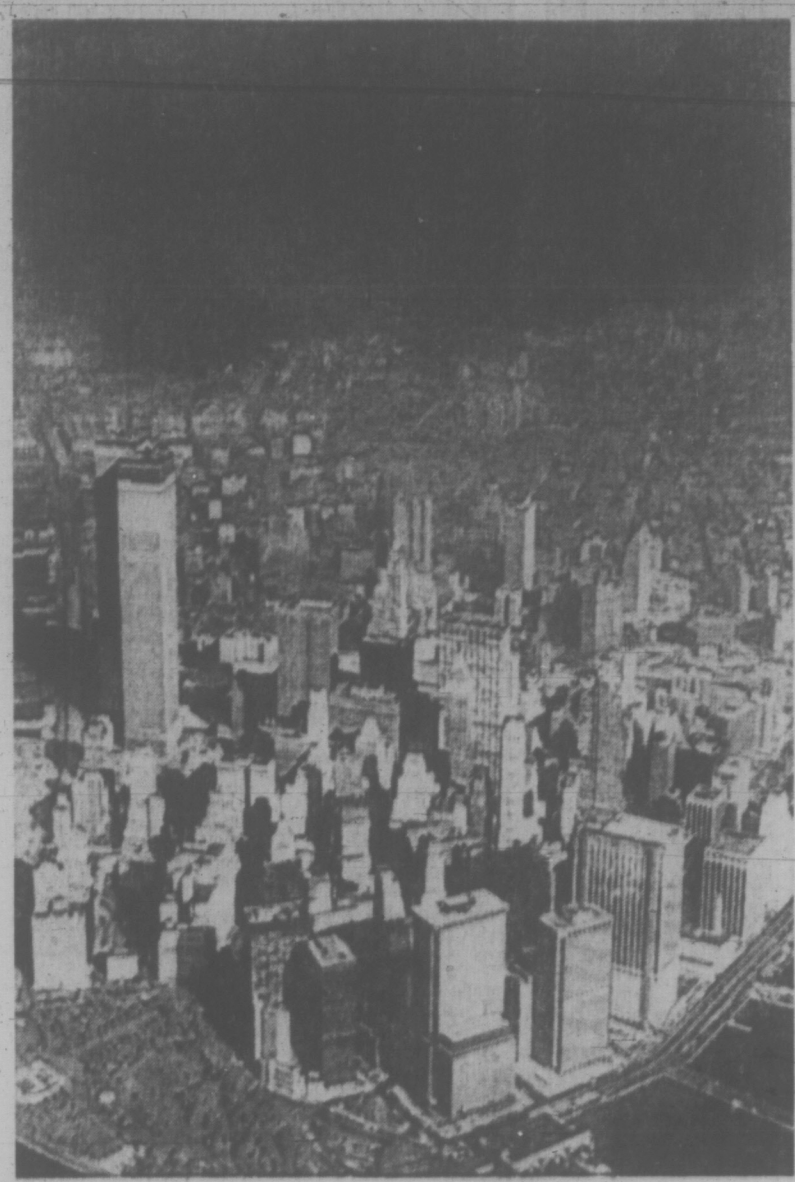

**FINE-FOUL DAY** is experienced by the isle of Manhattan as revealed in this scene in which clear skies light up the battery at the southern end of the island (World Trade Centres at left) and foul air enshrouding the northern end, extending into Westchester.

## Brothers Denies Charge

FORT LANGLEY (CP) — Education Minister Donald Brothers Friday flatly contradicted failure rate figures for B.C. students at the Campbell River Senior Secondary school released by John Young, the school's controversial principal.

And, said Brothers, he knows of no such document as that claimed by Young to show the provincial failure rate in Grade 12 government exams.

Young said earlier he had in his possession a photostat copy of a confidential education department document which showed the provincial failure rate at 18.1 per cent.

Young said the school's figures show its own students had a failure rate of only 13.5 per cent.

Questioned about the principal's claims, Brothers read from a paper that he said was the result of last school year's exams at Campbell River.

"History 12 — no one passed; chemistry 12 — three wrote the exam and no one passed; biology 12 — 15 wrote and one passed; mathematics 12—there were 36 in the class, 12 were assigned exams but only six wrote, and two passed.

"Results of other courses were slightly better," the minister said, "but there's been a decline in the last few years."

Young gave the failure rate for his students in these courses as: history 12 — 15.8 per cent; chemistry 12—15.4 per cent; biology 12—24.4 per cent; mathematics 12—16 per cent.

Young, who has been battling with the department since his school lost accreditation six weeks ago, said he received the document from a "person who is outraged by the injustice to which this school was subjected." He said the document is available for inspection.

## Gas Sale Rejection Triggers Conflict

OTTAWA (CP) — A billion-dollar natural gas sale to the United States was rejected Friday by the National Energy Board, casting fresh ammunition into the current debate about American relations.

For the first time since large gas sales to the U.S. began in 1962, the regulatory board wholly denied applications from three companies that would have expanded exports by 2.66 trillion cubic feet over 15 to 20 years.

Canada's reserves are not adequate at this time for such a sale, the board said in a decision that cannot be reversed by the cabinet. The federal government could have intervened before the decision was made—as it did in 1967 to alter conditions affecting construction of a pipeline through the U.S. for export and supply to Ontario.

A certain dissident was Alberta, prime source of the natural gas. It has been the big beneficiary of federal policy imposed in late 1961—the so-called national oil policy—which concentrated on sales to the U.S. of oil and natural gas.

That meant that many consumers—Ontario gasoline buyers for example have paid higher prices for gasoline than they might have had supplies been permitted from Venezuelan or Middle East sources.

**POLICY DRAWS LINE**

The policy draws the line on imports at the Ottawa Valley, dividing Quebec from Ontario.

The decision arrived with Canada-U.S. economic relations disrupted by U.S. trade restriction steps and proposed measures to make U.S. exports more competitive.

The Canadian government had said in early fall it was too "preoccupied" with economic troubles caused by the U.S. program to continue talks on energy.

There now as well is the possibility that Canadian oil, a less-desirable import for the U.S. government, could be affected by the gas decision. Canada has been pushing oil exports to the extent that it has a quiet agreement to provide all that the pipelines to the U.S. can hold.

But American demand for gas has been much brisker.

Canada now has commit

Continued on Page 2

★

## GAS RULING IRKS LOUGHEED

CALGARY (CP) — Premier Peter Lougheed said today the Alberta government is "very disturbed" because of a National Energy Board report Friday which says there is a lack of surplus natural gas in Canada at this time.

"We trust the federal cabinet will assess this in such a way to have a review quickly undertaken by the board as to merit and validity of its decision," the premier told a hastily-called news conference.

The provincial government will discuss the national board's recommendations with the Alberta Energy Resources Conservation Board to "determine if the national board has seriously underestimated the potential of natural gas reserves outside Alberta."

In Ottawa, D. B. Furlong, managing director of the Canadian Petroleum Association, said today he is "flabbergasted" at the National Energy Board's finding that Canada has no surplus natural gas for export.

"We are satisfied that there is more than sufficient gas presently surplus to cover these applications," Furlong said in a statement.

In July, the association gave the energy board its opinion that Canada had 7.5 trillion cubic feet of surplus gas after taking care of reasonably foreseeable domestic requirements.

"We are flabbergasted that the board has come to this conclusion," said Furlong.

"This will undoubtedly have an adverse effect on the industry in Western Canada, which is already plagued by reduced drilling and exploration activity generally."

## NEW APPEAL ON 3 PROFS

The Canadian Association of University Teachers plans to ask University of Victoria president Bruce Partridge's successor to reconsider the association's complaint on tenure denial for three UVic professors.

Contending that the three dismissed teachers — Tikam Jain, William Goefie and J. P. Graff — should be told why they were fired and given a chance to appeal the decision, CAUT maintains tenure denial was the result of arbitrary actions on the part of UVic President Bruce Partridge.

The move was taken by CAUT's Ottawa council representing 16,000 teachers at 47 degree-granting institutions.

CAUT also announced that it's censure of President Partridge will lapse when his resignation takes effect in January, 1972.

The controversy between CAUT and President Partridge was climaxed last March 20 when UVic suspended negotiations with CAUT in the cases of Jain, Graff and Goede.

On April 5, UVic's full professors asked B.C. Supreme Court Chief Justice J. O. Wilson to appoint an external tribunal to consider the three teacher's cases.

The tribunal's report, made public on September 23, backed Partridge and was critical of CAUT.

## NEWS BRIEFS

### Argos Win

**TORONTO (CP) — Toronto Argonauts won their first Grey Cup berth since 1952 today when they held Hamilton Tiger-Cats to a 17-17 tie to win the Eastern Football Conference two-game, total-point final 40-25.**

### Dollar Drops

**TOKYO (UPI) — The value of the U.S. dollar dropped to a new low today against the Japanese yen in the Tokyo foreign exchange market in rather heavy trading. The dollar was quoted 328.20 yen, an 8.83 per cent rise of the yen value.**

### 40 Killed

**RIO DE JANEIRO, Brazil (Reuter) — At least 40 people were reported killed and an unknown number injured when a concrete elevated motorway partially collapsed here today. Eyewitnesses said large blocks of concrete fell on buses and passenger cars passing underneath.**

### Abortion March

**WASHINGTON (AP) — About 2,000 demonstrators marched down Pennsylvania Avenue today to the United States Capitol building where they staged a rally in support of their demands for the repeal of all anti-abortion laws.**

## Shrum Counts Hydro Out

VANCOUVER (CP) — British Columbia Hydro chairman Gordon Shrum said Friday his company will not participate in the public utilities commission hearings to determine which company will service Vancouver Island with natural gas.

Shrum said B.C. Hydro would not take part in the PUC hearings next year because "I don't think a crown corporation should oppose government policy."

## Labor Reaffirms Faith in NDP

VANCOUVER (CP) — The B.C. Federation of Labor ended a highly political week-long convention Friday with a reaffirmation of faith in the New Democratic Party and a predictable poke at Canada's top labor leader.

The renewed commitment to the party was made despite some reservations.

None of the 500 delegates, however, was prepared to dispute the argument put forward by the federation's secretary-treasurer, Ray Haynes, who said that if labor is sincere in pressing for major social changes, it must seek to elect "a government that believes in the things we believe in—an NDP government."

Mr. Haynes ran into more opposition when he sought to defend Donald Macdonald, president of the Canadian Labor Congress, during debate on an annual resolution urging re-admission to the parent labor body of the 7,000-member United Fishermen and Allied Workers Union.

The union, then said to be Communist-led, was expelled from the CLC in the 1950s. B.C. labor representatives supported its effort to return to the fold at the 1970 CLC convention but the move was soundly defeated.

**DENOUNCE MACDONALD**

Pledging to continue the campaign, federation delegates denounced Mr. Macdonald for his opposition to the fishermen's union and the CLC's role in a bitter inter-union fight early this year over the right to represent trawler fishermen in Nova Scotia.

## S. Viets Massing At Border

PHNOM PENH (AP) — Thousands of South Vietnamese troops and armored vehicles were seen massing along the Cambodian border today, poised for a possible attack against North Vietnamese and Viet Cong bases in Cambodia.

The Cambodian command's chief spokesman said earlier in the day that a South Vietnamese thrust into Communist bases along Highways 1 and 7 in eastern Cambodia would help ease the pressure on Cambodian forces near Phnom Penh and on the northeastern front.

Informants returning from the border area said that some Saigon forces already had been moved from Mekong Delta in South Vietnam across the border into Cambodia.

The Cambodian forces launched two new clearing operations north and south of Phnom Penh in efforts to ease North Vietnamese pressure on the capital.

In Saigon, the U.S. command announced that the 101st were pulled out of combat in today's initial phase, preparatory to withdrawing all U.S. forces from the northern battle area south of the demilitarized zone.

## $158M Grants Planned — Paper

TORONTO (CP) — The Globe and mail says the federal cabinet has approved a further $158-million assistance plan for Canadian manufacturers hurt by the United States supplementary import duty or by other protectionist measures being contemplated by that country.

The newspaper says details of the scheme are to be announced in a few weeks. The new plan, it says, will authorize the General Adjustment Assistance Program to guarantee up to $150 million in loans from private lenders to firms hurt by the U.S. supplementary duty or by other actions having a similar effect.

It also will authorize, the newspaper says, direct loans under the program totalling $8 million to injured manufacturers, if such funds are not available on reasonable terms from banks and other private sources.

The plan would augment the $80 million in non-repayable grants to be paid out over the next five months to maintain employment in plants injured specifically by the 10 per cent U.S. supplementary duty imposed Aug. 15.

The newspaper says direct loans and loan guarantees are to be made available to all qualifying manufacturers, including makers and suppliers of automotive parts.

Because the exports of these automotive suppliers have been shipped on largely a tariff-free basis under the 1965 Canada-U.S. auto pact, the parts makers are unable to qualify for the non-repayable grants under the $80-million Employment Support Bill that came into effect last month.

## Mafia Sees Opportunity Outside U.S.

By NICHOLAS GAGE

(Last of a Series)

Like many legitimate corporations, the American organized crime syndicate for the past several years has been looking beyond U.S. borders for new opportunities for growth. The syndicate's interest in expansion stems in part, at least, from a feeling that its horizons in the United States are becoming a bit limited.

The Mob's opportunities to control gambling have dwindled somewhat as industrialists, led by billionaire Howard Hughes, have increasingly taken over Las Vegas casinos. Furthermore, legal lotteries and municipally controlled off-track betting operations, such as that launched in New York in 1971, are giving gangsters competition in one of their most profitable businesses.

More important, a major U.S. justice department campaign started by the late Robert Kennedy when he was attorney-general has become increasingly effective in harassing organized crime operations of all types in the United States and sending many mob leaders to jail.

Starting in the middle 1960s, therefore, organized crime bosses began to look to Europe in general and to England in particular for possible expansion. England offered several advantages. The gambling industry there was new — dating back to the legalization of gambling in private clubs in 1960 — and growing rapidly.

The monthly "handle" or volume, at one big casino, the Playboy Club of London, for example, jumped from $360,000 to $1.4 million during the period from September 1967 to August 1968. Moreover, the British government does not levy special taxes on gambling casino receipts, as Nevada does on casinos in that state. It merely levies ordinary property and income taxes on the clubs and their owners.

Equally important was the confidence that it could get away with more in England, at least for a while, than in the United States. British authorities having had little experience with organized crime.

Organized crime's special interest in England grew out of Britain's betting and gaming act of 1960 which legalized certain forms of gambling. Because a principal aim was to make it legal for churches to raise money through raffles and other games, the bill was dubbed the "vicars' emancipation."

The law, however, had dramatic effects that had not been anticipated. Gambling casinos remained outlawed under the act, but private gaming clubs were made legal. Enterprising gamblers simply began opening casinos and calling them clubs, letting customers "join" by paying a small fee at the door.

Before the British government quite realized what it had started gambling clubs were feeding so much foreign currency, particularly dollars, into the country's stumbling economy that the thought of closing them down was out of the question. The number continued to grow so that by 1968 there were more than 1,000 gambling clubs in the

Continued on Page 23

## POISON COST $12 MILLION

CAMDEN, N.J. (UPI) — The discovery of botulism bacteria in some shipments of chicken vegetable broth last August cost Campbell Soup Co. $12 million in profits, company stockholders were told Friday.

William Murphy, company president, told the annual meeting of shareholders the loss was incurred in the recall of about 4,800 cases of the soup from the company's Paris, Tex., plant.

INDEX


| | Page |
|---|---|
| Births, Deaths | 34 |
| Books | 14 |
| Churches | 32 |
| Classified | 34-43 |
| Comics | 45 |
| Family | 26-28 |
| Finance | 8-9 |
| Sports | 18-20 |
| Travel | 30 |

**253 COUNTRY HOMES AND PROPERTIES**

BRENTWOOD BAY
1.73 ACRES
Spacious, 4-bedroom, full basement family home, cleared level land, barn and implement shed. This home is in the area soon to be sewered. Subdivision potential if desired. Full particulars on request. Asking $39,900 — Terms
385-3435 AL VICKERS 652-2266
P. R. Brown and Sons Ltd.

A DREAM COME TRUE
This is a beautiful country acreage with a quality owner-planned family home. Barn, fruit trees, berry bushes, patios and valley views will please the whole family. The property is very well located with privacy but close enough for schools, shopping, etc. $34,900. GRAY LAITE, 592-3524 or 386-1361. Canada Permanent Trust.

BRENTWOOD PROPERTIES
Your Brentwood Bay Realtors for Properties and Insurance
652-1141

CAPITAL REGION AGENCIES
2481 Beacon Ave., Sidney, B.C.
Confidence, Reliability, Action!
— 656-3951 —

**256 WATERFRONT PROPERTIES**

WATERFRONT LAST OF THE GRASSLAND
Some 6 ACRES of gently sloping grassland, high above Straits of Juan de Fuca, only 14 miles from the centre of Victoria (1 mile from Metchosin Village). WELL fenced and cross fenced PRIVATE road to peace and perfection. MAIN water and hydro. MASTER crafted, new 2 bedroom home of finest construction, with huge ever-changing views from Hurricane Ridge to Mount Baker. DOUBLE workshop-garage, easily converted to extra bedrooms, rec room, etc. 72 FOOT greenhouse, extra buildings. Boundaries are on the beach, the high firs, the long views, the Holly Farm.
THERE IS NO SWIMMING POOL. This may well be one of the last chances you will have to obtain such a glorious piece of peace and tranquility. I know of no other. The price is $55,500. Cash preferred. Please address enquiries to:
DESMOND HOLMES — Pemberton, Holmes Ltd. 384-6126 or Res. 478-1227.

BRENTWOOD BAY
Of significant interest to those people desiring country atmosphere and an irongate approach to pleasantly treed yards. Lawns, flower and shrub gardens in good balance. Waterfrontage at its best with interesting marine activity. This country bungalow comprises two bedrooms and den, spacious living room, separae dining room and delightful kitchen with breakfast area. Wall-to-wall carpet in most room and hallway. Quality drapes and grass cloth wall coverings will appeal greatly if there are special pictures to hang. Two bathrooms on the main floor. There is a sink and water closet in basement as well as a tidy area set out for sleeping accommodation if there are grandchildren to provide for on occasion. A Hobbyist will appreciate the private room beneath the sundeck. Double carport and good parking area. Presented for $51,000. An adjacent lot may also be purchased for extra privacy. Call Simon Flett anytime — 385-2471, Johnston and Company Ltd.

NEAR BRENTWOOD MARINA
IDEAL RETIREMENT
SMALL BOAT DOCK
Here is an outstanding WATERFRONT PROPERTY with IMMEDIATE POSSESSION. TWO good size bedrooms — BIG living room and kitchen with DINING ROOM SIZE eating space. There is a BIG workshop or RUMPUS ROOM in solidly constructed garage. (Extra plumbing). Double carport. The price is VERY LOW for a lovely waterfront home on a nicely TREED lot with FRUIT-TREES, equipment shed, etc. EASY CARE lot. The price INCLUDES MATCHING almost NEW stove-fridge-washer and dryer. (Value $1600). Approved for $25,000 Mortgage. FULL price ONLY $38,900.
JOHN BISHOP 479-1667
RES: 656-2308

J. H. Whittome and Co.
(Royal Oak)

SUPERB WATERFRONT
This Tudor-styled older home has retained all of its original warmth and charm in spite of having been modernized to remove the older style discomforts. Three bedrooms plus a completely self-contained mother-in-law suite, three bathrooms, guest sized dining room, farm sized kitchen with a working pantry off. Two granite fireplaces — one in the mother-in-law suite, the other in the large (18x16) living room. The treed and beautifully landscaped lot has 228' of concrete seawalled waterfront with good summer anchorage. Well priced at
$60,000
CALL S. W. BRIDGES
478-1455 386-7721
Investors Syndicate Realty Ltd.

WATERFRONT
This unique home has exceptionally large living room and family room with picture windows overlooking the water. Built-in range and oven, mahogany cupboards in ultra modern kitchen. On the ground level there is a feature wall—all glass—3 bedrooms and a 4-pce vanity bath. Terraced lawns lead down to the private dock. Drive in garage with extra parking facilities. MANY — MANY EXTRA FEATURES — must be seen to be appreciated.
$60,000
Jessie McGrath or Pauline Brookes
384-8001
BROADVIEW PROPERTIES LTD.

WATERFRONT, SAFE YEAR round anchorage. Ten minutes to breakwater and fishing grounds. Modern post and beam. Wall-to-wall carpet throughout. Slate entrance, large living room, floor to ceiling fireplace, dining room. Kitchen with built-in oven and range, eating area and utility plumbed for washer and dryer. Tiled vanity bathroom, two bedrooms. Basement has full bathroom, bedroom, workshop area and billiard room with fireplace. OOMatic heat. On sewer. Easy care lot. Asking price, including drapes, fridge and slate base billiard table, $40,900. 385-4583.

WATERFRONT BEAUTY
7¼%-FINANCING
One you should see. Offered at a price of $36,500 which cannot be equalled. The lge floor area is thoughtfully developed taking full advantage of the exceptional view. Large L-shaped living, dining rm, spacious kitchen, abundance of cupboards, 3 good bdrms, an exceptional basement with 3-pce bath and R.I. rumpus rm with FP. 2-car garage. A must see by calling Grant MacFarlane, 386-7545, res. 386-8093, Island Homes Ltd.

SANDY BEACH—EASY ACCESS
Sheltered cove, 125' waterfront, interestingly varied views. Total of approx. 2,800 sq. ft. of living area (2 levels), 3 bdrms., 2 baths. All rooms are spacious. The setting is beautifully natural. The terms are excellent. The price is right at $57,900.
ADELINE NICHOL, 386-2911
Shirley Philips, Homefinders Ltd.

APPROX. 6 ACRES
Beautifully treed. Pebble beach. Excellent moorage. Comfortable 3-bedrm., stucco home. Within 20 miles of Victoria. Priced to sell fast at $35,000 full price.
C. T. CAHILL
RUBY HOLDEN
386-2911 478-7445
Shirley Philips Homefinders Ltd.

QUIET WATERS
A lovely 4-bedroom home, leaded glass windows, large lot backing on navigable Selkirk waters. Good condition. Just reduced from $39,900 to $31,500 as quick sale desired. JACK DOBSON, 658-5676. Canada Permanent Trust.

DENMAN ISLAND SEA-VIEW and waterfront lots. Ample water now piped from Graham Lake. $5,900 and up. Seaview Land Estates Ltd. 813 Fort, 382-7572 or 477-6764.

1.74 ACRES, COLE BAY, QUIET, secluded setting off semi-private road, 266 ft. of beautiful beach. Asking $45,000. G. Devlin, 385-2735, 382-2750.

FOR SALE, MUDGE ISLAND WAterfront lot, 85x200, $7,500 full price. Phone 758-7598, evenings or weekends.

**258 CONDOMINIUMS AND TOWNHOUSES**

CONDOMINIUM RESIDENCES
1—OAK BAY TOWERS
One bedroom suites from $15,000. Pay only $25.35 per month.
—Bus at the door
—Pleasant walk to:
Oak Bay Village
Oak Bay seafront
Oak Bay Marina
—No longer driving? Take avantage of this extremely convenient location.
2—360 DALLAS
Prestige seafront location. One bed. suites from $18,000. Two bed. suites from $23,000. Three bed. suites from $42,000. We invite you to come and see this BRAND NEW building which has many fine appointments. OPEN 2-4 MON. to SAT. Additional information please call 592-2407
EXCLUSIVE AGENTS
WHYTE and ASSOCIATES
OAK BAY PROPERTIES
2237 OAK BAY AVE.

SHANGRI-LA ESTATES
Are you tired looking after your house? Is the gardening getting you? or are you renting a small house or apartment while your payments could be less and at the same time be applied to the purchase of a brand new condominium?
Where can you buy a complete house, close in, not 1000 sq. ft., not 1100 sq. ft. but from 1140 to 1335 sq. ft. and that includes 3 bedrooms, 1½ bath, stove, fridge, washer, dryer, wall to wall carpet, matching drapes and the most exciting wallpaper for $18,400, $18,900 or $19,400?
See for yourself what Shangri-La Estates, 840 Craigflower has to offer you. By phoning Rudy Hennson at 477-1841, Block Bros. Realty.

2-BEDROOM SUITE OAK BAY. Large living room, electric fireplace, dining area, wall-to-wall carpeting throughout.
Price $31,500
1-Bedroom suite OAK BAY. Large living room, electric fireplace, dining area, wall-to-wall carpeting throughout, 2 BATHROOMS.
Price $29,900
MRS. ELLIOTT, 385-2481
Swinerton, Stewart Clark Ltd.
1318 Blanshard St.

3-BEDROOM CONDOMINIUM. $14,400. May use Provincial grant as down payment if eligible. Mr. Newburg or Mr. Waring, 382-2159.

**265 HOUSES WANTED TO BUY**

THINKING OF SELLING YOUR HOME??
—PLEASE CALL ME FOR
A—ACCURATE APPRAISALS
B—GUARANTEED ADVERTISING THREE DAYS A WEEK
C—PROMPT COURTEOUS SERVICE DAY OR NITE
ABSOLUTELY NO OBLIGATION
DICK JAMES — 385-2481
Swinerton, Stewart Clark, Ltd.

CASH IMMEDIATELY FOR YOUR HOME WITH POSSESSION NOW OR AT A LATER DATE. TO SUIT YOU. BILL McCARTER, 592-3970 OR 385-9741. J. A. HENDERSON REALTY LTD.

OLD FASHIONED FAMILY home in Oak Bay. Must have 4 or 5 bedrooms, dining room and basement.
Can be a handyman special or one that needs redecorating. Anything up to $30,000. Anxious client with good down payment. Call Olive Ker, 592-4450, Block Bros. 477-1841.

NORTH SAANICH — 1.35 Acre corner lot — $8,000
TERMS.
BRUCE McILROY, 384-8001
Broadview Properties Ltd.

CASH NOW
Wanted — 15-year or newer 3 bedroom home in need of decorating. Cash to mortgage. Possession now or to suit. Please ask for Mr. Bavington Island Pacific Realty, 388-6231, Residence Weekend-Evenings 598-3929.

Investor client wishes to buy a number of FURNISHED or UNFURNISHED homes in the Victoria area. Call F. SHERWOOD, 386-7521. BOORMAN INVESTMENT CO. LTD., 1111 Government Street.

CASH FOR YOUR HOME
Good condition, or if it's in need of modernization. Under $25,000 please. Contact my agent, Mr. J. J. Williams 479-1163, Block Bros., 386-2231.

**265 HOUSES WANTED TO BUY**

ALL CASH FOR YOUR 3-BDRM. home with bsmt. — for young family, up to $28,000. Call Ted Chartres, 479-1667 or res. 385-5508. J. H. Whittome and Co. Ltd., Royal Oak.

URGENTLY NEEDED — 2 OR 3 bedrm. home in or around Royal Oak or North To Brentwood. Up to $20,000. Investors Realty Ltd. Mrs. Wallace or Mrs. Johnston, 386-7721 anytime.

I WILL BUY YOUR 2 OR 3-bedroom home immediately for cash if it's suitable for rental purposes. For fast action call my agent, J. ROGERS at BLOCK BROS. REALTY anytime, 386-3231.

CASH CLIENTS
will pay all cash or cash to mortgage for your 2 or 3-bedroom home with basement if possible. Call Victor Wong 385-2458 or 479-6569, Byron Price and Associates Ltd.

URGENT! REVENUE PROPERTY must have possession by December 31, 1971. Anything considered. IRENE DALZIEL, 388-6231 or 384-8692. Island Pacific Realty.

PRIVATE, 3-4 BEDROOM house. Oak Bay-Willows. Good heating, plumbing, electricity. $20,000-$30,000. No agents please, 383-0716.

YOUNG FAMILY REQUIRES older home in need of repairs. Will pay cash if reasonable. 388-5325. No agents, please.

REQUIRE RESIDENTIAL REVENUE property. Will pay cash up to $22,000. Private. No agents. 384-7946.

PRIVATE
Want older home, any shape, $10,000-$15,000 cash. No agents. 479-2209.

2-BEDROOM BUNGALOW, large living room, fireplace, dining room, full basement. Cash to $21,000. No agents. Phone 385-5588.

WANTED: DIRECT FROM OWNER, good family home, any nice area. 477-8605.

**268 LISTINGS WANTED**

LISTINGS WANTED
A telephone call to us will bring to your house an experienced reliable REALTOR who will be pleased to discuss with you pricing and a sale program to effectively sell your property. Call 385-3411 anytime.
Ker and Stephenson Ltd.
680 Broughton St.

LISTINGS WANTED
1—2 Bedrooms with full basement or workshop on quiet street. View preferred. Cash.
2—Character house with large kitchen, dining room, at least 1½ baths, good storage and attractive garden. Under $40,000.
PAT MUSTERS 385-3435
P. R. Brown and Sons Ltd.

LISTINGS WANTED
I don't have a Prairie couple ready to purchase your property but after 8 months absence from the real estate business, I could surely use a few salabi listings.
For prompt service contact
C. M. (BUD) FORBES
MONTREAL TRUST
386-2111 652-2950

**270 EXCHANGE REAL ESTATE**

TORONTO BOUND?
3-bedroom home to rent, sell or exchange for family home here. Leave phone number at 386-9083 for Doug Wilson.

2 YEAR OLD, 4 BEDROOMS, 3 bathrooms, 2 fireplaces, completely finished, in new home area of Vancouver. Sell or trade for Victoria revenue property. 592-6687.

**271 LOTS FOR SALE**

SEA VIEW
BOURNE TERRACE
Three-quarter acre lot, blacktopped road. Has passed perc. test. $9,500. Terrific terms available. Phone John Pinchback, 385-3411, 479-3039.
Ker and Stephenson Ltd.
680 Broughton St.

CYPRESS ROAD
NORTH SAANICH
Drive by the corner of West Saanich and Cypress Roads and inspect this lovely treed one-acre perc. tested lot with piped water also available. Besides fruit and many native trees there's an excellent building site as well. Could be VLA. $9,000 — terms.
GEO. HOWARD
STAN MITCHELL
656-3924 386-2111 (anytime) 656-2976
MONTREAL TRUST

PRIME TREED SEWERED LOTS off MacKenzie on the top best part of Oakwinds Street. Fully serviced with fully paid, paved road, curb, gutter, water main, drain. 1-3 of underground wiring. Neighboring homes $38,000 to $42,000. Our lots from $8,500 up. Area 8,400 square feet up. We urge you to see us for a reasonably priced custom built home.
KASAPI CONSTRUCTION
538 Dupplin Road Phone 386-6191
A. A. KASAPI 592-6081

SAANICH PENINSULA
(A) ½-acre cleared, level lot. Perc test approved, ready to build on. Price $8250.00 — Terms.
(B) Large treed lot in Brentwood close to school and shops. Asking $7000.00 — Terms.
(C) ½-acre Commercial level lot in business area. Brentwood. Price $8500. Terms.
385-3435 AL VICKERS 652-2266
P.R. BROWN and SONS LTD.

UNSURPASSED SEAVIEWS
ONLY 2 LEFT
At least a 180-view of the Olympics, Mount Baker and surrounding water and city. Too beautiful to describe.
$26,500 to $27,500
JOHN P. COLWELL
384-8126 or 592-9978
PEMBERTON, HOLMES LTD.

UPLANDS SEAVIEWS
One of the few remaining seaview Uplands lots having extensive views over Cadboro Bay and the Islands. Full price $25,500. JACK MEARS, 598-3321.
Jack Mears Oak Bay Realty Ltd.

EXP. FARM — NICELY TREED ½ ac., Ebor Terrace. Perc. tested, $6,500.

ARDMORE — Three delightful treed lots, Bradley Dyne Road, approx. 1 acre each. $16,500.
656-1154 MR. ELWELL 477-3988
Gordon Hulme Ltd., Sidney

TWO SEWERED LOTS IN GORDON HEAD
Good building lots, or hold for future. All improvements are in — sewer, storm drains, curbs, etc. Each lot is priced at $10,700. Call Harold Ware of Gardner Realty Ltd. 385-7721 office or 598-4358 residence.

ACREAGE
$8,000
$3,000 down and vendor will consider offers on the interest rate and terms for the balance. Close in location near the new Glendale Hospital. GRAY LAITE, 592-3524 or 386-1361.
Canada Permanent Trust

DUPLEX LOTS, CITY
3 lots to be sold as a single unit. Total area 12,000 sq. ft. Duplex zoned, on sewer and water. Asking $20,000. Will consider offers and trades. Jamie MacGregor 477-1841. Block Bros.

CENTRAL SAANICH, SEAVIEW lot on quiet street, waterline, beach access across the road. Price only $19,900 for quick sale. Gray Lorenzen 652-1038 anytime. Malahat Realty Ltd. 743-5525. Box 40, Mill Bay, B.C.

LET US BUILD YOUR FUTURE dream home now in a restricted subdivision with an ocean view in Ardmore. Carotwood Holdings Ltd. 656-4856.

LOT FOR SALE 50'X108' NEXT to 1333 Fort. Offers invited 385-2855.

BUILDING LOT
on sewer, close in, level, ready to build now. $8000. 384-8692 evenings.

LARGE, WATERVIEW, ROAD frontage, Willis Point, Saanich Inlet. $10,000. 477-2147.

CORNER LOT 100X65. $6,700. Serviced. School, stores, beach. Evenings 382-0541.

FULLY SERVICED 80X186 LOT on Montford Crescent. 598-5314.

FOURPLEX VIEW LOT, COLwood, $12,900, 385-8395.

**271 LOTS FOR SALE**

DUPLEX ZONED LOT
Recently subdivided from large older property. High view and treed. Price $11,800. Dial Don Roberts, 385-9765. Charman Pacific Realty Ltd.

— LOTS FOR SALE
$5,500 LGE LOT, WILLIS POINT, Parklike. Lovely Spot. $5,800 SOOKE, Maple Ave. 84x246 ft. Dandy Bldg Lot. Nr. Village. Inf. McCandless Realty, 383-6111, Eve's 592-1981.

METCHOSIN ACREAGE LOTS
2-acre treed lots, some have sea or lake view, the last of this exclusive subdivision, reduced to $6,800 to $7,500.
MRS. McKEAGE, 479-5868
Island Pacific Realty, 388-6231

CITY VIEW LOT
Near Cedar Hill golf course and new homes. 76' frontage. Price with terms $7,950. Call CY SHEARING, 592-2038 or 385-9741. J. A. Henderson Realty Ltd.

10 MILE POINT
Excellent building lot, ½ block from beach. Lovely view. Located in area of beautiful homes. Call TED SMYTH, 477-5617, 386-1361, Canada Permanent Trust.

SAVARY ISLAND LOT NO. 23, 50x250. Improved land, close to beach, road allowance. Priced for quick sale at $2800. R. E. DAVISON 386-1361. Canada Permanent Trust.

APARTMENT SITE
One of the best in James Bay for 3500 more suites. For details call C. Warren 382-4312, Dickie Agencies Ltd.

CORDOVA BAY LOT, SEA GLIMPSES WITH SECLUSION, PERC TESTED, ASKING $8,780. MRS. PARSONS, 479-1667, J. H. Whittome and Co. Ltd. (Royal Oak).

2 LOTS IN OAK BAY
University area. Between 2025 and 2035 Cedar Hill Cross Rd.
$12,900 and $13,400 terms
Afternoons 477-6666 Eves. 592-3162
Builders and Developers

HIGH CORDOVA BAY, SEAVIEW lot, over 16,000 sq. ft. on cul-de-sac; underground utilities. Ready for building amongst the trees. 658-5928.

BEAUTIFUL BUILDING LOT 60x216'. Duplex zoned on Savannah Avenue off Quadra. $9,250. Phone 384-4689.

1 ACRE, $6,900, WITH FRONTage on small lake. Perc tested. 8-mile circle, Lakeridge Place, 598-5701.

SAANICH LOT ON SEWER, $7,600. 385-4187.

RESIDENTIAL LOT COMPLETE with plans, $8,750 cash. 592-1980.

LOT FOR SALE. 478-6273. APPLY 1096 Shaw Ave.

**273 PROPERTY FOR SALE**

2 ACRE LOTS
This office is offering for sale 2 building lots in Happy Valley.
1—2.01 Acres with creek and falls, someone with a little imagination could use this as an excellent setting for his home. Full price $12,000.
2—2.22 Acres situated next to the above property. Full Price $7,950. Vendor will install water to property line.
Call C. M. (Bud) FORBES
652-2950 386-2111
MONTREAL TRUST CO.

LIGHT INDUSTRIAL LOTS
1. ON KINGS STREET between Douglas and Blanshard. over 11,000 sq. ft. Will have access from two streets next year. Asking price $38,500.
2. ON ROSE STREET near Woodwards. 11,000 plus square feet. Asking price $29,900.
BILL SIDHU or DAVE TAYLOR
382-4251
RITHET AGENCIES LIMITED

VLA PROPERTIES
I have several good open properties half acre to 5 acres. Qualified for VLA. Price $3,500 to $4,500 per acre. Some good homes on half acre to 1 acre, ranging from $16,000 to $29,000 with and without basement. They qualify.
384-4962 D. L. Macdonell 388-5555
B.C. LAND

CROFTON ACREAGE
A small cabin with electric power. Situated on 2.48 acres. Sweeping sea view.
JACK SWANSTON
388-4271 592-6338
J. H. Whittome and Co.

THREE ACRES
Frontage on Douglas St. and at $16,000 per acre it's one of the best investments in town.
Call S. W. BRIDGES for details.
478-1455— 386-7721
Investors Syndicate Realty Ltd.

1.71 ACRES ACROSS FROM Logan Park (Interurban Road area). Trees, side hill, isolated location and yet close into town. Full price only $7,750. Call GEORGE CHAN 386-2955, Mayfair Realty Ltd.

MILL BAY
WATERFRONT ACREAGE
LOTS, FARMS
Call "land specialists," 743-5525
Malahat Realty Ltd.
Mill Bay, B.C.

METCHOSIN DISTRICT
2-acre lots — $4,500 and up
REX HUGHES AGENCIES LIMITED
476-1729

1 ACRE CLOSE TO CANOE COVE (Curteis Rd.) Many Christmas trees. Water on road. $10,500 (terms). Leverton Rlty. 385-8012.

GABRIOLA ISLAND. LOVELY view lot with private beach access. 642-5760 evenings.

**274 PROPERTY WANTED**

WANTED, FOUL BAY, RICHMOND, LANSDOWNE AREA
A well-built 2 or 3 bedroom, full basement home, with in-law suite or possible in-law suite. I have an all cash client very interested in such a home. Call Bob Hahn or Gordon Argyle at 477-1841 or 592-1924 or 382-5077. Block Bros.

CASH — TOP PRICES
FOR SUBDIVISION LAND OR APARTMENT SITES.
PARK PACIFIC APTS.
386-5491

VICKERY AND SONS LTD.
LOTS OR ACREAGE IN ANY AREA
592-6149 592-6372

LARGE RESIDENTIAL HOUSE or conversion, also interested in apartment 20-30 suites. No agents. 385-3295.

CASH FOR BUILDING LOTS ON sewer. Phone 386-6191.

LOT WANTED, TO RENT OR lease, must be close in. 477-2494.

**280 ACREAGE FOR SALE AND WANTED**

KOOTENAY LAKE
BRITISH COLUMBIA
We have 36 acres, 1400 ft. choice waterfront, surrounded by a very strong economic boat basin for 30-55 boats. New quality built home 1515 sq. ft. All new quality carpets, drapes, appliances, deep freeze and dishwasher. Stone fireplace in den. All double glass. Shake roof and large bsmt. Family garden — all fruits. School bus at door. Property has unlimited potential for much needed marina, mobile trailer park or subdivision for retirement. Low taxes. For full information call:
ED. CLARK, 382-4251 days.
Res.: 384-4156
RITHET AGENCIES LIMITED

2 ACRES
METCHOSIN
2-acre building site offering superb views of Juan de Fuca Strait. Asking $8,500 with $3,000 down, vendor will carry balance at 10% payments of $65 per month.
BILL KNOWLES
385-7761
D. F. HANLEY AGENCIES LTD.

OVER 17 ACRES
Two parcels of high view property available at only $2650 per acre. This is select land in Central Saanich having natural beauty, recreational and investment values. Plan for your future now by calling Doug Lawson 385-8771 anytime. He will be happy to show you this valuable property. Excellent terms to a good convenant.
Brown Bros. Agencies Ltd.

1.6 ACRES
Located within the 4 mile circle, this close in property offers opportunities for the horse enthusiast or someone wishing to raise their own steaks with gently sloping treed area with some seeded pasture land. This parcel also holds a small barn and chicken house. Full price $9,950 with good terms to qualified purchaser.
JOHN BUNYAN
Bus. 388-4271 Res. 477-5413

**280 ACREAGE FOR SALE AND WANTED**

CENTRAL SAANICH
a. Approx. 6 acres, mostly cleared, some seaviews, with frontage on 3 roads, in area to be sewered. Good investment for future. Asking $67,500 — Good terms.
b. 11.78 Acres, treed rolling land, small creek and pond, piped water available. Asking price $32,000 — Terms.
385-3435 A. VICKERS 652-2266
P. R. Brown and Sons Ltd.

79 ACRES BETWEEN DUNCAN and Lake Cowichan. Well treed, excellent holding. Can be purchased in separate parcels of ten, 20 or 43 acres. Priced at $825.00 per acre. Good terms available. Call:
DAVE TAYLOR or BILL SIDHU
382-4251
RITHET AGENCIES LIMITED

ACREAGE WANTED. URGENT. 30 to 40 acres, must be rocky, required for garbage dump but must be reasonable, close in. Quickly call IRENE DALZIEL, 388-6231 or 384-8692. Island Pacific Realty.

2-ACRE LOTS — PIPED WATER BEAUTIFULLY TREED — $6,950
29 miles north of Victoria (just north of Mill Bay), over 20 lots to choose from. Terms available. Please call Mr. Rick Hawkes, Paris Enterprises Ltd., 384-0035.

ACREAGE FOR SALE?
Large or small, with or without home building lots, etc. Call GEORGE CHAN, the specialist in Land. 386-2955. Mayfair Realty Ltd.

CASH
For property in the Greater Victoria area including Colwood and Metchosin.
KASAPI CONSTRUCTION CO. LTD., 386-6191

METCHOSIN ACREAGE
23 acres in 2 lots, all treed with long road frontage, at only $1,500 per acre. MRS. McKEAGE, 479-5868. Island Pacific Realty, 388-6231.

SAANICH ACREAGE
10 lots sewer zoned. Four-mile circle. Priced for quick sale. Call Mr. Shaver, 386-7721, Investors Syndicate Realty Ltd.

10 ACRES OF PASTURE, MODern house, barn and buildings. Sooke area. $41,500. Adjacent 30 acres available. No agents. Victoria Press, Box 448.

OLD WEST SAANICH ROAD, 7.32 acres of beautiful land. $25,000. For legal description and map send your name and address to Victoria Press, Box 482.

WANTED: 1½ TO 10 ACRES Colwood or Langford, with or without buildings. Cash or cash to mortgage. 384-5823.

10 ACRES NORTH OF COURtenay. $4,000. Terms. 382-2272, 385-5998.

WANTED 3-4 ACRES NORTH Saanich or Central Saanich. 383-1043 evenings.

**285 UP-ISLAND PROPERTIES**

DOLPHIN BEACH
OPEN HOUSES
1. Near new 2 bedroom "A" frame completely finished. Extensive use of Native Red Cedar makes for a very attractive finish. The home has wall-to-wall carpet, knotty pine cabinets and a fireplace. A 2-car carport is attached and the price of $18,900 includes the fridge and stove.
2. New 1-bedroom log home. Completely winterized on a large (almost ½ acre) lot. Terrific view of the Georgia Strait. Excellent terms available. Try your low down payment to $18,900 or discount for all cash.
3. 4-bedroom log home, needs interior finishing. Has a fantastic view. Ready for year round living. The double plumbing is in, it's all wired up, the only work required is kitchen cabinets and carpeting. Priced at $18,900. Drive North 12 miles from Nanaimo, turn off at Nanoose Bay Texaco, drive 2½ miles to the Dolphin Field Office.

DOLPHIN AGENCIES LTD.
248-6156 or 248-6935
Box 398 Parksville

PARKSVILLE-QUALICUM BEACH
30 ACRES: Hard to find acreage only five miles from Parksville at this price — $14,950!! 660' road frontage, with plenty of seclusion for that hide-away homesite.

RESTAURANT AND CONFECTIONERY: Also has living quarters with 160' highway frontage, plenty of room for expansion. Adequate equipment for store or restaurant. Must be sold! Drastic reduction in full price from $22,000 to $14,500 with ½ cash.

OVER AN ACRE: Measures 175' paved road frontage by 268 feet. Beautiful soil, drainage and mountain view. Year round trout stream. Cleared, cultivated and ready for your new home. $2,800 with only 10% down or 10% discount for cash.

PEARSON REALTY LTD.
Box 399— PARKSVILLE —248-6127
Mrs. E. Wakeford-Cox 752-6727
Norm Doughty 752-6507

W. J. LINDSAY LTD.
ROYAL OAK CENTRE
479-7111

$9,500
Cobble Hill Starter.
2 bedrooms, large kitchen and pantry. Good sized living room.
AL PETERS, 478-5992

$17,500
ATTENTION CROFTON WORKERS!
Here's a comfortable 3-bedroom home in Duncan with OOM heat. Large workshop and garage. Fruit trees. Excellent CMHC Mortgage makes financing easy. Call me on this one.
AL PETERS, 478-5992

QUALICUM BEACH
VIEW HOME
WILL TRADE FOR
OAK BAY PROPERTY
Beautiful 2-bedroom home, 1 bedroom exceptionally large. Lovely living room, unobstructed view of golf course and ocean, dining area, modern kitchen. Professionally landscaped. Real good value, full price $34,000 will trade for Victoria home in Oak Bay, York or Willow area.

Contact Bernie Knelson, c-o Nanaimo Realty Co. Ltd., Box 518, Nanaimo, B.C. Phone 754-2311 or eves. 758-5566.

CUMBERLAND
$25,500
3-bedroom home and beauty parlor home consists of large LR, very large kitchen and dining area, full basement. Beauty Parlor, although separate, is attached to home. 4 stations, dryers, sinks, etc. This property can be sold as home and business, or strictly as home.
HAROLD BARBER
386-2911, 479-6479
Shirley Philips, Homefinders Ltd.

CHERRY POINT
COBBLE HILL
South of Duncan, this buy of the week. Brand spanking new, 1320 sq. ft. of living area and fully carpeted throughout. 3 bedrooms, full basement, 1½ baths, fireplace, attached carport and paved driveway. Value packed at only $21,900. Please call Michael Evans at res. 748-9629 or H. W. Dickie Ltd. 746-5171.

1400 FT. SEAFRONT, $23,000! Yes, 25 mi. N.W. of Kelsey Bay on E. Cracroft Island. This 5 ac. Property around a protected bay.
K. DROST 656-2424
SAANICH PENINSULA
PROPERTIES LTD., SIDNEY, B.C.

QUALICUM BEACH, SEA AND mountain view, choice area, older three-bedroom home, wall-to-wall carpets, fireplace. Price $19,900 cash. Write Box 102, Qualicum Beach.

BUY
SELL
TRADE
CLASSIFIED
DIAL 386-2121 - NOW

**290 FARMS FOR SALE and WANTED**

4, YES 4 ACRES!
CHUCKLING BROOK!
MODERN HOME
PLUS BARN!
Royal Oak area, a lovely little farm with a real stream winding through. There is a large modern barn for stock with a huge hay loft. An immaculate 3-bedroom home with 2-baths, beautiful kitchen and dining room. Full basement. Ideal mini farm for horses, ducks, geese and your family. Asking $53,000. Please call:
W. A. STOTHERS
658-5285 or 386-1341
Boultbee, Sweet Realty
Hillside Shopping Centre

COMOX VALLEY FARM
78 picturesque acres bordered by beautiful stream (steelhead and trout) with approx. 40 acres in grass and 38 acres lightly wooded in evergreens and deciduous trees. 3 bedrooms, full basement home, barns and good line of equipment. Extensive trails available for horseback riding. This magnificent property lends itself to beef ranching, dairy cattle or horses, or is easily subdivided as it includes 9 parcels of land. Price including equipment $85,000 with $35,000 down and balance 15-year term. Contact DAVID HANSEN at LMS HOMES LTD., Courtenay, B.C., 334-4424 or 338-8959.

SAANICH PENINSULA
12 acres of nicely sloping land with approx. 9 acres in young apple trees, coming into prime production, over 3000 trees of Macs, Spartans and Delicious. Quality built 3-year-old split-level home, plus packing sheds and equipment.
Price $85,000.00 — terms
385-3435 AL VICKERS 652-2266
P. R. Brown and Sons Ltd.

**293 GULF ISLANDS PROPERTIES**

SALT SPRING
LANDS LTD.
WATERFRONT
If you like the sound of waves falling softly on a sandy shore, enjoy looking for driftwood while strolling on the beach; if the view of small vessels in atoll dotted sea from your picture window beckons to you. This property could be for you. Power and water and close to shopping.
$17,800
Call Collect JIM SPENCER
Eves. 537-2490 Days 537-5515

VIEW
Very large parklike serviced lot. Driveway roughed in, well treed with arbutus and fir, and a panoramic view of islands and sea.
Property priced at
$10,500
Near a lovely sandy beach, your choice of 1 acre serviced wooded lots with maple and evergreen. Some with a view — From $3,950 to $5,000 — good terms.
Call Collect DICK POOLE
Eves. 537-2643 Days 537-5515

WATERFRONT
1 acre — 100 feet of W.F. on Welbury Bay — $15,000.
2 serviced building lots, close to Ganges and main road — $5,000 each.
Call Collect BOB TARA
Eves. 653-4435 Days 537-5515

LAKE FRONT
2 wooded lake front lots of good size and with over 125' frontage. Inexpensive at $5,750 each. Terms.

SEA VIEW HOME
This spanking new luxury home, with close views of water and islands and boats. Lge. living room with heatilator fireplace. Large conecting dining area, and modern kitchen — built-in dishwasher and restful work area view, cement patio with wrought iron rails, sliding glass doors, old brick siding and rough timber exterior, some black top and rough landscaping already done.
A good house for
$27,500
Call Collect MEL TOPPING
Eves 537-2426 Days 537-5515

GALIANO ISLAND
Woodland acreage — quiet, unspoiled natural forest upland in two-acre parcels each, with a sweeping view of Trincomali Channel, with boat moorage only minutes away at Retreat Cove.
Priced from $8,000 up
On long terms

Beautiful homesites in the exclusive area surrounding Galiano Golf and Country Club, full serviced, protected by covenant, swimming and fishing in easy walking distance.
Call Collect JEAN LOCKWOOD
Eves. 539-2442 Days 539-2250

HORNBY ISLAND
And Denman Island
You may not know these islands, but be assured they are lovely, quiet secluded and all the other things we look for there days. The beaches are beautiful pebbles or sand and rocky points. These low prices still exist:
Waterfront from $7,000
10 acres and up from $7,500
And glorious large cleared farms from $30,000
Call Collect
COLIN F. MOUAT
Hornby Island 335-2475
If no answer 537-5515
SALT SPRING LANDS LTD.
537-5515 — Box 69, Ganges, B.C.

PENDER ISLAND
—High on a hill with view of passing ships. 3-Bedroom home, 13'x22' Living room with fireplace, modern kitchen, colored bath, oil heat, workshop, garage, fruit trees. Drilled well. Situated on 4 beautiful acres. Priced at $28,000 for fast sale.
—Large log home situated on no through road. Over 300' waterfront with protected moorage in private cove. Piped water, $59,500.
—2.5 acres with view of navy channel. 2-bedroom home plus cottage. $25,000.
—1.44 acres. 2-bedroom home. Colored bath, oil furnace, separate garage, $16,900.
—2 park-like acres with 100' waterfront clam shell beach. Good minorage for your boat. Home with view of Browning Harbor. Guest cottage, drilled well. $29,500. 7% financing.
—Lakefront lot, all services, sewer connection. $7,200.
—91 acre farm. 700' waterfront. 2 homes. Suitable for subdivision. $87,000. 6% financing.
—80'x200' View lot with trailer. Perc tested. $4,000.
FRED McLAUGHLIN 385-7555
Specializing in Pender Island
Properties Since 1965
Ettenna Realty Ltd. 383-7115
1802 Cook St., Victoria, B.C.

2.24 ACRES, SALT SPRING $500 down $75 monthly. 384-7647, 385-5998, 382-4728.

YOU'LL LIKE
THE FINE HOMES
ADVERTISED IN TODAY'S
CLASSIFIED

**ERIC DUNSTAN PYRAH**, formerly of 464 Grafton Street, Victoria, British Columbia, deceased.
NOTICE TO CREDITORS
NOTICE IS HEREBY GIVEN that Creditors and others having claims against the estate of the above deceased are hereby required to send them to the undersigned agent for the Executors at P.O. Box 1252, Victoria, B.C., before the 20th day of December, 1971, after which date the Executors will distribute the said estate among the parties entitled thereto having regard only to the claims of which it then has notice.
CANADA PERMANENT TRUST COMPANY,
Agents for the Executors,
By Cox, Taylor, Holmes & Barbier,
Their Solicitors.

NOTICE TO CREDITORS
IN THE MATTER OF THE ESTATE OF ETHEL LAURA WILLIAMS, LATE OF No. 216, 500 RITHET STREET, IN THE PROVINCE OF BRITISH COLUMBIA, DECEASED.
CREDITORS and others having claims against the above Estate are required to send full particulars of such claims to Canada Permanent Trust Company, P.O. Box 1252, Victoria, B.C., on or before the 31st day of December, 1971, after which date the estate's assets will be distributed, having regard only to claims of which the executors shall have received notice.
DATED at Victoria, British Columbia this 16th day of November, 1971.
CANADA PERMANENT TRUST COMPANY,
P.O. Box 1252, Victoria, B.C.
Executors.
By their Solicitors:
CAMERON, FISHER & COMPANY,
311 Royal Trust Building,
Victoria, B.C.

#

WEATHER
Tonight and Sunday:
Cloudy and Showers

# Victoria Times

WEEKEND EDITION
20 cents

88th Year No. 137 ★★ VICTORIA, B.C., SATURDAY, NOVEMBER, 20, 1971

# Reid Gives City Spring Ultimatum

Developer Sandy Reid said today he will proceed with his original plan for a highrise inner harbor development "through the courts if necessary" unless city council gives its approval by March 1.

Reid was commenting on council's latest rejection of a proposal to develop his $1.million property below Bastion Square.

The Vancouver developer said he would make no more overtures to council until after the December civic election, then would give the new administration until March 1 to approve or reject his plan.

"The unfortunate thing is that the city seems unable to make up its mind," he said, "and everybody is being hurt in the process."

Reid said he had rejected a suggestion by an associate to build an ugly-box-like structure on his property as a means of punishing the city for indecision on the highrise proposal.

Reid's initial building plans were for a three-tower complex but civic and citizen opposition led to an amended proposal with two towers.

Tuesday of this week city council's planning committee rejected the two-tower development but approved design guidelines which opened the way for an alternative.

Continued on Page 2

## Unions Defy Nixon

MIAMI (UPI) — The AFL-CIO convention, in a direct challenge to President Nixon's pay board and its 5.5 per cent annual wage increase guidelines, has approved a 28.5 per cent $20,000 annual salary increase for president George Meany.

Without discussion and without dissent, the nearly 1,000 delegates to the convention approved a constitutional amendment Friday increasing the salary of the federation's president from $70,000 to $90,000, and boosting the pay of secretary-treasurer Lane Kirkland from $45,000 up to $60,000.

"We didn't even consider the pay board guidelines," said communications workers president Joseph Bierne, head of the constitutional amendment committee that proposed the salary increase the first for the two top officers since 1965.

Bierne said he knew of no plans to notify the pay board of the increases or to ask for its approval. This apparent defiance of the pay board appeared to increase the chances of a showdown between the administration and organized labor over Nixon Phase II wage and price controls.

The AFL-CIO convention voted Thursday to continue labor's membership on the pay board for the present, but to abstain from voting and to refuse to co-operate with it or obey its orders.

The pay increases for Meany and Kirkland appeared to be the first effort to implement this policy of non-co-operation and defiance.

Meanwhile the pay board at a meeting in Washington softened earlier rulings against pay increases due contractually during the 90-day wage-price freeze, exempted workers earning less than $2 an hour, and approved a first-year wage increase of a three-year contract negotiated for some 100,000 striking coal miners early Sunday, minutes after the wage-price freeze ended.

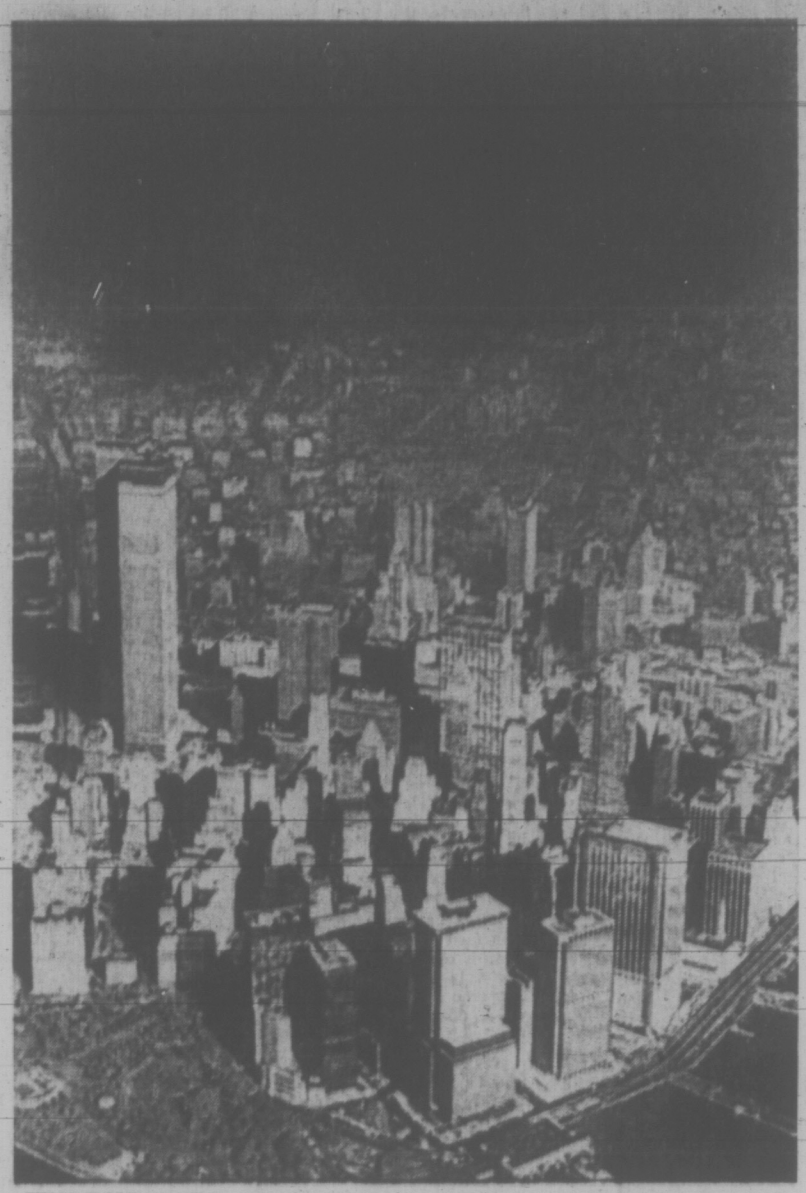

**FINE-FOUL DAY** is experienced by the isle of Manhattan as revealed in this scene in which clear skies light up the battery at the southern end of the island (World Trade Centres at left) and foul air enshrouding the northern end, extending into Westchester.

## Brothers Refutes Charge

FORT LANGLEY (CP) — Education Minister Donald Brothers Friday flatly contradicted failure rate figures for B.C. students at the Campbell River Senior Secondary school released by John Young, the school's controversial principal.

And, said Brothers, he knows of no such document as that claimed by Young to show the provincial failure rate in Grade 12 government exams.

Young said earlier he had in his possession a photostat copy of a confidential education department document which showed the provincial failure rate at 18.1 per cent.

Young said the school's figures show its own students had a failure rate of only 13.5 per cent.

Questioned about the principal's claims, Brothers read from a paper that he said was the result of last school year's exams at Campbell River.

"History 12 — no one passed; chemistry 12 — three wrote the exam and no one passed; biology 12 — 15 wrote and one passed; mathematics 12—there were 36 in the class, 12 were assigned exams but only six wrote, and two passed.

"Results of other courses were slightly better," the minister said, "but there's been a decline in the last few years."

Young gave the failure rate for his students in these courses as: history 12 — 15.8 per cent; chemistry 12—15.4 per cent; biology 12—24.4 per cent; mathematics 12—16 per cent.

Young, who has been battling with the department since his school lost accreditation six weeks ago, said he received the document from a "person who is outraged by the injustice to which this school was subjected." He said the document is available for inspection.

## Gas Sale Rejection Triggers Conflict

OTTAWA (CP) — A billion-dollar natural gas sale to the United States was rejected Friday by the National Energy Board, casting fresh ammunition into the current debate about American relations.

For the first time since large gas sales to the U.S. began in 1962, the regulatory board wholly denied applications from three companies that would have expanded exports by 2.66 trillion cubic feet over 15 to 20 years.

Canada's reserves are not adequate at this time for such a sale, the board said in a decision that cannot be reversed by the cabinet. The federal government could have intervened before the decision was made—as it did in 1967 to alter conditions affecting construction of a pipeline through the U.S. for export and supply to Ontario.

A certain dissident was Alberta, prime source of the natural gas. It has been the big beneficiary of federal policy imposed in late 1961—the so-called national oil policy—which concentrated on sales to the U.S. of oil and natural gas.

That meant that many consumers—Ontario gasoline buyers for example have paid higher prices for gasoline than they might have had supplies been permitted from Venezuelan or Middle East sources.

**POLICY DRAWS LINE**

The policy draws the line on imports at the Ottawa Valley, dividing Quebec from Ontario.

The decision arrived with Canada-U.S. economic relations disrupted by U.S. trade restriction steps and proposed measures to make U.S. exports more competitive.

The Canadian government had said in early fall it was too "preoccupied" with economic troubles caused by the U.S. program to continue talks on energy.

There now as well is the possibility that Canadian oil, a less-desirable import for the U.S. government, could be affected by the gas decision. Canada has been pushing oil exports to the extent that it has a quiet agreement to provide all that the pipelines to the U.S. can hold.

But American demand for gas has been much brisker.

Canada now has commitments to export gas to the U.S. for 15 years, but only about 2 trillion cubic feet of the 15 trillion cubic feet of reserves required for domestic needs for 25 years have been committed.

Continued on Page 2

★

## GAS RULING IRKS LOUGHEED

CALGARY (CP) — Premier Peter Lougheed said today the Alberta government is "very disturbed" because of a National Energy Board report Friday which says there is a lack of surplus natural gas in Canada at this time.

"We trust the federal cabinet will assess this in such a way to have a review quickly undertaken by the board as to merit and validity of its decision," the premier told a hastily-called news conference.

The provincial government will discuss the national board's recommendations with the Alberta Energy Resources Conservation Board to "determine if the national board has seriously underestimated the potential of natural gas reserves outside Alberta."

In Ottawa, D. B. Furlong, managing director of the Canadian Petroleum Association, said today he is "flabbergasted" at the National Energy Board's finding that Canada has no surplus natural gas for export.

"We are satisfied that there is more than sufficient gas presently surplus to cover these applications," Furlong said in a statement.

In July, the association gave the energy board its opinion that Canada had 7.5 trillion cubic feet of surplus gas after taking care of reasonably foreseeable domestic requirements.

"We are flabbergasted that the board has come to this conclusion," said Furlong.

"This will undoubtedly have an adverse effect on the industry in Western Canada, which is already plagued by reduced drilling and exploration activity generally."

## NEW APPEAL ON 3 PROFS

The Canadian Association of University Teachers plans to ask University of Victoria president Bruce Partridge's successor to reconsider the association's complaint on tenure denial for three UVic professors.

Contending that the three dismissed teachers — Tikam Jain, William Goede and J. P. Graff — should be told why they were fired and given a chance to appeal the decision, CAUT maintains tenure denial was the result of arbitrary actions on the part of UVic President Bruce Partridge.

The move was taken by CAUT's Ottawa council representing 16,000 teachers at 47 degree-granting institutions.

CAUT also announced that it's censure of President Partridge will lapse when his resignation takes effect in January, 1972.

The controversy between CAUT and President Partridge was climaxed last March 20 when UVic suspended negotiations with CAUT in the cases of Jain, Graff and Goede.

On April 5, UVic's full professors asked B.C. Supreme Court Chief Justice J. O. Wilson to appoint an external tribunal to consider the three teacher's cases.

The tribunal's report, made public on September 22, backed Partridge and was critical of CAUT.

## NEWS BRIEFS

### Dollar Drops

**TOKYO (UPI) — The value of the U.S. dollar dropped to a new low today against the Japanese yen in the Tokyo foreign exchange market in rather heavy trading. The dollar was quoted 328.20 yen, an 8.83 per cent rise of the yen value.**

### 40 Killed

**RIO DE JANEIRO, Brazil (Reuter) — At least 40 people were reported killed and an unknown number injured when a concrete elevated motorway partially collapsed here today. Eyewitnesses said large blocks of concrete fell on buses and passenger cars passing underneath.**

### Abortion March

**WASHINGTON (AP) — About 2,000 demonstrators marched down Pennsylvania Avenue today to the United States Capitol building where they staged a rally in support of their demands for the repeal of all anti-abortion laws.**

### Parties Banned

**BANGKOK (Reuter) — Field Marshal Thanom Kittikachorn, leader of the military group which seized power in Thailand this week, has banned political parties, the government-owned radio Thailand said tonight.**

## S. Viets Massing At Border

PHNOM PENH (AP) — Thousands of South Vietnamese troops and armored vehicles were seen massing along the Cambodian border today, poised for a possible attack against North Vietnamese and Viet Cong bases in Cambodia.

The Cambodian command's chief spokesman said earlier in the day that a South Vietnamese thrust into Communist bases along Highways 1 and 7 in eastern Cambodia would help ease the pressure on Cambodian forces near Phnom Penh and on the northeastern front.

Informants returning from the border area said that some Saigon forces already had been moved from Mekong Delta in South Vietnam across the border into Cambodia.

The Cambodian forces launched two new clearing operations north and south of Phnom Penh in efforts to ease North Vietnamese pressure on the capital.

In Saigon, the U.S. command announced that the 101st were pulled out of combat in today's initial phase, preparatory to withdrawing all U.S. forces from the northern battle area south of the demilitarized zone.

## $158M Grants Planned — Paper

TORONTO (CP) — The Globe and mail says the federal cabinet has approved a further $158-million assistance plan for Canadian manufacturers hurt by the United States supplementary import duty or by other protectionist measures being contemplated by that country.

The newspaper says details of the scheme are to be announced in a few weeks. The new plan, it says, will authorize the General Adjustment Assistance Program to guarantee up to $150 million in loans from private lenders to firms hurt by the U.S. supplementary duty or by other actions having a similar effect.

It also will authorize, the newspaper says, direct loans under the program totalling $8 million to injured manufacturers, if such funds are not available on reasonable terms from banks and other private sources.

The plan would augment the $80 million in non-repayable grants to be paid out over the next five months to maintain employment in plants injured specifically by the 10 per cent U.S. supplementary duty imposed Aug. 15.

The newspaper says direct loans and loan guarantees are to be made available to all qualifying manufacturers, including makers and suppliers of automotive parts.

Because the exports of these automotive suppliers have been shipped on largely a tariff-free basis under the 1965 Canada-U.S. auto pact, the parts makers are unable to qualify for the non-repayable grants under the $80-million Employment Support Bill that came into effect last month.

## Shrum Counts Hydro Out

VANCOUVER (CP) — British Columbia Hydro chairman Gordon Shrum said Friday his company will not participate in the public utilities commission hearings to determine which company will service Vancouver Island with natural gas.

Shrum said B.C. Hydro would not take part in the PUC hearings next year because "I don't think a crown corporation should oppose government policy."

## Labor Reaffirms Faith in NDP

VANCOUVER (CP) — The B.C. Federation of Labor ended a highly political week-long convention Friday with a reaffirmation of faith in the New Democratic Party and a predictable poke at Canada's top labor leader.

The renewed commitment to the party was made despite some reservations.

None of the 500 delegates, however, was prepared to dispute the argument put forward by the federation's secretary-treasurer, Ray Haynes, who said that if labor is sincere in pressing for major social changes, it must seek to elect "a government that believes in the things we believe in—an NDP government."

Mr. Haynes ran into more opposition when he sought to defend Donald Macdonald, president of the Canadian Labor Congress, during debate on an annual resolution urging re-admission to the parent labor body of the 7,000-member United Fishermen and Allied Workers Union.

The union, then said to be Communist-led, was expelled from the CLC in the 1950s. B.C. labor representatives supported its effort to return to the fold at the 1970 CLC convention but the move was soundly defeated.

**DENOUNCE MACDONALD**

Pledging to continue the campaign, federation delegates denounced Mr. Macdonald for his opposition to the fishermen's union and the CLC's role in a bitter inter-union fight early this year over the right to represent trawler fishermen in Nova Scotia.

## Mafia Sees Opportunity Outside U.S.

By NICHOLAS GAGE
(Last of a Series)

Like many legitimate corporations, the American organized crime syndicate for the past several years has been looking beyond U.S. borders for new opportunities for growth. The syndicate's interest in expansion stems in part, at least, from a feeling that its horizons in the United States are becoming a bit limited.

The Mob's opportunities to control gambling have dwindled somewhat as industrialists, led by billionaire Howard Hughes, have increasingly taken over Las Vegas casinos. Furthermore, legal lotteries and municipally controlled off-track betting operations, such as that launched in New York in 1971, are giving gangsters competition in one of their most profitable businesses.

More important, a major U.S. justice department campaign started by the late Robert Kennedy when he was attorney-general has become increasingly effective in harassing organized crime operations of all types in the United States and sending many mob leaders to jail.

Starting in the middle 1960s, therefore, organized crime bosses began to look to Europe in general and to England in particular for possible expansion. England offered several advantages. The gambling industry there was new — dating back to the legalization of gambling in private clubs in 1960 — and growing rapidly.

The monthly "handle" or volume, at one big casino, the Playboy Club of London, for example, jumped from $360,000 to $1.4 million during the period from September 1967 to August 1968. Moreover, the British government does not levy special taxes on gambling casino receipts, as Nevada does on casinos in that state. It merely levies ordinary property and income taxes on the clubs and their owners.

Equally important was the confidence that it could get away with more in England, at least for a while, than in the United States, British authorities having had little experience with organized crime.

Organized crime's special interest in England grew out of Britain's betting and gaming act of 1960 which legalized certain forms of gambling. Because a principal aim was to make it legal for churches to raise money through raffles and other games, the bill was dubbed the "vicars' emancipation."

The law, however, had dramatic effects that had not been anticipated. Gambling casinos remained outlawed under the act, but private gaming clubs were made legal. Enterprising gamblers simply began opening casinos and calling them clubs, letting customers "join" by paying a small fee at the door.

Before the British government quite realized what it had started gambling clubs were feeding so much foreign currency, particularly dollars, into the country's stumbling economy that the thought of closing them down was out of the question. The number continued to grow so that by 1968 there were more than 1,000 gambling clubs in the

Continued on Page 23

## POISON COST $12 MILLION

CAMDEN, N.J. (UPI) — The discovery of botulism bacteria in some shipments of chicken vegetable broth last August cost Campbell Soup Co. $12 million in profits, company stockholders were told Friday.

William Murphy, company president, told the annual meeting of shareholders the loss was incurred in the recall of about 4,800 cases of the soup from the company's Paris, Tex., plant.

## INDEX


| | Page |
|---|---|
| Births, Deaths | 34 |
| Books | 14 |
| Churches | 32 |
| Classified | 34-43 |
| Comics | 45 |
| Family | 26-28 |
| Finance | 8-9 |
| Sports | 18-20 |
| Travel | 30 |

# Arsenal Loses On Snowy Field

LONDON (CP) — Wolverhampton Wanderers slammed in five goals in 20 minutes today and trounced Arsenal, the reigning English League soccer champion, 5-1.

The game was played in a swirling snowstorm. It was Arsenal's fourth defeat in a row and their worst defeat in two years.

Wolves stole the day's honors while the three leading teams in the championship race all won. That left Manchester United still in top place with 28 points from 18 games, and Derby and Manchester City in joint second place with 25 points each.

Arsenal's defence caved in against Wolves' furious assault in the second half.

Ray Kennedy gave Arsenal a 1-0 half-time lead, but then the storm broke. Dave Wagstaffe tied the score in the 53rd minute. Ken Hibbett sent Wolves into the lead in the 64th minute and Derek Dougan made it 3-1 one minute later. Jim McCalliog banged in a penalty in the 69th minute and Dougan got another goal in the 73rd minute.

Two goals by Denis Law helped Manchester United to a 3-2 win against Leicester City.

**ENGLISH LEAGUE**
**Division I**
Coventry 0, Liverpool 2.
Crystal Palace 2, Chelsea 3.
Derby 3, Sheffield United 0.
Everton 8, Southampton 0.
Ipswich 1, Huddersfield 0.
Leeds 1, Stoke 0.
Manchester United 3, Leicester 2.
Newcastle 2, Notts Forest 1.
Tottenham 3, West Bromwich 2.
West Ham 0, Manchester City 2.
Wolverhampton 5, Arsenal 1.

**Division II**
Blackpool 0, Luton 1.
Cardiff 1, Sunderland 2.
Fulham 1, Charlton 0.
Middlesbrough 1 Orient 0.
Millwall 3, Birmingham 0.
Portsmouth 2, Oxford 0.
Queen's Park Rangers 2, Hull 1.
Sheffield Wednesday 1, Norwich 1.
Swindon 1, Preston 1.
Watford 2, Burnley 1.

**ENGLISH FA CUP**
**First Round**
Barrow 0, Darlington 2.
Basingstoke 1, Northampton 5.
Blackburn 1, Port Vale 1.
Bolton 3, Bangor 0.
Bournemouth 11, Margate 0.
Bridgewater 0, Reading 3.
Brighton 7, Hillingdon 1.
Bristol Rovers 3, Telford 0.
Cambridge 2, Weymouth 1.
Chester 1, Mansfield 1.
Chesterfield 3, Oldham 0.
Colchester 1, Shrewsbury 4.
Crawley 0, Exeter 0.
Crewe 0, Blyth Spartans 1.
Doncaster 1, Stockport 2.
Ellesmere 0, Boston 3.
Enfield 2, Maidenhead 0.
Frickley 2, Rotherham 2.
Gillingham 3, Plymouth 2.
Guildford 0, Dover 0.
Hartlepools 4, Scarborough 1.
Kettering 2, Barnet 4.
Kings Lynn 0, Hereford 0.
Lincoln 1, Buryl 2.
Notts County 6, Newport 0.
Reddith 1, Peterborough 1.
Rochdale 1, Barnsley 3.
Skelmersdale 0, Tranmere 4.
South Shields 3, Scunthorpe 3.
Southend 1, Aston Villa 0.
Southport 1, Workington 3.
Swansea 1, Brentford 1.
Torquay 1, Nuneaton 0.
Walsall 4, Dagenham 1.
Wigan 2, Halifax 1.
Wiley 0, Romford 3.
Wrexham 5, Bradford City 1.
York 4, Grimsby 2.

**FOURTH QUALIFYING ROUND**
**Fourth Replay**
Oxford 0, Alvechurch 0.
Winner meets Aldershot in first-round proper.

**SCOTTISH LEAGUE**
**Division I**
Celtic 2, Falkirk 0.
Dundee 0, Clyde 0.
East Fife 0, Dundee United 1.
Hearts 1 Ayr 0.
Kilmarnock 5, Airdrieonians 2.
Morton 1, Rangers 2.
Motherwell 0, Aberdeen 4.
St. Johnstone 0, Dunfermline 0.
Partick vs. Hibernian ppd., ground unfit.

**Division II**
Albion 4, Montrose 1.
Brechin 0, Raith 4.
Clydebank 7, Hamilton 1.
Cowdenbeath 4, Queen's Park 1.
Queen of the South 2, Dumbarton 4.
St. Mirren 2, Berwick 0.
Stenhousemuir 1, East Stirling 1.
Stirling 1, Forfar 1, ppd. after 38 minutes, ground unfit.
Arbroath vs. Alloa ppd., ground unfit.

**IRISH LEAGUE**
Bangor 4, Distillery 2.
Cliftonville 0, Ards 2, abandoned after 80 minutes, rain.
Glentoran 1, Coleraine 2, abandoned after 45 minutes, rain.
Linfield 2, Glenavon 1.
Portadown 1 Crusaders 1, abandoned after 45 minutes, rain.
Derry vs. Ballymena ppd., ground unfit.

**SHOULDERING HIS RESPONSIBILITIES** is University of Washington student Aragorn (that's his first name). His feline companions, sneaking a lift home are centre, Prezley and Gimlet (that's their first names, too.)

# MACKASEY 'SNUBBED'

VANCOUVER (CP) — Leaders of the British Columbia Federation of Labor were accused Friday of deliberately snubbing Federal Labor Minister Bryce Mackasey by ignoring his request to attend their annual convention this week.

Ray Perrault, Liberal MP for Burnaby-Seymour said in an interview Mackasey offered in a telegram to come to the convention to discuss with delegates their views on such issues as unemployment insurance and new federal legislation giving unions the right to bargain over the effects of technological change in industry.

The telegram, he said, was left unanswered by Ray Haynes, secretary-treasurer of the federation.

# Grave Crisis Seen In Peking Hierarchy

MOSCOW (AP) — Pravda said today reports from Peking indicate that the Chinese leadership has suffered a "grave crisis."

"By all accounts considerable changes have taken place in the political bureau of the central committee of the Chinese Communist party," the Soviet Communist party newspaper said.

"The depth of the new crisis in the Maoist top echelons is seen from the fact that it has affected figures who, until recently, were considered Mao Tse-tung's closest associates," Pravda says.

It adds that diplomats and journalists in Peking "are convinced" that recent Chinese press criticisms of unnamed "conspirators and careerists" were references to Mao's heir —apparently Marshal Lin Piao and four members of the general staff of the Chinese army.

Unconfirmed reports have reached the West indicating that an abortive coup d'etat, led by Lin Piao, may have taken placed in China in September.

The Soviet Union's most authoritative newspaper also indicated that the crisis was not restricted to Peking alone.

Pravda says foreign news agencies have reported facts "showing that a tide of new purges is gradually spreading from Peking to provincial branches of the party and government machinery."

It said the leaders of several provinces who were allied to Lin Piao "have been absent from the political scene for several months now."

Most observers in Peking, Pravda said, "agree that the strife in Peking's top echelons is a manifestation of the general crisis of the Maoist political line, another illustration of the exceptionally complicated and tense situation in the country, new evidence of grave and deep differences between Chinese leaders on major problems of home and foreign policy."

## capital scene

Victoria MP David Groos will be the main speaker when the Oak Bay-Victoria Federal Riding Association meets Monday at 8 p.m. in the Oak Bay municipal hall, 2167 Oak Bay. He will fly from the United Nations where he has been attending the United Nations' session.

In order to reactivate their organization the Progressive-Conservative Women will hold a meeting Friday, Nov. 26 at 2:30 p.m. at 3539 Plymouth.

The Esquimalt Golden Age Club will hold their annual bazaar 2 p.m. Wednesday in the Jubilee Hall on Fraser. Esquimalt Buccaneer queen Miss Bonnie White will open the event.

Victoria Hand Weavers' Guild will hold its regular monthly meeting at 7:30 p.m. next Tuesday in the Guild Room at 1119 Vancouver Street.

The Henderson book collection — a memorial to Mrs. Ethel Henderson, former teacher of weaving at the Banff School of Fine Arts — will be reviewed by Mrs. Marion Skinner assisted by Mrs. Carol Rudd and Mrs. Hazel Cairns.

# Belfast Arms Cache Unearthed in Convent

BELFAST, Northern Ireland (UPI) — British troops seized two rifles, a sniper's telescopic sight, a silencer and 200 rounds of ammunition today from the grounds of a Roman Catholic convent, an army spokesman said.

The weapons and ammunition were hidden in a pit covered by a plastic sheet inside the walls of Mount St. Catherine's convent in Armagh, 40 miles south of Belfast.

Troops searching an abandoned car outside the convent walls found the cache. The army said whoever abandoned the car apparently hid the weapons and ammunition in the convent grounds without the knowledge of the nuns living there.

## . . . REID

Continued from Page 1

Two alternative designs for the proposed centre were offered by planner Geoff Greenhalgh, who said limiting the towers to 10 storeys would mean less open space would be required.

The initial proposal called for three towers in a cluster, lower than the 19 and 23-storey structures proposed in the two-tower plan.

Mayor Courtney Haddock's reaction to Reid's statement today was: "If it's a threat, I don't take very kindly to threats and I don't think we'll be pushed around.

"However, he (Reid) has a point. He bought the property zoned to put up a building and city council hasn't been too consistent in planning on it.

"My position has always been consistent. I'm trying my best to have downtown development because it's very necessary to the economic life of the city.

"We can't stand still . . . we must have development."

SUBURBAN
8 ONLY
'71 FORD
¾-TONS
386-6131

## . . . GAS SALE

Continued from Page 1

ments to export 17.2 trillion cubic feet of gas to the U.S. for the next 25 years and American demand has been skyrocketing.

**BANKED IN INCREASE**

Canada accounts for about three per cent of total U.S. supplies and the gas industry had been banking on increasing that supply.

The energy board differs sharply with the industry on its estimate of exportable reserves.

Just Thursday, managing director D. B. Furlong of the Canadian Petroleum Association told a Chicago audience there is a long-term possible surplus of Canadian gas in excess of 100 trillion cubic feet. He said, however, that gas prices in the next 20 years for the U.S. would have to double at least the average current at-border price of 27 cents per 1,000 cubic feet.

The National Energy Board Friday declined to allow for potential big supplies in the Arctic or other untested areas and said Canada's demands have outpaced expectations.

The Alberta conservation board had approved export of the gas and the Alberta government of former premier Ernest Manning had backed the applications to the national board.

**DENY IT'S POLITICS**

At a press briefing, board officials emphasized that the board's decision was not based on political considerations and was in no way retaliation against the U.S.

"This decision was reached by the board without reference to the government and without direction by the government," said one official.

But in Calgary veteran oil man Carl Nickle said the decision is obviously an attempt "by Ottawa to use Western Canadian gas as a bargaining tool in dealings with Washington."

The idea was "to gain other benefits for Canada, but with the cost being borne by the combination of Alberta and other producing provinces of the West and by the oil and gas industry."

The decision would reduce incentives to exploration, result in lower royalties to governments and lessen employment opportunities in pipeline construction, he said.

"For one, I bitterly reject the use of natural gas by Ottawa as a chip in a game where the owners of the chip are bound to lose."

Alberta Premier Peter Lougheed and Mines Minister Bill Dickie declined immediate comment on the decision.

**LESS THAN NEEDS**

The board said Canadian supplies of natural gas as of June 30 were 1.1 trillion cubic feet less than reasonably-foreseeable domestic needs in the next 25 years, plus existing export commitments.

They asserted, however, that future discoveries would make up the deficite the first reported by the board since it was set up in 1959. But future discoveries could not be counted upon to produce enough of a surplus to permit the export applications.

The board calculated total established supply at 50.3 trillion cubic feet. Domestic requirements over the next 25 years were estimated at 34.2 trillion cubic feet, with 17.2 trillion cubic feet already approved for export, bringing total requirements to 51.4 trillion cubic feet.

In August, 1970, the board approved exports of 6.3 trillion cubic feet to the U.S. With an earlier 1970 approval for export of 200 million cubic feet, that left no surplus according to the board's calculations at that time.

"Weren't you shaving it rather close last year by selling right up to the limit?" the officials were asked.

They replied that the board would have been criticized if it had made companies sit on gas supplies that were not needed in Canada on the basis of calculations in 1970.

They said the board could not have foreseen in 1970 the rapid increase in domestic gas requirements that produced the deficit in this year's calculations.

The 1971 estimates of gas requirements included an estimate of 17 trillion cubic feet for Ontario, compared with only 14.9 trillion in the 1970 forecast.

The officials said the increased Ontario requirements are due to rapidly-growing population, pollution controls that favor clean fuels such as gas, and shortages or price increases for coal and fuel oil.

They said the board's decision may induce more exploration for gas in Canada, particularly in the Arctic and Northwest Territories, where some gas discoveries have been made.

The applicants "can come back tomorrow if they can establish that there is an exportable surplus," one official said.

The rejected applicants were: Alberta and Southern Gas Co. Ltd., for 1,095 billion cubic feet over 15 years; Consolidated Natural Gas Ltd., for 1,460 billion cubic feet over 20 years; and Canadian-Montana Pipe Line Co., for 109.5 billion cubic feet over 15 years.

Alberta and Southern is a subsidiary of Pacific Gas and Electric Co. of San Francisco.

For Consolidated, it was the latest in a series of defeats in attempts to export gas to its U.S. parent, Northern Natural Gas Co. of Omaha, Neb. Consolidated was the only one of five applicants to be turned down completely in August, 1970.

The board said at that time that the exportable gas should be allocated to projects that would serve Canadian interests rather than projects oriented solely to export.

**HAD PIPELINE DEAL**

Consolidated's latest application included an arrangement with Trans-Canada Pipe Lines Ltd. to carry the gas for export. A roughly-equal amount of gas would be sold to Trans-Canada for sale in central Canada and Trans-Canada would receive a premium rate for carrying the gas for export.

Rejection of the application may leave Trans-Canada in a precarious position. It says it faces the need to finance pipeline expansion to supply more gas to central Canada and earn a higher rate of return. It has an application before the board to increase the rates it charges for gas.

YAMAHA ORGANS AND PIANOS
Are World Famous
707 Fort St.
Phone 384 9131

Going Formal! RENT-A-TUX from us and be comfortable and smart-looking. Tuxedo or Dinner Jacket and Cummerbund, $10. Shirt, Tie, Links and Studs, $3. Reserve now at
PRICE & SMITH LTD., 652 Yates
384-4721

One HOUR
"MARTINIZING"
CERTIFIED
THE MOST IN DRY CLEANING
Fresh as a Flower –
IN JUST ONE HOUR!

WANTED
FOUR CITIZENS
TO REPRESENT THE COMMUNITY
Qualifications:
• Interested in establishing educational policies.
• Dedication and energetic.
Nomination papers for 4 trustee vacancies are available from Ernest Shaw, Greater Victoria School Board, 3128 Foul Bay Rd. Nominations will be received by Mr. Shaw at board offices until noon Monday, November 29.
Inserted by the Greater Victoria Teachers Association in the interest of continued involvement in education.

## the weather

Skies cleared in parts of the central interior overnight but most other sections of the province remained cloudy and mild. Rain and drizzle were confined to coastal areas. Cloud and rain will move into the central interior again today as a weather disturbance approaches the north coast. There will be some breaks in the cloud cover to the lee of the coastal mountains but most regions will be cloudy. Rain or drizzle will continue along the coast. By Sunday the rain will become showery in coastal areas but cloud will persist throughout the province. Temperatures will remain mild.

**DOMINION PUBLIC WEATHER OFFICE 5 A.M. FORECASTS**
**Valid Until Midnight Sunday**

**Greater Victoria:** Today overcast with few periods of rain or drizzle. Sunday cloudy with a few showers. Highs today and Sunday near 50. Lows tonight 40 to 45.

**North and West Vancouver Island:** Today and Sunday overcast with occasional rain or drizzle. Winds fresh southeasterly in exposed locations. Highs today and Sunday 45 to 50. Lows tonight 40 to 45.

**Greater Vancouver, East Vancouver Island:** Today overcast with occasional light rain or drizzle. Winds at times fresh southeasterly by this afternoon. Sunday cloudy with a few showers. Highs today and Sunday upper forties. Lows tonight near 40.

**TEMPERATURES**
**YESTERDAY**

| | Max. | Min. | Precip. |
|---|---|---|---|
| Victoria | 49 | 42 | .03 |
| Normal | 48 | 40 | — |
| **ONE YEAR AGO** | | | |
| Victoria | 50 | 41 | orace |
| **ACROSS THE CONTINENT** | | | |
| St. John's | 37 | 33 | trace |
| Halifax | 47 | 43 | trace |
| Montreal | 54 | 36 | — |
| Ottawa | 56 | 33 | — |
| Toronto | 60 | 30 | — |
| North Bay | 52 | 31 | — |
| Churchill | 24 | — 3 | — |
| The Pas | 27 | 9 | — |
| Thunder Bay | 33 | 23 | .03 |
| Kenora | 27 | 24 | .17 |
| Winnipeg | 34 | 24 | .03 |
| Brandon | 39 | 28 | .04 |
| Regina | 47 | 30 | trace |
| Saskatoon | 42 | 27 | — |
| Prince Albert | 40 | 23 | trace |
| North Battlefd | 40 | 30 | — |
| Swift Current | 43 | 33 | .16 |
| Medicine Hat | 57 | 34 | — |
| Lethbridge | 54 | 48 | — |
| Calgary | 60 | 29 | — |
| Edmonton | 44 | 28 | .34 |
| Penticton | 44 | 41 | — |
| Cranbrook | 45 | 40 | — |
| Castlegar | 41 | 37 | trace |
| Vancouver | 48 | 47 | .54 |
| Prince Rupert | 50 | 35 | .10 |
| Prince George | 49 | 26 | .01 |
| Germansen Ld | 43 | 22 | .01 |
| Mackenzie | 48 | 21 | .08 |
| Nanaimo | 47 | 44 | .04 |
| Kamloops | 43 | 36 | .10 |
| Revelstoke | 36 | 32 | .47 |
| Fort Nelson | 34 | 24 | — |
| Peace River | 43 | 31 | .46 |
| Whitehorse | 38 | 23 | — |
| Ft St. John | 45 | 29 | .19 |
| Seattle | 52 | 49 | trace |
| Spokane | 48 | 42 | .02 |
| Portland | 49 | 39 | .04 |

**U.S. temperatures:** Anchorage 37, 30; Detroit 61, 34; Las Vegas 57, 32; New York 60, 42; Phoenix 73, 50; Washington 67, 39; Los Angeles 73, 50; San Francisco 62, 51 Honolulu 82, 69; Miami 78, 70.

**CITY'S WEATHER RECORD**

| | |
|---|---|
| sunshine, Nov. | 31.2 hrs. |
| Last Nov. | 64.5 hrs. |
| Normal (30 yrs.) | 53.0 hrs. |
| Sunshine, 1971 | 2,007.0 hrs. |
| Last Year | 2,340.1 hrs. |
| Normal (30 yrs) | 2,112.8 hrs. |
| Precipitation, Nov. | 3.21 ins. |
| Last Nov. | 1.31 ins. |
| Normal (30 yrs.) | 2.47 ins. |
| Precipitation, 1971 | 20.56 ins. |
| Last Year | 13.60 ins. |
| Normal (30 yrs.) | 20.87 ins. |

**Sunrise, Sunset Sunday**
(Pacific Standard Time)
**Sunrise 07:30 Sunset 16:28**

**TIDES AT VICTORIA HARBOUR**

| | Time H.M. | Ht. Ft. | Time H.M. | Ht. Ft. | Time H.M. | Ht. Ft. | Time H.M. | Ht. Ft. |
|---|---|---|---|---|---|---|---|---|
| 20 | 12.35 | 9.9 | 22.40 | 1.3 | | | | |
| 21 | 08.50 | 9.2 | 10.15 | 9.2 | 13.05 | 9.8 | 23.20 | 1.5 |
| 22 | 09.45 | 9.2 | 12.05 | 9.2 | 13.45 | 9.5 | | |
| 23 | 00.00 | 1.8 | 10.15 | 9.1 | 12.25 | 8.8 | 14.25 | 9.0 |
| 24 | 00.45 | 2.3 | 10.25 | 8.9 | 13.45 | 8.3 | 15.00 | 8.3 |
| 25 | 01.25 | 3.0 | 10.20 | 8.8 | | | | |

**TIDES AT FULFORD HARBOUR**

| | Time H.M. | Ht. Ft. | Time H.M. | Ht. Ft. | Time H.M. | Ht. Ft. | Time H.M. | Ht. Ft. |
|---|---|---|---|---|---|---|---|---|
| 20 | 08.20 | 11.9 | 13.15 | 10.5 | 15.25 | 10.7 | | |
| 21 | 00.05 | 1.7 | 09.00 | 11.9 | 14.35 | 10.4 | 15.35 | 10.4 |
| 22 | 00.45 | 1.8 | 09.45 | 11.9 | 16.00 | 10.3 | 16.00 | 10.3 |
| 23 | 01.25 | 2.2 | 10.15 | 11.9 | | | | |
| 24 | 02.10 | 2.8 | 10.45 | 11.8 | 18.00 | 8.6 | 19.00 | 8.6 |
| 25 | 02.55 | 3.7 | 11.15 | 11.7 | 18.25 | 7.4 | 21.20 | 7.8 |

Aluminum Window Clearance
25% to 50% off
On Our Stock of NHA Approved Windows
We Manufacture and Install
• Aluminum Windows, New and Replacements
• Alcan Siding
• Aluminum Storm Windows
• Aluminum Rainwater Goods
You Still Have Time to Install New Aluminum Gutters and Downpipes
All our work is guaranteed
Phone Today for a free-on-the-job estimate
1905 Store St. (Opposite Capital Iron) 386-8388
North Island (Courtenay) 334-3220
Hilite Industries Ltd.

wifesavers
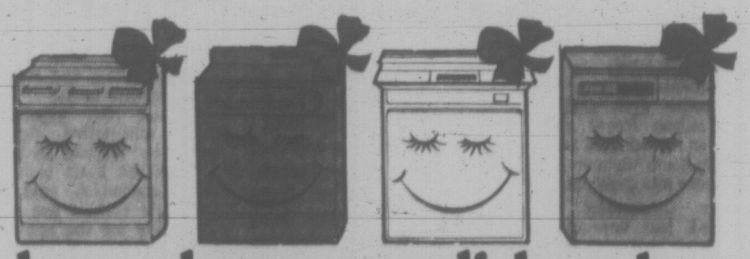
have a happy new dishwasher
An automatic dishwasher can save your wife from the hand-wrecking, time-consuming job of washing thousands of dishes a year. And it can wash them hygienically clean in water too hot for her hands. The holidays are coming. See your appliance dealer for a wifesaver.
B.C. HYDRO

BUTLER BROTHERS
1720 Douglas
Across from the Bay
383-6911

MAIS
1821 Cook St.
385-2435

MACDONALD'S FURNITURE
1420 Broad
383-1171

CONTINENTAL HOME SUPPLY
851 Johnson
386-2458

STANDARD FURNITURE
737 Yates
382-5111

C. TAYLER HOME APPLIANCES
707 Johnson
383-3281

TRADERS
715 Finlayson
388-6264

NEWSPAPER ADVERTISING SELLS THE MOST

# Jobless Count Change?

VANCOUVER (CP) — The Province says the federal government will change its ways of counting the unemployed to reflect social changes in the country in the last 10 years.

The newspaper says it learned Friday that the cabinet now has a confidential report to back its feelings that high unemployment figures produced by the current counting method are misleading.

For years Ottawa has used a "seasonal adjustment" formula to produce its published unemployment rates, saying it gives a more valid picture of unemployment than using simply the number of Canadians, or the percentage of the labor force, out of work.

Now the government plans to refine the system even further, the newspaper says in a Vancouver story. The exact nature of the new system hasn't been revealed, but it is understood that the increased participation of women and young people in the labor market would be taken into account.

Last month, Manpower Minister Otto Lang blamed the "participation rate" for throwing out the government's predictions of decreased unemployment and suggested Ottawa might have to look into a new way of adjusting unemployment figures to take this into account.

The report shows, among other things, that a significant factor in high unemployment rates is that there are almost three million more women on the labor market today than there were 10 years ago.

The report also shows that in the male, head-of-the-family, over 25 group, the unemployment rate is significantly lower than the national average, a feature the federal government would like the new system to reflect more obviously.

**QUEER OUTFIT** worn by Mary Haring is mocked by Mount Douglas Senior Secondary students (left to right) Bill Carere, Betty Kirchner, Dawn Lawrie, Debie Kirchner and Kein Firth. Indonesian clothes were loaned by Dr. D. Bachtiar Lubis, an exchange scholar, teaching at the University of Victoria's department of psychiatry. Dr. Lubis addressed geography, history and art classes at Mount Douglas Friday and showed films on Indonesia.

# Greater Indian Unity Seen Following Talks

The annual meeting of the Union of B.C. Chiefs has resulted in promoting a greater unity among all native bands, Bob Joseph of Cape Mudge, chairman of the convention, said Friday. (See also Page 6.)

"We dealt with concrete proposals and dropped petty issues," he said.

He explained that the union's claim to the title of all lands in the province is aimed at getting the federal government to recognize that Indians have a claim.

"This is the only way we can do it," he said. "Once this is recognized then we can arrive at some settlement."

Chief Philip Paul of Saanich said the federal government is not providing enough money for education.

There are many upgrading programs, all of which cost millions of dollars, but the outcome is still a young person who is ill-equipped for a hightly technical society, he said.

George Manuel of Ottawa, president of the National Indian Brotherhood, said Indians will never be content until they run their own schools and develop their own jobs.

Indians are living under programs stamped out by a "cookie-cutter" in Ottawa, he said.

"To deny Indians opportunities to create their own jobs or operate their own schools is the same kind of paternalism the government has been practising for the last 100 years," he said.

"What makes me unhappy is the price we have to pay for our failure to get together on a national level," he stated.

Mrs. Bernard Charles of Vancouver, whose husband is chief of the Musqueams, said a Grade 5 textbook used by B.C.'s public schools is belittling Indian culture.

She pointed it out the book makes derogatory references to "squaws" and "heap big Indians."

AMPEX
CORONA STEREO TAPE CENTRES
2340 Douglas 388-5311

WHITE'S ELECTRONICS, LTD.
(CANADA)
GOLDMASTER 66-TR . . . no finer instrument at any price!
DETECTS GOLD, SILVER, COPPER NUGGETS, COINS, JEWELRY, ETC. Comes complete, ready to operate, with two multi-coil, super-sensitive loops.
White's Electronics Ltd., would like to announce the opening of their new sales and service plant in Abbotsford, B.C., Canada. Anyone interested in more information on the world's largest line of Mineral and Metal Detection, stop in or write.
Dealer inquiries welcome.
White's Electronics, Ltd.
33781 Hazel Street—Room 808
P.O. Box 339.
Abbotsford, B.C. Canada

## Hunting Ban Urged

A resolution urging a five-year ban on sport hunting in the William Lake area of the province was approved by the Union of British Columbia Indian Chiefs Friday.

The resolution, submitted to the chiefs' annual meeting by the Williams Lake Anahim Band, said wildlife is declining in the area to the detriment of a growing Indian population.

# Crisis Faces Sidney SPEC

Sidney and North Saanich Society for Pollution and Environmental Control faces extinction.

An emergency letter has been sent to all the membership to ascertain their enthusiasm and willingness to work for SPEC.

President John Lapham, a Sidney businessman, said a total of nine people, including the five-member executive attended the Oct. 30 meeting.

It will be impossible to carry on the work of SPEC locally or to support SPEC central unless more public interest is forthcoming, he said.

To date only 23 out of 87 members have renewed membership for the coming year.

The new setup calls for participation in projects of local concern such as re-cyling.

"The new awareness of ecological problems at all levels of government has no doubt led many people to believe that SPEC efforts are no longer necessary," Lapham explained.

But he warned that much of the apparent program is illusion.

"Only by persistent pressure on government and industry and exposure of industrial and municipal abuses can we hope to achieve our environmental goal," he said.

A general meeting has been tentatively scheduled for Dec. 1 at Holy Trinity Hall, North Saanich.

Weekend for 2 in Vancouver. Just $40.
Friday and Saturday night accommodation. Plus breakfast Saturday and Sunday and a full course steak dinner in Hy's at the Sands. For two. For $40. (Who says it takes a lot of money to have a good time.)
Sands MOTOR HOTEL
Downtown at Davie & Denman
VANCOUVER (604) 682-1831
7262

## 2 Jailed In Heroin Offences

Two young persons were sent to prison Friday by Judge E. F. N. Robinson for separate offences involving heroin.

Terrance W. Ryan, 25, of 647 Ralph, was sentenced to three years for possession of heroin for the purposes of trafficking. He was convicted following a trial Nov. 10.

Evidence revealed that he had 49 capsules of the substance Sept. 30 when he got off a bus near the Woolco department store after a trip to Vancouver.

Wendy Lee Kyllo, 21, of 422-A Craigflower, was sentenced to two years for possession of heroin.

She was found with some of the substance in the washroom of a Superior Street address Oct. 12. She pleaded guilty Friday.

## 'LITTLE TO FEAR EXCEPT SELVES'

LANGLEY, B.C. (CP) — Gov.-Gen. Roland Michener said Friday Canadians have much to hope for and little to fear "except perhaps ourselves".

The Governor-General told more than 450 persons at the annual Douglas Day banquet, commemorating the 113th anniversary of the mainland colony of British Columbia, that B.C. is a vital part of the Canadian federation because of its prosperity and future potential.

He said B.C.'s growth in power resources, industrial prosperity high amongst the Canadian provinces."

"With Ontario and Alberta it stands above the national average and its a substantial and generous contributor to the softening of regional disparities which are almost inevitable in a country of such diversity and size as our own."

Gov-Gen. Michener said Canadians have little to fear "except perhaps ourselves or an under-elevation of our traditions, our institutions and our collective unity and worth as a united federation."

While a beaming Premier W. A. C. Bennett looked on, the Governor-General said Greater Vancouver in five years has experienced a growth rate which "surpasses its two largest rivals in the east."

He mentioned Canada's relations with the United States, saying they were "so broadly friendly and beneficial and yet sometimes so uncomfortable; some would say alarming."

## New Look at Curran

FORT LANGLEY (CP) — Municipal Affairs Minister Dan Campbell said Friday he was reviewing a controversial cabinet order-in-council which instructed the municipal council in Stewart to grant business licences to former Social Credit candidate Peter Curran.

The order-in-council directed the Stewart council to halt legal proceedings against Curran, operator of a trailer park, and to issue him necessary business licences.

Mayor Ian McLeod of Stewart protested and asked Premier Bennett to quash the order.

SUBURBAN
ANNUAL
'71
DEMO SALE
386-6131

## Camosun Starting Jobless Agency

Camosun College students have begun a "self-help" employment agency to bring together students needing jobs and employers wanting part-time help.

Many students need jobs through the year to cope with their poor financial situations.

The self-help club, started by the student government, will soon be taken over by other interested students, president Wayne McStravick said.

The need for part-time jobs among college students is "very great," says McStravick.

"The reason that a lot of students are going to Camosun is because it's cheaper than university. If they had to pay university fees, many of them wouldn't be able to go on at all."

A few students will earn money from the self-help club itself by manning phones on which employers phone in offering jobs.

The student government has also found part-time jobs for students such as cleaning or making curtains in the cafeteria.

And the government has started a loan fund. Funds for students needing immediate loans up to $60 each are interest-free with $1 service charge. Applications judged by two student government members and two administrators can often be given in one day.

National Trust
(Calgary, Alberta, Canada)
has thousands of dollars waiting to be collected
IS SOME OF IT YOURS?
Please take notice that any persons still in possession of shares of the under-noted companies should immediately contact National Trust Company, Limited, 330 - 8th Avenue S.W., Calgary 2, Alberta, Canada, to have their shares redeemed and so that the money to which they are entitled can be sent to them:
ALBERTA PACIFIC CONSOLIDATED OILS LIMITED;
PAMOIL LIMITED;
(formerly Kroy Oils Limited);
MEDALLION PETROLEUMS LIMITED;
MID-WESTERN INDUSTRIAL GAS LTD.

McDOWELL LTD.
MC LTD.
CHEVRON HEATING FUELS
MC LTD.
McDOWELL LTD.
911 Fort St. 383-4138

Afraid to Open Your Mouth?
Bad breath often becomes a real problem for many people with deteriorating dentition . . . gum trouble, caps, bridgework and especially dentures. Only your dentist can rectify these conditions. But Steri/sol Oral Antiseptic does much to control accompanying bad breath. Steri/sol is specially designed for this purpose. Steri/sol's formulation contains an exclusive, active ingredient called Hexetidine that deprives bacteria of thiamine. Without thiamine, the mouth-germs that cause bad breath cannot live. In fact, Steri/sol with Hexetidine is so effective, it kills 95% of these mouth-germs within 15 minutes. Then it clings to the mouth and gum tissue to control bad breath for up to 10 hours. No wonder many dentists use Steri/sol.
Try Steri/sol with Hexetidine. It costs more than you usually pay for a mouthwash, but then Steri/sol is not your usual mouthwash. Sold only at pharmacies.

Steri/sol Oral Antiseptic (with Hexetidine)

"I want a good man and a big diamond.
When I find the man, I'll steer him to Birks for the diamond."

"I'll keep the man-hunt details to myself. But I'll share what I've learned about diamonds.
I comparative-shopped a bundle of diamond dealers. And do you think I could find out if and why a diamond was worth the price on the tag? Not really.
Then I found that Birks has diamonds of different qualities ...with a *guarantee* that you get exactly the quality you pay for! I talked $400, a nice round figure. And for that I could choose from a range of qualities and sizes. Smaller ones as perfect as you can get. And bigger ones of lesser quality. I couldn't tell the difference and neither could you.
Finding the right Birks diamond is easy. The Man? That's something else!"
CONVENIENT TERMS
Birks Diamonds
have the look of love
YATES STREET
HILLSIDE CENTRE

# Victoria Times

SATURDAY, NOVEMBER 20, 1971

BRIAN TOBIN
Editor

STUART UNDERHILL
Publisher

GORDON BELL
Managing Editor


## Acting Our Age at Last

In a period when U.S. economic steps have caused concern in this country, with consequent criticism of our neighbor, it has been obvious that both Progressive Conservative Leader Stanfield and NDP Leader Lewis have sought to make some political gain out of the problems confronting the federal government.

It was Mr. Lewis who urged stern measures against the United States when the 10 per cent surcharge was first imposed, with dark references to our powers over American branch plants and raw material sources. It was Mr. Stanfield who repeatedly has urged that the Prime Minister of Canada should run to Washington, seek an audience with President Nixon, and beg him to treat Canada more gently. Both courses obviously would be ill-advised. Yet out of Mr. Trudeau's refusal to do either have emerged charges that his policies have offended the United States and that he is adopting an anti-American posture.

Mr. Trudeau wisely held his protest against the Amchitka test blast to a Parliamentary resolution. As leader of the country's government that was his correct course. Washington understood perfectly what the Canadian stand was. There was no need for the governmental head of Canada to run panting to the White House. Nor was there need for a personal journey to object to the American tariff action. Canada's attitude was clearly expressed through our ministers and the nation's published opinions.

Again, as it has been pointed out, the Trudeau approach to more friendly relations with the Soviet Union is a natural outgrowth of today's need for better communication between states, particularly those which have been separated from the West by "curtains" of various materials. To visit Russians and receive them in Canada's capital can be considered an affront to the United States only by persons seeking a political gimmick or those who are obsessed by a need for Canadian humility in the American presence.

Similarly, Canada's recent move to protect our Arctic waters from pollution and affirm our control of this area was interpreted by some as an anti-American project. They could not recognize it merely as a pro-Canadian policy for the benefit of Canada and the polar regions.

And what is perhaps the most important of all the issues — Canadian resistance to American efforts to promote a continental policy in regard to energy resources — is likewise a pro-Canadian stand, not a negatively anti-American attitude.

Too many Canadians have replaced the pre-1914 colonial-mindedness directed toward Britain with a new, economically inspired colonial-mindedness toward the United States. We cannot attain real nationhood with either of these attitudes. We must broaden our outlook on the world, even though some of our friends will always remain closer than others.

Goldstream Leaves —John McKay

## An Unequal Equality

More than half the work force in the Soviet Union is made up of women, and the part played by women in military ranks is a story familiar beyond Russian borders. But Charlotte Saikowski, of The Christian Science Monitor, reports that this does not create an ideal concept of equality. The women, in addition to holding down jobs, also undertake the duties of the home, doing the house-keeping and caring for the children.

The Monitor writer quotes Russian authoress Natalya Baranskaya on points of inequality between the sexes in the USSR. Yet her complaint is not pointed solely at what appears to be an unfair division of labor. She laments, rather, the death of chivalry.

Too many Russian men, says the Soviet voice of women, take things for granted, look to their own creature comforts and entertainment, and leave their women longing for sentiment.

As Mrs. Baranskaya describes the husband: "After acquiring a wife and children, he quietly returns to the habits of a bachelor's free life. His wife alone carries the entire weight of family concerns."

So women's lib appears in different form in Moscow — not as a campaign for equality in job opportunities and other fields, but a plaintive plea for those considerations and small elegances expected of a man in western society. The leaders of western women's lib might note the Moscow complaint and profit from it.

ART STOTT

## Health for Wealth in Fish

As the scene is described, you picture a hospital operating room. The surgeon has scrubbed. The area of the body on which the operation is to be performed has been cleansed and sterilized. The surgeon takes a sterilized scalpel and makes his incision. The sides of the cut are spearated by sterilized clamps. Another sterilized instrument is introduced into the opening and removes the material which is the object of the operation.

The "patient" in this instance is a mature female salmon. The surgeon is a University of Victoria professor specializing in the bacteriology of the fish. His assistants are students.

"Our purpose," explains Dr. Trevor Trust, "was to determine whether or not the eggs of the salmon are devoid of bacteria when they are carried in the body of the adult female."

He shows you test-tubes in which individual eggs have been placed in a solution he calls a broth. If bacteria are present, the eggs discolor. A film forms on their surface.

A similar operation is performed on the male salmon to check the condition of the milt.

### Free of Bacteria

In each case the material extracted from the fish appears free of bacteria.

"So now we have a starting point," Dr. Trust says. "Any bacteria which attack the eggs or the young fish in its development are not present in the eggs themselves. They are acquired further along the line."

The bacteriological research on salmon is important for many reasons, two of them of basic significance. If controlled production of salmon is to be undertaken on a commercially viable basis through fish farming, it is vital that the product be reared free of injurious bacteria so the fish survive for market. Perhaps more important, fish can transmit bacteria to humans who eat it. Cases of botulism and a number of other intestinal diseases which come under the common heading of food poisoning are on record, some of them fatal.

Science has proved its ability to rear fish from eggs under controlled conditions which produce faster growth, the desired taste, texture and color of the flesh to meet public preference, and in a way which makes harvest simple.

It has not yet been proved, except in a few instances of farms raising trout and salmon mainly for the restaurant trade, or for restocking fished-out waters, that large scale production is economically sound in this area.

Factors determining economic viability include provision of cheap food, inexpensive "range," meaning available suitable water, and the development of a market for a protein which is at present, if not a luxury, at most a sometime dish — once or twice a week for most North Americans.

At any event, it is important to protect fish from mortality due to disease, and the possibility of transmission of disease to the human consumers.

"Here we're faced with a multiple problem," Dr. Trust says. "We know some bacteria which are injurious to fish — about 15 have been isolated — and we know that some bacteria are beneficial, in the digestive processes, for instance. We're finding out what substances can kill the harmful bacteria and trying to determine which of them or what quantities of them will not kill the fish.

"That makes examination of feed highly important. We can't afford to introduce into healthy fish elements which will create disease, and the method of introduction is predominantly through feeding. We also have to choose ingredients which promote fast growth, taste, texture and color in amounts that are safe and not too expensive. And, of course, we have to learn a great deal more about bacteria on fish than we know now.

### Training Scientists

"To do that we must, among other things, develop a new generation of young scientists — our students — competent for the job, knowing the techniques and acquiring the knowledge and confidence required. You must understand that at the university, our primary concern is with our students. We have chosen the salmon experiment only as the local model, though what can be done to raise better fish faster and cheaper is obviously significant also.

"We have seen, and have profited from, the processes which produce economically, poultry, beef and hogs under controlled conditions. The various stimulated growth programs now effective in that production took years to develop. We're not going to find all the answers to similar advances in fish farming tomorrow. It will take years — but it might be accomplished in a decade, if conditions are favorable.

"We need more bacteriologists capable in techniques and with the ability to make sound judgments from their findings. We've a long way to go. But we're establishing our take-off points."

## letters

## About the Issues at Stake

Many of us at the University of Victoria have refrained during the past year from discoursing on our controversies in the public press, believing that these differences ought not to be exacerbated. However, your editorial on Mr. Partridge's resignation, if left unchallenged, can do nothing but continue the misunderstandings and hard feelings that ought now to dissipate.

There are at least three serious misconceptions in your editorial. First, the controversy has not been only, or even primarily, the result of "malicious abuse" by a small minority. Surely the votes among faculty and students last spring, and the reports of the CAUT, indicate serious and widespread disillusionment with the policies and actions of the university's administration. The issues at stake were — and are — the fundamental ones of the standards of effective teaching, the proper, collegial processes for decision-making, and the protection of intellectual diversity. Your editorial, by ignoring these issues, also fails to recognize the sincerity and agonizing concern with which people on all sides have tried to grapple with them.

Second, the critical factor in the polarization and mistrust within the university was precisely that the "rational criticism or professional opposition" you seem to approve of were discouraged, disregarded or interpreted as personal attacks. Pre-emptory rejection of opposing views and closure of established channels of communication necessarily led to a failure of confidence. And these were hardly sins only of a vocal minority opposing the president.

Third, the suggestion that the university may further lose standing, or even collapse, due to the president's resignation is plain nonsense. Students are still coming to learn, and those of us engaged in teaching are still quite committed to teach and to improve the way we do it. The university is more than one man; and, your impression to the contrary, most everyone there has been and is concerned to get on with our chief tasks. If this has involved faculty, students and administrators in discussions about the basic issues of teaching and university governance, that hardly seems improper. We had all better be concerned with these things.

I believe that we can now rebuild an atmosphere of confidence and continue to enrich teaching and scholarship. But uncomprehending broadsides like yours will make these tasks more difficult. — Max S. Power, Lecturer in Political Science.

(Ed. note: The president's resignation statement referred to "personal attacks," and the Board chairman noted "sustained, remorseless, venomous attacks." No one could have been on or near the campus during the past year or more without recognizing the existence of these written and verbal onslaughts, many of them of a libellous nature. It was to this sorry aspect of the campus controversy — not the honest differences of opinion honestly expressed — and the few who kept it alive, that the editorial referred.)

### Opposite View

Your editorial of Nov. 17, A Loss to the University, ignores some key facts leading up to Bruce Partridge's resignation as president of the University of Victoria.

As a result, your argument that Partridge decided to resign because of a "daily barrage of vituperation and malicious abuse from a small but persistent segment of the faculty and student body" misrepresents the truth.

Bruce Partridge was asked to resign March 26 by a strong majority vote of 54 per cent of the student body. A majority of 259 faculty members who voted April 16 said they had no confidence in the president.

Despite the often personal tone of many of the criticisms levelled at Partridge, your editorial is wrong to suggest it was a "destructive minority" which caused his resignation.

The March and April student and faculty votes are significant indicators that Partridge had lost the support of much of the university community. — Peter McNelly.

## 'Now Use the Referendum'

You have, no doubt, sufficient coverage of the Central Saanich Council meeting of November 15, but I still feel the need to express a few thoughts on the subject.

Mayor Galbraith was most fair in his recommendation to council that a decision on the purchase of the Brownlee property in Brentwood be delayed until a referendum had registered the opinion of voters in the December elections. However, one small criticism I have is that the regular council meeting was allowed to develop into a public meeting and discussion. The mayor's willingness to hear speakers from the floor was commendable, but it was sad to see council members shouted down by the public and interrupted in their council duties.

Also, of those taxpayers expressing such criticism of council, are any, in fact, prepared to file nomination papers to run for those council seats coming vacant in December? After all, that surely is the obvious next step for those who expressed such vocal dissatisfaction with retiring aldermen.

To those 1,000 people who signed the petition demanding the right to express themselves on this land purchase plan, I would point out that they must now be sure to vote on the referendum. For or against, they demanded the right to speak and must now do so if the whole project is not to become a mere exercise in futility. — Jean M. Potter (Mrs.), 6311 Springlea.

### One of 'the Finest'

We read so much bad news these days I would like to tell you of a really human incident I saw Sunday morning at 8:30 in front of the apartment on Bay Street where I live. As I looked out of my front window, I saw a fine young police officer talking to two very small girls about 2 or 3 years old, I would say. One was carrying a big empty detergent bottle, and the smaller one was holding on to a little coat hanger with a little pink dress on it.

It was obvious this police officer had noticed these little girls, as he had parked his car just off the street in our driveway and was talking to them to find out where they lived, and the bigger of the two kept pointing back down the street where they had come from. He tried to get them to go in his car with him, but the smaller one objected and started to cry. It was obvious he didn't want to make them unhappy so he picked up the little one in his arms and, with the other little girl walking with him, they walked back the way the little girls had come. I watched to see if he came back alone, which he did within a half hour.

I waved my hand as he left in his car and he returned the gesture.

I salute this very fine humane Victoria police officer. — "An Observer."

### Mr. Trudeau's Mouse

In view of Prime Minister Trudeau's petulant complaints while in the U.S.S.R. about the plight of the "mouse" (Canada) being in bed with an "elephant" (the U.S.A.) I find it incongruous that under the Regional Development Plan, the Federal Government is giving a $236,000 grant to Aerovox Canada Limited in order that they might move their plant from Hamilton to Amherst (where wages are from 25 per cent to 30 per cent lower.)

Significantly, the firm (which makes electrical components and air conditioning systems) employs 65 workers and is a subsidiary of Aerovox Corporation of the U.S.A. — which made a profit of $750,000 in 1970.

The idiocy of the "mouse" financing the "elephant" while the mouse community goes hungry is sheer lunacy and would appal even a Grade 9 economist. In fact, any housewife handles her budget a lot better than our current "experts" in Ottawa. Come to think of it, no housewife worth her bed and board would tolerate the mice taking over her home in the first place! — Patricia Young, 1030 Nanton Avenue, Vancouver 9, B.C.

### Boom or Bust

SPEC get off my back; let me please pollute in peace!

Yes, let's give Mr. Reid the go ahead, so we won't go down in history as people who did not accommodate people that flocked to our shores.

Let us roll up our sleeves and build, even if we do it haphazardly and with the "poor taste" that we are accused of.

Let us, Canadians, wake up out of our lethargy and, build and trade, and boom or bust!

I am sick and tired of this stagnant, negative society! — The View-From-The-Sink Housewife.

### Help for Helpers

As you know the "Artists at Work" programme sponsored by the Women's Committee of the Art Gallery on October 28 to 31, 1971, was a huge success.

The support and publicity provided by the Victoria Daily Times contributed in no small measure to the success of the programme.

The interest taken by your organization in this endeavour is a tribute to your corporate "good citizenship."

Thank you again for your very generous and enthusiastic coverage. — Diana E. Ellis (Mrs.)

### Immigrants and Jobs

The press and T.V. continually inform us about the serious unemployment problem throughout Canada. This problem was also discussed in Ottawa at the federal-provincial conference.

That is as far as it will get — all talk and no action.

What is the use of crying about unemployment, when the country's immigration doors stay wide open? There were 4,000 from Jamaica alone, last year, to say nothing about immigrants from Europe and the Orient. To go on like this is sheer lunacy. However, the Liberal Government seems determined to carry on and drag the country into chaos.

Thank God for people like Premier Bennett who has the guts (intestinal fortitude) to speak his mind. — C. B. Herbert, 141 Gorge.

## A Nature Ramble With Skipper

By FREEMAN KING

This fall there seems to be quite a difference in the color pattern of the leaves of our broadleaf species.

There are many places where the dogwood is still brilliant and in other places the trees are bare. This particular pattern is also dominant in the garry oak.

Out along Burnside Road there are some crabapple shrubs on which the leaves are a brilliant scarlet. A little further along the shrubs are bare.

As you drive along, you may see a fine show of cottonwoods on which the leaves have turned a soft yellow.

Up Prospect Lake road there is a small clump of trembling aspen with almost every leaf a pale yellow. This indicates that all these trees are of one parent stock.

The bitter cherries have lost all of their leaves. This seems true of the whole cherry family.

At the corner of Munn Road are several fine specimens of broad leaf maples. Here the colors vary in each tree, yet all are more or less in the same habitat.

It is interesting to note the difference in the colors of the willows. Each seems to have a different tint and yet it is hard to define this variation.

There are many places where one is confused by the young Douglas firs. I have noticed that quite a number have put forth a second lead this season and some even new lateral growths as well. The new growths have developed their winter buds.

New leaf buds are already formed on the Indian plum, salmonberry and, in some places, the red alders.

There is no doubt that the mild damp weather we have had has played the largest part in this somewhat unusual pattern, particularly since we have had only light frost.

If we should get some hard and prolonged frost, I doubt that any real damage will be done to the plants' future growth.


VICTORIA TIMES, established 1884, is published every afternoon except Sunday by the Times Publishers, Limited, 2631 Douglas Street, Victoria, B.C. Second-class mail registration No. 0625. All undelivered copies and notices of change of address to be sent to the above address. The Canadian Press is exclusively entitled to reprint the local news published herein.

# Voters Just Might Be Tiring of W.A.C. the Hard Money Man

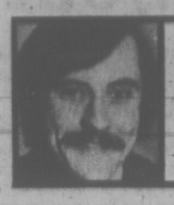

PRESS GALLERY
peter mcnelly

Money is the name of the game in British Columbia.

Premier Bennett's proposal for free trade with the United States is just the latest example of how consistent this government has been in its concern with the almighty buck.

Bennett seems to be happiest when he is talking about money and our vast wealth-producing natural resources. He has turned repeated budget surpluses to political advantage and hammers away about how taxes are low.

He has promised a 1972 legislative session full of new programs costing millions of dollars at no increase in taxes, and we are certain to hear more about the province's economic gains this year.

All these things point to the fact that the government has gone to great lengths to make a god of prosperity. We are probably the most materialistic province in Canada.

We expect a government to do what it thinks is right to promote economic well-being, but there's something distasteful about the way this government goes about selling its efforts.

It's not the ego-pumping and self-congratulatory postures, but a small-mindedness which eventually sounds like an enthusiasm gone sour from repitition.

After a time, Bennett's speeches about money and ways to make more of it create a suspicion that maybe — just maybe — we don't live in the best of all possible worlds. The premier protests too much.

Bennett's need to reassure the public that all's well that shows a surplus indicates a psychology of poverty and hard times. He likes to create the impression that he is the only bulwark between prosperity and a depression.

One of his favorite election tactics is to say it's either him or chaos. Such behavior gives further evidence that Bennett believes people respond best when they are pushed by fear.

His strategy of fear suggests a widespread public distrust of the future. Bennett has been able to convince enough voters that he has been responsible for our prosperity and that without him our wealth will erode.

It's a proven way to get re-elected, but no way to unlock other social energies which future governments will have to rely on.

Before the century is out, the fight to stop pollution will become a fight to conserve resources. The fight to stop crime will become a fight to make cities livable.

The problems of school financing will become problems of stimulating creativity and preserving a sense of wonder. Our desires to acquire more goods and property will become desires to live with our neighbors in harmony.

The hard materialism of resource development, manufacturing and consumption is obsolescent. As we race to extract and exhaust our resources, a new future races toward us.

Signs of this future exist in the new breed of North American who is more concerned about people and the spirit than about money and progress.

That's why the government's enthusiasm about growth for growth's sake is starting to sound sour. The Age of Aquarius is not yet completely upon us, but it's getting close enough to make the government sound old-fashioned.

viewpoint

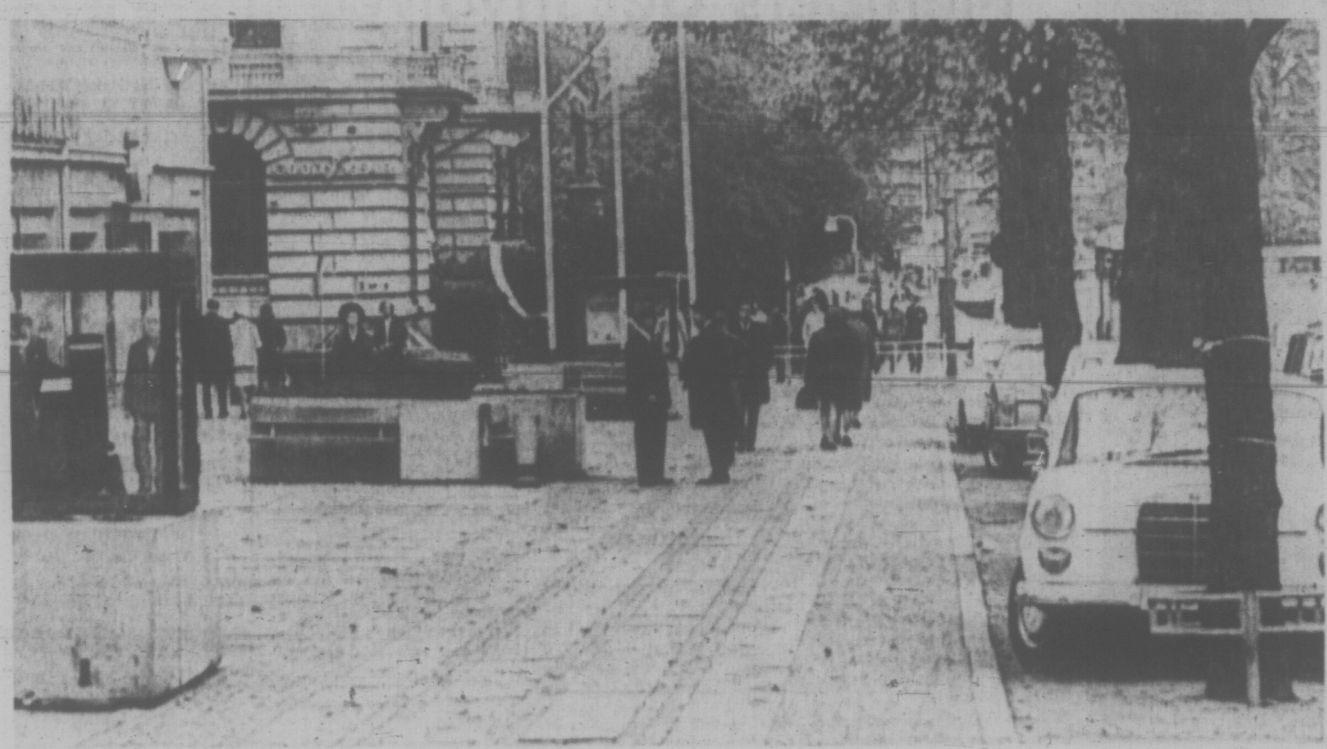

All Swedish countryside is open for everyone to walk on, but not destroy. The tradition has given Swedes a keen appreciation of public places, like this main street in Gothenburg.

# Take Second Look, Politicians We Can Learn From Sweden

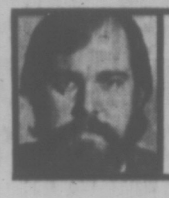

WEEK IN CITY HALL
clement chapple

"But can we do it in British Columbia?"

I considered the answer to this question through four Scandinavian countries, over the pole on the way home and up to this day I think it depends upon our ability to respond to a big challenge and a real need.

It sounds like the easy way out, but to create order in our cities approaching the success in Scandinavia will require a minor revolution.

It is outlandish to expect to transplant the organs of a whole society into our own when we are a different animal. Be assured the differences are great and profound. Ancient traditions in Scandinavia run directly counter to some of our own. The traditions shape attitude and attitude is reflected in current laws.

And thus, for example, ownership of land in Sweden has become as much a responsibility to the surrounding property as it is a right to do one's own thing on it. With this background to grand city planning, the Swedes have an enormous edge.

## Small Book

So, I could write a small book explaining why we can't copy the Swedish and other Scandinavian methods.

Yet, after my two-week crash course on Scandinavianism I felt I was returning to the scene of a gigantic fraud.

I wouldn't call it a fraud if I did not think the experts and the politicians here have been hiding the possibilities, telling us it can't be done when, by hook or by crook, it can.

One part of the fraud is exploded simply by touring the Scandinavian cities and new communities, travelling on the roads and subways and keeping the eyes open. Certainly the physical solutions to traffic congestion, overdevelopment, air and water pollution and slum housing are there for everyone to see.

The other part of the fraud is tougher to overcome. The argument is that the administrative and legislative barriers are too great to attempt. If this kind of argument came straight and uncluttered with phoney ideology, we would at least know where we stand. A straight explanation would sound something like this: "To do what you are asking would mean enacting profound changes in the law on taxation and land use, and this we are not prepared to do."

It's of some comfort that a few municipal leaders have been asking, demanding, part of the country's income tax revenue for some time, but one often wonders if they want the money only to cover up the wreckage with more of the same.

But until property taxes cease to be the main source of municipal revenue, urban development worthy of the name is not going to be ours. It is not only the increase in total funds that is needed by cities; it is equally important that cities get relief from the impression that they must build as big as they can to collect adequate revenue.

Only by abolishing property taxes will they see development in its proper perspective — the human perspective.

The other breakthrough required is to rationalize the boundaries of local governments to make planning a realistic activity. This all means that amalgamation in a place like Greater Victoria is a must, unless some superior form of metropolitan government is invented with power to make important inter-municipal decisions on transportation and land use planning.

## Tax Base

Recalling Sweden, that country's municipal boundaries have been under extensive change since 1952 and they are still being altered to accommodate all population and economic trends.

Without these reforms, planning is not really planning at all. It is merely a clerical observation of zoning laws, which the desperate politician is madly exploiting to build his tax base to keep the city afloat.

The planners meanwhile have become objects of suspicion and even hatred because they are almost irrelevant to the process but are convenient scapegoats.

In the words of an American urban renewal expert, here is the difference in Sweden: "The master plan for Stockholm is not just a public relations package or an intellectual exercise ... because the power to make the plan and carry it out is in the same place."

If it all sounds like a political problem, more than an engineering or physical planning problem, it is. And it is one of those problems that stretches from the politics of city hall through the province to the federal government.

Indeed, one of the great advantages of the Scandinavian countries is that they are unitary states unencumbered by the constitutional conundrums that we suffer under. While our provinces line up against Ottawa our cities line up at the financial soup kitchens.

I wish it were possible to say that our leaders have only to be convinced by their constituents that they do want the financial resources and administrative power for the cities, and then this wish would begin to be granted.

But there is no overwhelming evidence they are not that interested. The subject of urban affairs has never been an important part of any constitutional conference in Canada, though this is the only level at which the questions can be discussed.

In British Columbia, the municipality is actually deprived of the money it has a right to, with gimmicks like the provincial homeowner grant and denial of hotel room taxes.

The distribution of B.C. legislative seats being inordinately weighted in favor of rural areas does not increase hopes, and the general complexity of the whole issue is probably enough to "turn off" the mass of ordinary citizens.

It simply doesn't appear that the democratic process is sufficient to achieve solutions naturally.

I can suggest one way to hasten the day when solutions are sought seriously, and it is far more enjoyable than conferences and political confrontation.

It consists of getting on a plane and flying over to Scandinavia for a week or two, just to soak up the urban scene. Skip the cathedrals and castles and pretend you're a man on the street. Being simply a man on the street has a lot to commend it over there. Before you get back, you may "get religion," as someone has suggested, and you may get a new lease on the importance of urban life. And then, you will answer the question "can we do it here?" for yourself.

# Agonized End To UVic Affair

By BRIAN BUTTERS
Times Staff

Bruce Partridge's resignation as president of the University of Victoria came as a surprise to many residents of Greater Victoria.

But from those who have followed closely the UVic situation there is a collective sigh of relief.

The sigh can be heard from the faculty of the university, the students, the academic community in Canada and the general public.

Perhaps the faculty's sigh is the loudest of all. It comes from men and women who have been in the midst of a dispute in which it is exceedingly difficult to remain impartial.

The choice the faculty has had to make can only be described as agonizing.

On the one side, there is an administration in which the interests of academics are not properly represented.

The president has a doctorate degree not from a reputable college, but from a home-study school. The general public may consider this adequate but the academic community does not.

## Top Echelon

There is no one in the top echelon of decision-making whose primary responsibility is academic affairs. The last academic vice-president, Robert Wallace, moved into the presidency in the emergency created by Malcolm Taylor's departure three years ago.

The board of governors of the university is composed of nine men, six appointed by the provincial government. Of the nine, it is difficult to describe more than one or two as a legitimate academic.

However, the other side's viewpoint can be challenged as having a potentially selfish base.

A faculty member can look at his colleague who has just failed to have his contract renewed and can say: "If it happened to him, there's no reason it can't happen to me."

A student can say: "This guy is getting rid of some of my favorite professors. Let's get rid of him."

And yet, agonizing as the decision they have had to make has been, both faculty and students made their decision on Partridge's competency as president.

On April 16, in balloting held by the faculty association, 159 faculty members voted non-confidence in Bruce Partridge as president of UVic. Fifty-nine voted confidence in him and 36 abstained on the issue.

The number who voted, 259 (there were five spoiled ballots), represented 66.4 per cent of those eligible to vote.

Earlier, on March 26, in the heaviest turnout ever in the history of UVic student elections, a motion that Partridge resign or be dismissed was supported by almost 70 per cent of those who voted.

The vote was held on a Friday afternoon, on less than 24 hours' notice, and yet it attracted more than 54 per cent of the student population.

The count was 1,775 in favor of the Partridge ouster to 786 against.

It can be argued that it is not up to students, or faculty, to decide whether the president of a university is competent.

Perhaps not. But if not, who is to decide?

The alternative has to be the board of governors, the body of men given the responsibility by B.C.'s Universities Act to preside over virtually all the university's affairs.

But then the question of legitimate representation of the academic community comes up.

How can the faculty be expected to abide by the board's decisions on such important matters as tenure (which is within its powers) when they are not adequately represented on the decison-making body?

Although this question of adequate representation will stay with the university after Partridge has gone, at least the faculty will not have to take sides on his suitability as president. And hence the source of their collective sigh.

## Hostile Members

The same decision no longer faces the students at UVic.

However, they are by no means willing to abandon the fight for what they consider justice — which they interpret as a greater degree of participation in decision-making.

The sigh of relief from Canada's academic community is based on the easing of an uncomfortable situation which has pitted a university president against hostile members of his faculty.

The lifting of the barrier of hostility should increase the chances of building a better faculty at UVic.

And the general public, Joe Taxpayer is glad to see it's over, at least that part of it which has been so often exhibited to him.

After the first few rounds were fired, he lost sight of the issue.

His happiest moment will be not when one side has been declared the winner, but when the noise has finally subsided.

# Let's Hear It Now for Emily Carr

THE SUN
An Editorial

Emily Carr is recognized in many parts of the world as one of the most original artists Canada has produced, but appreciation is somehwat muted at her homeplace.

This December 12 is the centenary of Emily Carr's birth and, fittingly, the Victoria Art Gallery is preparing a special exhibition of her work.

It would be appropriate if this centenary, togther with British Columbia's, were the occasion for successful completion of restoration of her birthplace, the house her father built at 207 Government Street in Victoria, and its dedication as a historical site and museum.

But this project, which was started as long ago as 1967 by Victoria Jaycees, is, despite a federal grant, in sad disrepair.

The Jaycees are frustrated in their attempts to raise further funds and balked by insensitive bureaucracy. They are ready to give up; they'd be happy if someone else would take over the Emily Carr Foundation and finish the job.

It is a clear case for angels. The public, perhaps, is unaware of the neglect of a British Columbia genius. Made aware, it might respond. And surely the City of Victoria, which so far has nit-picked its way out of helping the project, and the provincial government, which has a treasure lode of Emily Carr paintings that should be on display, could see the benefit of assisting in the lasting preservation of some vivid B.C. heritage.

The 1972 Firenza
will be coming soon
to your Pontiac dealers.

You can see it now
on page 5 of the
Weekend Magazine

# Imasco Head Replies

Imasco Ltd. president Paul Pare late Friday reassured Growers' Wine Co. Ltd. minority stockholders they are free to accept or reject Imasco's offer to buy them out.

His statement from Montreal came after criticism of the offer was made by some Victoria shareholders who said they had been led to believe their company had high expectations, although its dividend distribution had been slim.

The B class shareholders have had no dividends since 1967, when one cent a share was paid. Company sales in the past two years have improved steadily and considerable outlay has been made on bolstering winery capacity.

Pare said he was surprised at the report of shareholder dissatisfaction with the Imasco's offer of $4 for A class and $3.75 for B class stock, of which the public holds 441,956 shares or roughly 36 per cent.

Imasco holds the remaining 64 per cent, having added to its previously-held 56 per cent in October of this year.

**GENEROUS OFFER**

"We went to great lengths to arrive at an offer we consider to be fair, even generous in the light of past and present performance of the company," Pare said.

"The offer is between 40 and 50 per cent more than the last three months' average market value of the shares.

"We certainly didn't threaten anyone. The offer was made in the form prescribed by the Companies Act and the formality of the language may have been misunderstood.

"In any case, shareholders are free to accept or reject our offer although we hope they will accept what we consider to be a more than fair offer for their shares," Pare said.

Resistance of minority shareholders has developed in the last few days, following first reports of dissatisfaction, and one of the first to speak out, Harold Hesketh, 934 Marchants, is considering counsel and a shareholder meeting.

**WORTH MORE**

He claims the B stock of Growers' is worth four or five times what Imasco is offering.

Prior to the offer last week, the shares were quoted on Vancouver Stock Exchange at $2.60-$3.

In 1964 when Imasco—then Imperial Tobacco Ltd. — first invested in the company, the share price was in the $6 range, and some of the investors here bought in at $5 or more, relying on the leadership Imasco subsequently showed.

Some sgareholders who previously had non-voting A shares, which have qualified for 10 cents a year dividend since 1964, switched share-for-share into B stock, which has voting rights.

**SAFE AT LAST,** Mrs. Harriet Read, 39, of MacClenny, Fla., hugs neighbor's child, Shawn Rouse, 4, after the two along with Shawn's brother, Dean, 3, were released after being abducted in the trunk of a car by armed kidnappers. Ransom demand of $200,000 for Mrs. Read, wife of a bank vice-president, was made but kidnappers failed to appear.

# Servants' Union Happy About Insurance Plan

VANCOUVER (CP) — The British Columbia Government Employees Union Friday, welcomed Premier W. A. C. Bennett's announcement that the province's civil servants and public school teachers will be covered under the federal government's new unemployment insurance plan.

General secretary John Fryer of the BCGEU said the union was gratified that the provincial government had decided to opt into the new plan.

As a result, he said, the union called off a strike vote that was to be held among its 20,000 members if Bennett's decision had been to opt out of the federal plan.

Fryer said in a statement the new federal legislation "literally held a gun to the head of the provincial government, forcing them to cover all or none of their employees.

"The main concern of the BCGEU was that unemployment insurance coverage be continued for the approximately 6,000 provincial employees who were covered under the existing federal unemployment insurance plan."

The 6,000 employees are mainly provincial ferry workers, forestry and highway workers.

The new federal plan goes into effect Jan. 1, 1972. Provinces were given the option of bringing all or none of their employees into the scheme.

# Chamber Chief Urges Members Get Involved

National Chamber of Commerce President Neil German of Calgary urged Duncan-Cowichan chamber members Friday night to involve themselves in the federal government's job creating program to reduce community unemployment.

German says the Canadian chamber has circulated details of the program to corporations, community boards and chamber branches across the country.

"I am aware that several boards and chambers have already set up committees and are working to take advantage of the program."

Noting that unemployment was a series social problem and a deep personal problem, German said the business community must do everything possible to reduce the problem.

"Current projections indicate that nationally adjusted unemployment in the winter months will be at a level of about 6.3 per cent of the work force," he said.

Some labor leaders disagree with German's projections, claiming unemployment may go higher in the winter months.

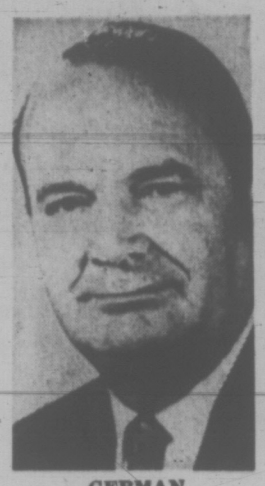

GERMAN

Turning his attention to proposed federal legislation, German was critical of the Canada Labor Code, and the Competition Act, "which militate against the reduction of unemployment."

"The Canada Labor Code, far from encouraging unemployment, will only serve to reduce drastically the hiring of labor." Such provisions as the unionization of supervisors, certification and decertification of unions would only increase, rather than reduce labor problems in German's view.

Various provisions of the labor code might, in German's view, cause work stoppages that would encourage expanding plants to automate.

It is vital to the future and well-being of Canada that we have industrial peace since no Western nation relies so heavily on industrial trade. Some 25 per cent of our gross national product is created through exports or 52 per cent of all goods manufactured in Canada are exported."

On the proposed competition act German said the bill provides for an undesirable measure of business regulation and will only impede business and economic growth."

This in turn, will mean fewer jobs created, according to German.


MEMORIAL SOCIETY ASSOCIATION OF B.C.

**THE MEMORIAL SOCIETY OF B.C. IS A NON-PROFIT ORGANIZATION**

Incorporated under the Societies Act in 1956, the Society now has over 50,000 members. 1,000 to 1,500 are joining from all over B.C. every month.

**THE SOCIETY STANDS FOR:**

- Simple, low-cost funeral services;
- No make-up, embalming or similar mutilation of the body;
- Encouragement of memorial-type services, without the body present, reflecting on the life rather than on the death of the deceased;
- Above all, dignity and respect for the dead.

Last year the Society's undertaker performed 2018 services for members, at an average all-inclusive cost of $229.83.

If the high cost of dying offends you, if you don't want your relatives to be swept with emotion into paying hundreds too much for your funeral, relieve them of this stressful decision. As a Society member you will receive forms which allow you to record your own wishes in the privacy of your home now, and file them with us for permanent reference.

**Lifetime Memberships**

$5 for individuals.

$10 for entire families.

Phone 385-5214 (24 hrs.)

or write

MEMORIAL SOCIETY OF B.C.

P.O. Box 685, Victoria

Office hours: 10 a.m.-2 p.m., at 727 Johnson St., Room 101.


For Want Ads— 386-2121

# DAMS WILL 'RUIN LIFE'

B.C. Indians were urged Friday to oppose a proposal to dam the Fraser and a large number of other rivers in the province.

Elton Anderson, a director of the Federation of British Columbia Naturalists, told the closing session of the B.C. Association of Non-Status Indians that Indians have more to lose than anyone else by damming rivers.

"Your lands will be flooded," he said. Fisheries resources will decline, "your way of life wiped out."

He noted that federal experts have shown that the northern part of the Fraser system has a salmon potential far greater than the lower half of the river.

"The potential will be wiped out if the Moran dam is built," he pointed out. "It will doom and prospects for increasing our fisheries resources."

He said B.C. Hydro is slowly plugging up rivers in B.C. and flooding rich valley bottom lands.

Hydro may construct five dams in Wells Gray Park and others on the Cariboo, Deane, Laird, Ishut, McGregor, Minike, Stikine and Grand Canyon near Prince George, he said.

"They are slowly flooding all our valleys for short term benefits," he said. They seem to have no regard for other values — such as the social, or other resources — logging, wildlife, mining and farming.

Delegates said they strongly supported the federation's views.

Fred House of Dawson Creek was elected president of the association.

He succeeds H. A. (Butch) Smitheram of Vancouver, founder of the organization.

Smitheram was given a loud round of applause as well as a mounted head of a coyote, the emblem of the organization, in recognition of his work with BCANSI.

The association is made up of persons who have lost their status as registered Indians for one reason or another. There are about 60,000 non-status Indians in B.C.

# Hearing Monday On Trailer Park

A proposed four-acre campsite and trailer park on Seymour Avenue will be considered by Saanich council at a public hearing Monday night.

The applicants, Empire Estates Ltd., told council earlier this month the site is intended for itinerant camper use and will consist of about 90 units.

The intension is to have grassed plots, each shaded by a tree.

Among seven other rezoning applications to be considered at the hearing is one for a proposed funeral home development by First Memorial Services of North Vancouver, on a two-acre site on the east side of the Patricia Bay highway's 4700 block.


**PHILIPS**

Modular Color

It's new — It's good

ATLAS STEREO & TV

763 Fort 385-2712


# Don't Sell Plea

Beaver Lumber Co. Ltd. shareholders have been asked by the president of their company to hold off until next week any decision to tender shares to Molson Industries Ltd.

K. C. Kennedy, of Winnipeg, said in a letter to stockholders they should await the recommendation of directors concerning the Molson offer to pay $20 cash and four Molson common A shares for each five A shares of Beaver.

Meanwhile, the offer is being given further study by Beaver Lumber directors, who apparently were taken by surprise when the offer was made Monday.

The bid places a value of about $18 on Beaver stock, compared with a market value of $14-$17¼ following the bid.

On Monday, Molsons reports, it bought 582,000 Beaver Lumber shares, representing 18.5 per cent of outstanding stock, for which it paid $18.

If its offer is accepted by all Beaver shareholders, Molson Industries could issue up to 2.4 million of its stock.

# Slide Cuts Rail Line

PRINCE RUPERT, B.C. (CP) — Rail service was expected to resume late today or Sunday through a slide area between Terrace and this city on British Columbia's north coast.

A CNR spokesman said Friday night crews were clearing snow and rock from the tracks near Highway 16 in several areas, the worst of them at a 300-foot slide site 44 miles west of Terrace.


**SUBURBAN**

2 ONLY '71 COUGARS

386-6131



**LOW COST PROFESSIONAL**

**DENTURE SERVICE**

This complete professional denture service is provided by fully-qualified dentists. For your appointment, please call Monday through Friday.

**VICTORIA**

Suite 216, 895 Fort Street

Phone 386-8031

A non-profit service sponsored by the dental profession of British Columbia.

**Please . . . Switch on the Dimplex!**

Dimplex permanently oil-filled electric radiators for that hard-to-heat room. Thermostatic control for your convenience and for maximum economy. Operating costs as low as $2.00 per month. There is no safer or healthier heating than DIMPLEX, with no exposed elements. 7 sizes to choose from—fully guaranteed, of course. Prices from $52.50. "Just plug in". See DIMPLEX at your dealer today!

**PANELEC ELECTRIC HEATING**

833 FORT STREET

382-7251

dimplex

OPEN SATURDAYS 9 a.m. to 1 p.m.

Distributors for British Columbia



**Let Royal Trust give you a guaranteed income.**

7½% per annum

**Guaranteed** on 5 year deposits

Member, Canada Deposit Insurance Corporation

Royal Trust

Royal Trust Bldg.

1205 Government St., Victoria, B.C. 388-4311



BEAT THE COLD WINTERIZE YOUR CAR NOW!

**FALL SPECIALS**

**COOLING SYSTEM SPECIAL**

Here's What We Do!

- Drain and flush radiator
- Pressure test for leaks
- Pressure test radiator cap
- Tighten all hose connections
- Inspect all belts and adjust
- Remove and check thermostat
- Add windshield washer solvent as required

*Parts and anti-freeze extra.

$2.99

WE HONOR ALL CREDIT CARDS

MAJOR OIL COMPANY AND OTHERS

**15 POINT TUNE-UP SPECIAL**

HERE'S WHAT WE DO:

- Take compression test.
- Clean spark plugs. (Replace if necessary.)
- Replace breaker points.
- Check distributor cap and rotor.
- Test high tension wires.
- Reset ignition timing.
- Adjust carburetor idle.
- Check starter amperage draw.
- Test voltage regulator.
- Adjust all belts.
- Clean or replace air cleaner element.
- Check manifold heat control valve.
- Check P.C.V. valve.
- Pressure test cooling system.
- Check oil levels, engine, transmission, power steering.

4 and 6-Cylinder 12.95

8-Cylinder 14.95

* Parts if needed extra.

PHONE FOR APPOINTMENT 384-8174

Qualified Mechanics

Up-to-Date Equipment

"Victoria's Most Trusted Name"

NATIONAL CHRYSLER DODGE

Both sides of 800 Block YATES ST • 384-8174

# Tax Changes Spark Mutiny

OTTAWA (CP) — The government faced mutiny in its ranks Friday as it battled continued opposition in the Commons to its proposed new tax system for co-operatives and credit unins.

Attempts by the government to buffer the onslaught with softening amendments appeared fruitless as Eugene Whelen (L —Essex) uttered the ultimate backbencher's threat—resignation.

"If we pass this legislation," he promised, "when this backbencher goes he will go in the damnedest storm you ever saw."

Fellow-Liberals Herb Breau (Gloucester) and Hubert Badanai (Fort William), while not going quite that far, made it clear they could not support their leadership on the issue.

It was the second straight day of all-party attack on the measures, contained in the government's all-encompassing tax bill.

**CHANGES NOT ENOUGH**

Representatives of co-ops and credit unions have been watching the battle from the House galleries, as opponents to the government's clauses commended recent amendments to the original bill, but called them inadequate.

Every MP in the debate cited the mountains of mail arriving on the Hill from distressed co-ops and credit unions across the country.

The government would have co-ops and credit unions pay tax on the lesser of at least five per cent of their employed capital, or one-third of their earnings for the year.

**ANOTHER LIBERAL BEEF**

Credit unions now are exempt from taxation, and co-ops — which have 1.6 million members —pay tax on an amount that cannot fall below three per cent of their capital employed.

The mutinous mood of the Liberals lapped over into a one-hour debate Friday on a New Democrat motion to beef up the powers of the House by strengthening the committee system.

John Reid (L—Kenora-Rainy River) accused the government of trying to turn Parliament Hill buildings into a haven for "ministers and their flunkeys" by moving MPs out of their offices into buildings off the Hill.

He urged the opposition to call a confidence motion on the issue, predicting it would win support from many Liberal backbenchers.

In the tax debate, Gordon Blair (L — Grenville-Carleton) resumed his long-standing attack on the co-op provisions, stressing, with other MPs, the big role they play in many small communities.

Opponents of the provisions have hit three main points.

Some, like Arnold Peters (NDP—Timiskaming) say co-ops and credit unions are self-help groups—like churches—and should not be taxed on the assumption that they make profits.

Mr. Whelan and others said taxation on employed capital is unique in Canada and the world.

The third point, cited by Mr. Badanai, was that taxation of capital, plus taxation of dividends in members' hands, amounted to double taxation.

**MAHONEY DEFENDS BILL**

Pat Mahoney, parliamentary secretary to Finance Minister E. J. Benson, said there would be double taxation only on dividends paid out in excess of the 95 per cent that qualify as tax deductions for the institutions.

He added that the option to pay regular corporation tax based on their earnings would allow them to reduce that tax by two-thirds by making the patronage payments.

He said that second system could reduce the taxation of co-operatives to about one-third what they would have been without that option, which was introduced in a government amendment.

The co-ops themselves have said they should not be taxed at all on earnings gained from their membership, and mostly returned to members in dividends.

They say they should pay tax only on retained savings acquired from outside the membership, after payment of dividends.

**WOULD HAVE EDGE**

Mr. Mahoney said they would then have an advantage over financial institutions, which pay taxes on earnings before dividend payments, which are eligible for a 33 1-3-per-cent tax credit.

Mr. Breau said there was no reason to tax the groups on their employed capital, unless the government was trying to use the system to earn more tax money for the treasury.

Jack Murta (PC—Lisgar) said the groups were really financial partnerships, and should not be taxed like corporations.

The House will drop the issue next week, moving on to clauses —which could be just as contentious—dealing with international income, mining and oil companies and their special tax concessions, corporations and their shareholders, and business and property.

# VIVE FEDERALISM

QUEBEC (CP) — The Quebec Liberal government's faith in federalism was strongly reaffirmed by three keynote speakers at the opening of the sixteenth annual convention of the Quebec Liberal party Friday.

Premier Robert Bourassa, swept into power in the April 1970, election amidst promises to make federalism work for Quebec, told Liberal delegates:

"Federalism may be the hardest form of government to defend but it's also the only form of government which meets the true aspirations, all the aspirations, of Quebecers."

Gilles Lalande, chairman of the party's policy commission, earlier praised his premier for working unstintingly since his election "to show Quebecers that federalism is viable" and for doing more in this area than any preceding government.

**IT'S ONLY OPTION**

Lise Bacon, president of the Quebec Liberal Federation, continued this theme, as she affirmed:

"The clearly federal option of our party remains the only one which can permit Quebec and its population to progress at the same pace as our neighbors and to profit fully from the considerable advantages of the Canadian federal totality."

About 2,000 delegates and party supporters are attending the convention.


RELIEVE TEETHING PAINS
QUICKLY—EASILY
JUST RUB BABY'S GUMS WITH
WILDER'S Teething Lotion

SUBURBAN
RENT-A-CAR
RENT-A-CAMPER
386-6131

One HOUR
"MARTINIZING"®
CERTIFIES
THE MOST IN DRY CLEANING
Fresh as a Flower –
IN JUST ONE HOUR!

Woodward's
CHRISTMAS
GIFT SALE
STARTS TUESDAY
WATCH FOR THE VALUE PACKED FLYER BEING DELIVERED TO YOUR DOOR IN THIS MONDAY'S TIMES AND TUESDAY'S COLONIST.
Save in a big way at Woodward's

WIN UP TO $1,220 OR MORE EACH WEEK!
In WOODWARD'S "Gift Cash*"
CKDA 1220

Woodward's 'CASH-WORDS'
CKDA 1220
Fresh Sound / Mostly Music

Play 'CASH-WORDS' and win up to $1,220 in "Gift Cash*" that you can spend at WOODWARD'S Mayfair
*—Merchandise Coupons Redeemable at WOODWARD'S Mayfair Only

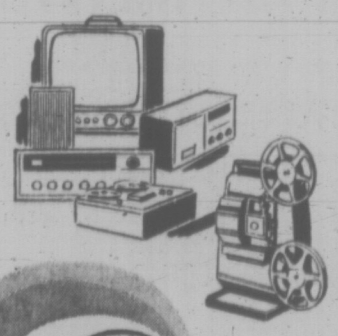

CKDA 1220 ADVERTISERS OF THE HOUR Listen & Win!

| | MONDAY | TUESDAY | WEDNESDAY | THURSDAY | FRIDAY | SATURDAY | SUNDAY |
|---|---|---|---|---|---|---|---|
| 8 A.M. | | | | | | | |
| 9 A.M. | | | | | | | |
| 10 A.M. | | | | | | | |
| 11 A.M. | | | | | | | |
| 12 NOON | | | | | | | |
| 1 P.M. | | | | | | | |
| 2 P.M. | | | | | | | |
| 3 P.M. | | | | | | | |
| 4 P.M. | | | | | | | |
| 5 P.M. | | | | | | | |
| 6 P.M. | | | | | | | |
| 7 P.M. | | | | | | | |
| 8 P.M. | | | | | | | |
| 9 P.M. | | | | | | | |
| PERSONALITIES OF THE DAY | | | | | | | |
| 6 A.M. to 9 A.M. | | | | | | | |

Enter: NAME _____ ADDRESS _____ PHONE _____

CKDA 1220 - Now 50,000 Watts

How to Play
(1) Keep this entry form handy and listen to CKDA—1220.
(2) A new PERSONALITY OF THE DAY is named each morning between 6:00 A.M. and 9:00 A.M. Write the name in the space provided.
(3) Listen for the ADVERTISER OF THE HOUR, following the hourly newscasts, 8:00 A.M. to 9:00 P.M. Fill in the ADVERTISER each hour.
(4) There are fourteen ADVERTISERS OF THE HOUR and one PERSONALITY OF THE DAY each day. A new game starts every Monday.
(5) Enter as often as you like. Additional entry forms are available at Woodward's Mayfair. Each weekly Contest ends Sunday 9:00 P.M. You have until the following Friday 9:00 P.M. to get your entries in. 1 Draw at Woodward's Mayfair Saturday 11:00 A.M. each week.

How to Win
(1) Each ADVERTISER OF THE HOUR you identify correctly is worth $12.20 in Woodward's "Gift Cash*". Each PERSONALITY OF THE DAY you correctly identify is worth $12.20 in Woodward's "Gift Cash*". You can win as little as $12.20 or more than $1,220.00 each week depending on how many "CASH WORD" spaces you fill in. Check with your friends for the ones you miss. Be a big winner when your name is drawn. A new game starts every Monday, but you can start playing anytime and be a big winner.
(2) Deposit entry forms in the "CASH WORD" boxes at Woodward's Mayfair. Up-Island players can mail entries to CKDA, Box 967, Victoria, B.C.

Employees, and their immediate families, of Capital Broadcasting System Limited and Woodward's not eligible to play "CASH WORDS".

Woodward's Mayfair Phone 386-3322
Winner Must Correctly Answer Skill Testing Question

# WEEK'S RANGE AT VANCOUVER

**VANCOUVER WEEKLY STOCK QUOTES**
**Week ending Friday, November 19, 1971**

Quotations in cents unless marked $. Odd lot sales marked z. Net change is from last week's close of same lot type.

| Stock | Sales | High | Low | Close | Ch'ge | 1971 High | 1971 Low |
|---|---|---|---|---|---|---|---|
| **MINES** | | | | | | | |
| Adanac | 11400 | 50 | 38 | 45 | — 4 | 270 | 35 |
| Adera | 49100 | 36 | 28 | 31 | + 1 | 39 | 28 |
| Afton | 38000 | 32 | 26 | 47 | + 4 | 82 | 10 |
| Alak Re Ltd | 1967 | 13 | 11 | 11 | | 18 | 9 |
| Alice Lk | 7100 | 31 | 28 | 30 | — 1 | 38 | 19½ |
| Alwin | 14400 | 62 | 58 | 61 | + 3 | 93 | 55 |
| Anuk | 41300 | 24 | 22 | 24 | Unch | 46 | 18 |
| Ardo | 2300 | 14½ | 13 | 13 | —1½ | 61 | 12 |
| Arlngtn | 7500 | 21 | 19 | 19 | | 35 | 14 |
| Arctic | 8330 | 8 | 6½ | 7 | + ½ | 22 | 5 |
| Atlas | 13600 | 26 | 22 | 26 | + 5 | 77 | 20 |
| Avino | 4200 | 31 | 30 | 30 | Unch | 100 | 30 |
| Bath N | 39300 | 70 | 58 | 70 | +10 | 265 | 51 |
| Bear Intl | 3000 | 17 | 17 | 17 | | 30 | 17 |
| Bmont | 9400 | 8 | 6 | 8 | + 1 | 24 | 6 |
| Benson | 15600 | 12 | 11 | 12 | | 49 | 11 |
| Beth Cop | 300 | $15½ | 15½ | 15½ | | 20½ | 13¼ |
| B Gulch | 11500 | 47 | 43 | 45 | + 1 | 54 | 30 |
| Blue Star | 11500 | 6 | 4 | 5 | Unch | 8 | 4 |
| Boswell | 9300 | 25 | 21 | 25 | | 57 | 21 |
| Bndry | 11000 | 10 | 10 | 10 | | 49 | 10 |
| Bmeda | 6935 | 80 | 72 | 76 | | 283 | 69 |
| Brenda | 3300 | 370 | 355 | 360 | —10 | 935 | 330 |
| Bmac | 63500 | 34 | 30 | 33 | Unch | 50 | 29 |
| Brtland | 113500 | 34 | 12½ | 13 | | 56 | 12½ |
| Brycon | 11100 | 600 | 16 | 10 | — 2 | 600 | 10 |
| Bucan | 30500 | 14 | 12 | 12½ | —1½ | 17½ | 8 |
| Bullion Mtn | 96700 | 45½ | 28 | 43 | +15 | 76 | 28 |
| Buval | 17900 | 31 | 28 | 28 | — 2 | 50 | 20 |
| Callce | 3500 | 13 | 13 | 13 | Unch | 18 | 10 |
| Calta | 102350 | 77 | 64 | 68 | — 8 | 154 | 45 |
| Cbrds | 20750 | 45 | 40 | 43 | + 1 | 56 | 25 |
| C Brynca | 500 | 20 | 20 | 20 | | 69 | 20 |
| Canol | 6500 | 18 | 15 | 18 | + 3 | 38 | 15 |
| Capri | 3500 | 12 | 8 | 11 | | 36 | 8 |
| Car Bell | 1000 | 21 | 21 | 21 | Unch | 44 | 21 |
| Car Gold | 23225 | 96 | 80 | 90 | —.3 | 125 | 70 |
| C Moly | 4000 | 19 | 18 | 18 | | 59 | 18 |
| C Cons | 5000 | 5 | 5 | 5 | | 16 | 4 |
| Casino | 14800 | 55 | 43 | 46 | + 6 | 125 | 35 |
| Chalwy | 3000 | 12½ | 12 | 12½ | — ½ | 31 | 12 |
| Chrchll | 11010 | 49 | 42 | 48 | + 6 | 196 | 30 |
| C Cop | 100 | 320 | 320 | 320 | | 500 | 300 |
| Coast Sil | 16500 | 15 | 11½ | 11½ | —1½ | 64 | 11 |
| Col A w | 200 | 650 | 650 | 650 | | 825 | 430 |
| Cman B | 1425 | 375 | 375 | 375 | | 800 | 425 |
| Col Rvr | 103379 | 32 | 25 | 31 | + 4 | 42 | 16 |
| C Ad Asf | 4800 | 12 | 10 | 10 | | 22 | 10 |
| C Gem | 9000 | 7 | 7 | 7 | | 11 | 5 |
| C Cinch | 21000 | 8 | 7 | 8 | | 29 | 6 |
| C Mckny | 1448 | 4 | 5 | 5 | Unch | 13 | 3 |
| C Potash | 4000 | 3½ | 3½ | 3½ | —½ | 7½ | 3½ |
| Con Gnt | 11000 | 11 | 9 | 9 | — 1 | 28 | 9 |
| Copline | 2500 | 12 | 11 | 11 | | 160 | 10 |
| C Ridge | 16400 | 20 | 16 | 17 | | 78 | 16 |
| Cor Alld | 9100 | 40 | 36 | 38 | — 2 | 119 | 36 |
| Coronet | 2530 | 18 | 18 | 18 | — 2 | 54 | 18 |
| Coseka Res | 7254 | 90 | 75 | 90 | — 4 | 168 | 75 |
| Crwnex | 10925 | 20 | 15 | 20 | + 3 | 76 | 15 |
| Croydn | 7000 | 14 | 12 | 12 | | 24½ | 12 |
| Dankoe | 790 | 85 | 75 | 75 | | 125 | 75 |
| Dav Kys | 900 | 43 | 40 | 40 | | 305 | 35 |
| Dol Var | 17100 | 35 | 31 | 33 | + 1 | 40 | 28 |
| Dundee | 23000 | 30 | 16 | 30 | + 4 | 39 | 13 |
| Dus Mac | 15500 | 8½ | 8 | 8 | — 2 | 42 | 8 |
| Dynsty | 300 | 560 | 490 | 560 | | 855 | 385 |
| Ericrst | 5000 | 10 | 10 | 10 | Unch | 18 | 8 |
| Erly Brd | 4000 | 10 | 9 | 10 | | 47 | 7 |
| E Metal | 5500 | 14 | 13 | 13 | | 34 | 14 |
| Enex | 11300 | 23 | 18 | 21 | | 50 | 15 |
| Falaise | 5500 | 10 | 9 | 9 | — 2 | 36 | 9 |
| F Nat U | 4300 | 12 | 10 | 12 | | 33½ | 7 |
| Figstne | 6000 | 18½ | 18 | 18 | — 1 | 41 | 18 |
| F Chan | 47000 | 13 | 10 | 11 | — 1 | 105 | 10 |
| Frbar | 8000 | 10½ | 10 | 10 | | 44 | 8 |
| Frntier | 1000 | 15 | 15 | 15 | | 44 | 15 |
| Gen Res | 8270 | 6 | 6 | 6 | Unch | 14 | 5 |
| Giant Ex | 534 | 30 | 30 | 30 | | 61 | 26 |
| Gnt Mas | 1100 | 440 | 405 | 430 | +30 | 575 | 340 |
| Gbrltar | 18150 | 395 | 375 | 380 | —20 | 715 | 315 |
| Grnduc | 1400 | 360 | 300 | 350 | | 850 | 300 |
| Granit Mtn | 37500 | 14 | 12 | 12½ | — 1 | 134 | 12 |
| G N Pete | 218500 | 106 | 93 | 96 | — 2 | 189 | 60 |
| Gunn | 4500 | 24 | 22 | 23 | + 1 | 70 | 20 |
| Hart Rvr | 1500 | 12½ | 12 | 12 | Unch | 45 | 11 |
| Hearne | 5500 | 13 | 13 | 13 | | 40 | 13 |
| H Chief | 6500 | 10 | 9 | 9 | | 21 | 8 |
| Hmont | 10700 | 200 | 175 | 200 | +20 | 380 | 169 |
| Hpoint | 2500 | 6 | 6 | 6 | + 1 | 13 | 4 |
| Hogan | 6500 | 12 | 11½ | 11½ | +1½ | 35½ | 10 |
| H B Mtn | 10000 | 7 | 6½ | 7 | | 14 | 6½ |
| Inland Cop | 4400 | 30 | 21 | 27 | + 7 | 50 | 20 |
| Intl Born | 3500 | 16 | 14 | 16 | | 60 | 14 |
| Intl Mar | 33575 | 72 | 66 | 72 | — 1 | 217 | 66 |
| Int Tech | 2700 | 70 | 70 | 70 | | 151 | 51 |
| Jason Ex | 17500 | 10 | 8 | 8 | — 3 | 90 | 8 |
| Jave Ex | 6500 | 5 | 5 | 5 | | 10 | 5 |
| Jersey | 2000 | 12 | 11 | 11 | | 17 | 11 |
| Jericho | 10000 | 10 | 9 | 9 | Unch | 17½ | 8 |
| Joy Mining | 34500 | 93 | 85 | 85 | — 8 | 115 | 55 |
| Kalco | 21500 | 11 | 8 | 9½ | | 54 | 8 |
| Kamad | 5000 | 13 | 11 | 12 | — 3 | 60 | 11 |
| Kamlps | 2900 | 6½ | 6 | 6½ | + ½ | 16 | 5½ |
| Kopan | 300 | 6 | 6 | 6 | | 14 | 4 |
| L Bvrhs | 9000 | 11½ | 10½ | 11 | | 29 | 10 |
| Largo | 3600 | 20 | 17 | 19 | — 1 | 50 | 17 |
| Laronge | 213700 | 42 | 41 | 41 | — 3 | 130 | 25 |
| Laura | 17000 | 15 | 14 | 15 | | 26 | 14 |
| Lxnton | 3000 | 18 | 16 | 16 | — 2 | 76 | 16 |
| Lon Prd | 3300 | 9 | 8 | 8 | | 27 | 8 |
| Lornex | 2400 | 620 | 610 | 610 | — 15 | 1000 | 575 |
| Lytton | 100 | 105 | 105 | 105 | | 235 | 93 |
| Mrshal | 10000 | 6 | 5 | 5 | Unch | 20 | 5 |
| Mrcury | 6000 | 6½ | 6½ | 6½ | | 18 | 6¼ |
| Mid West | 3200 | 5 | 5 | 5 | Unch | 23 | 5 |
| Mrl Mtn | 3500 | 17 | 15 | 16 | Unch | 70 | 14 |
| Minex | 4500 | 12 | 12 | 12 | | 24 | 9 |
| Motmn | 8000 | 8 | 6 | 6 | | 26 | 6 |
| Mt Wash | 1700 | 6 | 5 | 5 | | 16 | 5 |
| Nadina | 10150 | 94 | 87 | 94 | | 145 | 85 |
| Nat Nkl | 3000 | 22 | 21 | 21 | — 2 | 58 | 17 |
| Native | 10000 | 6 | 5 | 5 | —1½ | 15 | 5 |
| N Cinch | 7000 | 18 | 15 | 18 | | 35 | 11 |
| N Cronin | 8400 | 6 | 5 | 5 | | 12½ | 5 |
| N Indian | 1000 | 7 | 7 | 7 | | 15 | 5 |
| N Nrthcl | 3675 | 50 | 45 | 47 | | 56 | 40 |
| N Privtr | 13700 | 18 | 13½ | 18 | +4½ | 23 | 12 |
| N Taku | 44100 | 32 | 25 | 25 | —10 | 51 | 6½ |
| N Terr | 4000 | 9 | 8 | 8 | | 18 | 7 |
| Nkl Hill | 15000 | 15 | 13 | 14 | + 2 | 90 | 12 |
| Norcan | 9900 | 6 | 6 | 6 | Unch | 23 | 6 |
| Norex | 9500 | 27 | 25½ | 26 | | 87 | 25 |
| Norald | 500 | 3 | 3 | 3 | | 7 | 2 |
| Nlode | 1000 | 20 | 20 | 20 | | 47 | 14 |
| N Pac | 46900 | 28 | 22 | 25 | + 4 | 29 | 14 |
| N Homstak | 2200 | 19 | 19 | 19 | | 25 | 19 |
| NW Vent | 7250 | 45 | 39 | 44 | + 4 | 120 | 39 |
| NW Klm | 16600 | 17 | 12½ | 14 | — 1 | 134 | 12 |
| Omega | 2600 | 8 | 8 | 8 | | 24 | 8 |
| Oro | 5000 | 20 | 14 | 16 | — 1 | 40 | 13 |
| Pac Asb | 6683 | 145 | 138 | 138 | | 175 | 125 |
| Pac Sil | 500 | 5 | 5 | 5 | — 2 | 15 | 5 |
| Parmnt | 2400 | 21 | 16½ | 16½ | | 32 | 14½ |
| Phlndr | 29250 | 100 | 88 | 90 | —10 | 190 | 75 |
| Pat Slvr | 1500 | 7 | 5¼ | 5¼ | | 15 | 5¼ |
| Peel | 27000 | 12½ | 10 | 12 | Unch | 25 | 9 |
| Phebell | 2000 | 12 | 10 | 10 | | 20 | 10 |
| Pne Lke | 3200 | 11 | 10½ | 11 | | 35 | 10½ |
| Pinex Mns | 148700 | 83 | 66 | 77 | + 9 | 134 | 64 |
| Pinncle | 10000 | 10 | 9 | 9 | | 31 | 6½ |
| Plateau Mtl | 39900 | 31 | 25 | 30 | + 2 | 32 | 11 |
| Polaris | 1023 | 4½ | 2 | 4½ | | 12 | 2 |
| Primer | 4000 | 10 | 10 | 10 | +1½ | 20 | 4 |
| Pyrmid | 7700 | 33 | 30 | 33 | — 2 | 63 | 28 |
| Qlsino | 6800 | 9½ | 9½ | 9½ | | 14½ | 9½ |
| Radex | 1200 | 15 | 15 | 15 | | 138 | 15 |
| Ramid | 2500 | 30 | 30 | 30 | | 39 | 20 |
| Rand | 23099 | 45 | 42 | 45 | Unch | 55 | 20 |
| Reeves | 400 | 100 | 100 | 100 | — 5 | 225 | 100 |
| Riviera Ind | 12500 | 19 | 18 | 18 | | 34 | 16 |
| Rckind | 4000 | 20 | 15 | 15 | | 50 | 15 |
| Rdstrm | 1000 | 7 | 7 | 7 | | 35 | 5 |
| Rose Hill | 7000 | 29 | 27 | 28 | | 43 | 24 |
| Rose Ps | 70400 | 35½ | 27 | 28 | — 8 | 52 | 15 |
| R Assiz | 8167 | 32 | 30 | 32 | | 50 | 24½ |
| Sabina | 170600 | 182 | 116 | 160 | +48 | 580 | 61 |
| Shld Dev | 1500 | 105 | 104 | 105 | + 5 | 264 | 55 |
| Slk Prem | 1025 | 10 | 6 | 10 | | 30 | 6 |
| Sirian | 6500 | 8 | 5 | 8 | + 1 | 26 | 5 |
| Slr Butte | 3000 | 6 | 6 | 6 | | 14 | 6 |
| Slr City | 2000 | 10 | 9 | 9 | Unch | 30 | 9 |
| S Chief | 3200 | 31 | 29 | 31 | | 75 | 17 |
| Sirquik | 500 | 15 | 15 | 15 | | 35 | 10 |
| Slr Ridge | 7400 | 5 | 4 | 5 | | 10 | 4 |
| Sndrd | 37400 | 104 | 90 | 104 | Unch | 205 | 90 |
| Str Str | 300 | 6½ | 6½ | 6½ | | 41 | 6½ |
| Slocan | 25375 | 59 | 53 | 59 | + 4 | 84 | 20 |
| S Seas | 8700 | 32 | 27 | 29 | — 3 | 48 | 22 |
| Spartan | 23000 | 16 | 13 | 15 | + 3 | 35 | 12 |
| Stell Lak | 2500 | 82 | 75 | 82 | | 175 | 75 |
| Stanx | 11300 | 16 | 15 | 15 | | 50 | 15 |
| Taseko | 15500 | 15 | 14 | 14 | — 2 | 45 | 14 |
| Tay Rvr | 7500 | 15 | 14 | 15 | | 40 | 14 |
| TC Res | 5400 | 19 | 17 | 17 | — 2 | 93 | 17 |
| Texmnl | 500 | 35 | 35 | 35 | | 70 | 35 |
| Trwest | 6000 | 21½ | 20½ | 21 | Unch | 42 | 20 |
| Trans Col | 300 | 10 | 10 | 10 | | 35 | 10 |
| Tcon Res | 4450 | 25 | 20 | 25 | + 1 | 27 | 18 |
| Trojan | 30300 | 25 | 21 | 22 | — 3 | 59 | 21 |
| Turismo | 97500 | 29 | 26 | 28 | | 29 | 20 |
| Turismo | 11700 | 28 | 28 | 28 | | 28 | 28 |
| U Copper | 4000 | 10½ | 10 | 10½ | | 37 | 9½ |
| Val Co | 3886 | 730 | 695 | 700 | —25 | 1225 | 695 |
| Vnanda | 3500 | 4½ | 4 | 4½ | | 12 | 4 |
| Vngard | 10000 | 5 | 4½ | 5 | Unch | 26 | 4¼ |
| Vestor Ex | 700 | 35 | 34 | 35 | | 150 | 25 |
| W C Res | 1500 | 6 | 6 | 6 | | 18 | 3 |
| W Mines | 3050 | 240 | 230 | 240 | +24 | 400 | 230 |
| Wstnd | 5000 | 9 | 9 | 9 | Unch | 23 | 9 |
| Wndmr | 1000 | 18 | 18 | 18 | | 120 | 17½ |
| Ykn Rev | 500 | 10 | 10 | 10 | Unch | 33 | 9 |
| Zntth | 2000 | 27 | 27 | 27 | Unch | 71 | 23 |
| **Warrants and Rights** | | | | | | | |
| Col B w | 100 | 185 | 185 | 185 | | 300 | 130 |
| In Mar C | 36980 | 24½ | 20 | 24 | + 2 | 65 | 18 |
| Joy M A w | 5000 | 14½ | 6 | 12 | — 9 | 50 | 6 |
| Patn B | 2300 | 25 | 15 | 15 | | 100 | 15 |
| Total sales, mines: 3,601,900 | | | | | | | |
| 39 Advances, 46 Declines, 121 Unchanged | | | | | | | |
| **INDUSTRIALS** | | | | | | | |
| Abstnrs Ins | 295 | $10½ | 10½ | 10½ | | 12 | 10½ |
| Alcan | 400 | $16 | 15½ | 15½ | | 25 | 15½ |
| Ath Col | 3325 | 135 | 125 | 125 | | 240 | 100 |
| Balco | 800 | 57 | 6¼ | 7 | | 10½ | 6 |
| Bell | 175 | $45½ | 45½ | 45½ | | 49½ | 42½ |
| Block | 1650 | 280 | 275 | 275 | — 5 | 470 | 275 |
| BC Sugar | 2300 | 18 | 17⅞ | 18 | | 20½ | 16¼ |
| BC Tel | 50 | $60½ | 60½ | 60½ | | 67 | 59¾ |
| BCT 5.75 | 35 | $80 | 80 | 80 | | 80½ | 80 |
| Burr DD | 350 | 56 | 5½ | 6 | | 7 | 5 |
| C Perm | 1100 | $16½ | 16¼ | 16½ | | 17 | 13¼ |
| C Allied | 200 | 6½ | 6½ | 6½ | — ½ | 11½ | 6½ |
| C Jtwln | 800 | $10½ | 10½ | 10½ | | 19¼ | 10 |
| Cn In P | 200 | $22⅝ | 22⅝ | 22⅝ | | 26½ | 22 |
| C P | 3475 | $12 | 11⅝ | 11⅝ | | 13⅝ | 11⅝ |
| Canterra | 36400 | 100 | 90 | 100 | Unch | 375 | 81 |
| Cant Int | 18430 | $6¼ | 6 | 6 | — ½ | 8⅝ | 4 |
| Comco | 600 | $19⅞ | 19⅞ | 19⅞ | + ⅛ | 23¼ | 18¼ |
| Comwlth Ct | 1700 | 40 | 32 | 32 | | 53 | 32 |
| Cor Ind | 2811 | 158 | 143 | 155 | +10 | 180 | 130 |
| Crstwd | 1100 | 130 | 115 | 115 | | 285 | 115 |
| Dawson | 1300 | $5⅝ | 5½ | 5½ | | 7¼ | 5 |
| Delta Pr A | 6740 | 140 | 130 | 135 | +15 | 140 | 105 |
| Delta Hotel | 2540 | 215 | 200 | 200 | | 305 | 175 |
| Dist Seag | 200 | $54¼ | 54¼ | 54¼ | | 54½ | 52½ |
| Dn Ds | 250 | 20 | 20 | 20 | | 115 | 20 |
| Dman pr | 100 | $31 | 31 | 31 | | 37½ | 26 |
| Doman | 2225 | 68¼ | 7¾ | 8 | Unch | 9¾ | 6¼ |
| Eagle | 1700 | 537 | 512 | 512 | | 600 | 410 |
| EDP p | 245 | 6½ | ½ | ½ | | 7 | ½ |
| EDP Ind | 3025 | 40 | 33 | 33 | | 190 | 20 |
| F Trst | 600 | 175 | 165 | 165 | | 195 | 125 |
| Field | 700 | $11¼ | 11¼ | 11¼ | | 14¼ | 7⅞ |
| Finning | 300 | $11¼ | 11 | 11 | | 14¾ | 9½ |
| Fst Cty | 230 | $6¾ | 6¾ | 6¾ | | 9¼ | 6⅝ |
| Fundy | 9323 | 305 | 270 | 275 | —15 | 395 | 100 |
| GN Land | 1900 | 85 | 85 | 85 | | 150 | 75 |
| G P Ind | 600 | 150 | 150 | 150 | Unch | 325 | 140 |
| Grouse | 1950 | 200 | 195 | 195 | Unch | 295 | 170 |
| Grow A | 631 | 400 | 395 | 395 | | 450 | 250 |
| Grow B | 9346 | 400 | 375 | 375 | | 400 | 240 |
| H Harv | 2800 | 475 | 450 | 475 | | 525 | 195 |
| Hobrough | 300 | 350 | 350 | 350 | | 425 | 350 |
| Hbrg Pr A | 150 | 170 | 170 | 170 | | 170 | 145 |
| Hys Cda | 3500 | 300 | 275 | 280 | | 325 | 190 |
| IBES | 750 | 25 | 25 | 25 | | 195 | 25 |
| Imp Marine | 4200 | 51 | 40 | 40 | —11 | 350 | 40 |
| Imp Oil | 500 | $27⅞ | 27½ | 27⅞ | + ⅛ | 31¼ | 19 |
| I A C | 5000 | $18¼ | 18¼ | 18¼ | | 18¾ | 14¾ |
| INat Gas | 600 | $12⅞ | 12⅝ | 12⅝ | + ⅞ | 13⅝ | 11⅞ |
| I Wood | 2400 | 340 | 330 | 330 | | 445 | 285 |
| Int Brew | 700 | 345 | 325 | 345 | — 5 | 537 | 325 |
| I Hydro | 2000 | 90 | 77 | 90 | | 155 | 60 |
| Intl Visu | 64200 | 130 | 120 | 125 | + 5 | 130 | 105 |
| Ionarc | 4400 | 130 | 115 | 130 | + 8 | 175 | 115 |
| Kaiser | 1400 | 415 | 400 | 400 | — 5 | 812 | 370 |
| Kelly D | 100 | $5¼ | 5¼ | 5¼ | | 5½ | 5¼ |
| Key Ind | 1000 | 22 | 22 | 22 | Unch | 33 | 15 |
| M B | 100 | $21⅞ | 21⅞ | 21⅞ | | 27½ | 20½ |
| Madill | 1000 | 56 | 5¾ | 6 | | 7¾ | 5¼ |
| Mpglyn | 400 | 130 | 130 | 130 | | 200 | 50 |
| Massey | 400 | 8⅞ | 8⅞ | 8⅞ | | 12¼ | 8⅞ |
| Melton | 1900 | 150 | 150 | 150 | Unch | 170 | 110 |
| Marcurla | 22908 | 100 | 95 | 99 | — 1 | 120 | 90 |
| N Nur | 2700 | 175 | 160 | 175 | | 250 | 150 |
| Neonex | 1900 | 350 | 320 | 350 | + 40 | 512 | 300 |
| NC Gas | 250 | $13⅝ | 13⅝ | 13⅝ | | 16⅞ | 13⅝ |
| NW Sprts | 383 | 6¾ | 6¼ | 6¼ | + ⅛ | 8 | 6¼ |
| NWL | 14942 | 230 | 200 | 200 | —25 | 450 | 200 |
| Ocean c | 250 | 28 | 26⅝ | 28 | | 28 | 31 |
| Ok Helic | 700 | 550 | 550 | 550 | | 625 | 315 |
| Ok Hold | 100 | 480 | 480 | 480 | | 525 | 300 |
| Pace | 102000 | 75 | 73 | 73 | | 190 | 55 |
| PN Gas | 1300 | 290 | 275 | 275 | | 300 | 275 |
| PWA | 6335 | $11⅛ | 11 | 11¼ | — ⅛ | 12⅛ | 5¾ |
| Portcm | 10507 | 65 | 54 | 65 | | 225 | 15½ |
| Potter | 1000 | 370 | 325 | 370 | | 435 | 305 |
| Q Bdcst | 400 | 475 | 465 | 475 | | 727 | 400 |
| Redhill | 100 | 5¼ | 5¼ | 5¼ | | | 5¼ |
| Sarlogs | 1000 | 425 | 425 | 425 | | 450 | 325 |
| Scott | 200 | $20⅝ | 20 | 20⅝ | | 34 | 20 |
| G Spring | 500 | 230 | 225 | 225 | | 255 | 145 |
| Stntrn | 700 | $2¾ | 2¾ | 2¾ | | 6¾ | 2½ |
| Sun A | 325 | $35½ | 35½ | 35½ | | 39¾ | 30 |
| Thmas Nat | 500 | 195 | 195 | 195 | | 205 | 160 |
| Tokar | 10650 | 125 | 125 | 125 | Unch | 310 | 50 |
| U Prev | 100 | 140 | 140 | 140 | | 180 | 100 |
| H Walker | 1000 | $39⅝ | 39⅛ | 39⅛ | | 39¼ | 34⅛ |
| W Redek | 1545 | 210 | 195 | 200 | | 400 | 195 |
| Wardr | 2450 | 120 | 100 | 100 | —18 | 160 | 80 |
| W Realty | 200 | 400 | 400 | 400 | | 775 | 360 |
| Whon B | 300 | 11½ | 11½ | 11½ | | 12½ | 10 |
| Whon A | 100 | $11½ | 11½ | 11½ | | 13 | 10 |
| Wdwrd | 3000 | 23 | 22½ | 23 | + ⅛ | 25⅛ | 18¾ |
| Weeks | 1200 | 6⅞ | 7½ | 7¼ | Unch | 8¼ | 6¼ |
| **Warrants and Rights** | | | | | | | |
| Block Wt | 100 | 5 | 5 | 5 | | 10¼ | 5 |
| Dom wts | 250 | $17 | 16 | 16 | | 21½ | 12 |
| Imp Mrne A | 5000 | 5 | 3 | 4 | | 260 | 3 |
| Intl Vis A | 2840 | 55 | 44 | 46 | —10 | 70 | 44 |
| Okan wt | 300 | 220 | 220 | 220 | | 285 | 100 |
| Total sales, industrials: 462,921 | | | | | | | |
| 16 Advances, 12 Declines, 78 Unchanged | | | | | | | |
| **OILS** | | | | | | | |
| Albany Oil | 84014 | 39 | 33 | 37 | Unch | 44½ | 27 |
| Alld Rox | 8400 | 68 | 63 | 63 | — 2 | 124 | 49 |
| Blindry | 2100 | 78 | 69 | 75 | — 3 | 450 | 41 |
| Bison | 942 | 970 | 940 | 970 | — 5 | 1130 | 900 |
| C Hdgs | 3000 | 75 | 70 | 70 | —10 | 100 | 50 |
| Cnartic | 20500 | 33 | 31 | 32 | — 1 | 82 | 30 |
| Cntl Del | 400 | $14⅝ | 14⅝ | 14⅝ | | 17½ | 13 |
| Clohlat | 6000 | 80 | 75 | 76 | + 1 | 80 | 46 |
| Complex | 484760 | 150 | 99 | 144 | +33 | 150 | 99 |
| Cmprci | 4400 | 9½ | 9½ | 9½ | Unch | 15 | 8 |
| Delta Pet | 16700 | 70 | 65 | 70 | Unch | 75 | 65 |
| Dynfls | 154 | 120 | 120 | 120 | | 260 | 100 |
| Embsy | 9025 | 44 | 41 | 44 | + 1 | 65 | 40 |
| Embassy A | 2000 | 21½ | 13 | 15 | —10 | 125 | 13 |
| Five Star | 4000 | 14 | 12 | 12 | | 35 | 12 |
| Freehld | 303825 | 105 | 60 | 100 | +39 | 320 | 41½ |
| Futurity | 3000 | 27 | 26 | 27 | + 1 | 50 | 21 |
| Gt Reef | 1000 | 24 | 24 | 24 | | 36 | 22 |
| Manhat | 14611 | 38 | 35 | 37 | — 1 | 52 | 28 |
| Merlnd | 2000 | 60 | 60 | 60 | — 5 | 107 | 36 |
| Midlnd | 31000 | 6 | 5 | 6 | + 1 | 12 | 4 |
| P R Pete | 44500 | 17 | 14 | 15 | + 1 | 24 | 5 |
| Plains P | 28646 | 23 | 20 | 20 | — 2 | 45 | 20 |
| Pondry | 3842 | 110 | 100 | 104 | — 1 | 147 | 100 |
| RC Vent | 20240 | 100 | 85 | 90 | — 1 | 140 | 60 |
| Share | 4250 | 10 | 9 | 9 | — 1 | 23 | 6 |
| S Christi | 2500 | 40 | 38 | 39 | | 53 | 20 |
| S P Pete | 3000 | 6½ | 5 | 5½ | + ½ | 14 | 5 |
| Stampd | 14034 | 79 | 71 | 75 | — 2 | 155 | 57 |
| Tc Res | 5400 | 88 | 83 | 83 | | 155 | 83 |
| Ulster | 500 | 137 | 137 | 137 | | 248 | 137 |
| West Ex | 16400 | 12 | 10 | 11 | Unch | 37 | 10 |
| Wstn Warn | 11500 | 32 | 25 | 32 | + 2 | 52 | 23 |
| Total sales, oils: 1,162,963 | | | | | | | |
| 9 Advances, 13 Declines, 11 Unchanged | | | | | | | |
| **INTERIMS** | | | | | | | |
| Achron | 3000 | 14 | 14 | 14 | Unch | 21 | 10 |
| Alakon | 1000 | 8 | 8 | 8 | Unch | 23 | 8 |
| Alvila | 1500 | 6 | 6 | 6 | — 1 | 16 | 6 |
| Ampas Mns | 19000 | 11 | 10 | 11 | + 1 | 25 | 10 |
| Amber | 11000 | 26 | 23 | 26 | + 2 | 57 | 20 |
| Anchor | 8500 | 28½ | 25 | 25 | — 5 | 30 | 15 |
| Andex Mns | 8500 | 27 | 20 | 27 | + 7 | 27 | 18 |
| Anglo Bo | 29750 | 80 | 70 | 80 | + 5 | 80 | 30 |
| Anglo Wst | 19600 | 21 | 18 | 19 | + 1 | 27 | 10½ |
| Anmar | 11500 | 7 | 5½ | 5½ | Unch | 25 | 5 |
| Athena | 500 | 10 | 10 | 10 | | 98 | 10 |
| BonVa I | 44700 | 37 | 33 | 37 | + 3 | 51 | 30 |
| Brawsay Mn | 36500 | 30 | 20 | 22 | — 8 | 140 | 8 |
| Brwstr | 48060 | 92 | 87 | 88 | — 3 | 105 | 57 |
| Buckeye | 20833 | 38½ | 35 | 36 | — 1 | 49 | 25 |
| Calix | 3000 | 4 | 4 | 4 | | 12 | 4 |
| Can Bas | 14150 | 16 | 15 | 15 | | 75 | 13 |
| Crdwell | 9000 | 20 | 15 | 15 | — 5 | 99 | 15 |
| Carolin | 4300 | 23 | 17 | 23 | + 2 | 70 | 17 |
| Centex | 11900 | 14 | 11 | 12 | | 34 | 11 |
| Celtic Min | 12000 | 20 | 20 | 20 | — 2 | 25 | 20 |
| Chapp | 64200 | 18½ | 15½ | 18½ | Unch | 31 | 10 |
| Cinola | 2500 | 5 | 5 | 5 | | 20 | 5 |
| Citex | 8000 | 5 | 5 | 5 | | 18 | 5 |
| Clevlnd | 2500 | 6 | 4 | 4 | | 10 | 3 |
| Condor | 3000 | 15 | 13½ | 13½ | —1½ | 21½ | 7 |
| Conoco Sh | 1600 | 40 | 40 | 40 | Unch | 52 | 30 |
| Cop Mac Ms | 12000 | 12 | 10 | 10 | | 38 | 7 |
| C Queen | 1000 | 5 | 5 | 5 | | 20 | 5 |
| Cosmic | 1500 | 8 | 8 | 8 | | 81 | 7 |
| Dalex | 12000 | 10 | 9 | 9 | — 1 | 25 | 9 |
| Darsi | 7000 | 9 | 7 | 9 | | 40 | 7 |
| David | 6500 | 36 | 28 | 28 | | 45 | 23 |
| Del Kirk | 3500 | 6 | 5½ | 5½ | | 29 | 5 |
| Demsy | 1300 | 8 | 6 | 6 | | 50 | 6 |
| Dictator | 33000 | 29 | 25 | 26 | — 2 | 50 | 13 |
| Donna | 3000 | 6 | 6 | 6 | Unch | 25 | 4 |
| Dorita | 500 | 8 | 8 | 8 | | 50 | 5 |
| Eagle R | 26500 | 46 | 34 | 44½ | +5½ | 110 | 17 |
| Enjoor | 6000 | 5 | 5 | 5 | | 36½ | 5 |
| Equat | 10000 | 23 | 15 | 15 | —13 | 48 | 10 |
| Exeter Mns | 43800 | 61 | 51½ | 51 | + 1 | 81 | 38 |
| Fairbrn | 1000 | 13½ | 11 | 11 | | 18 | 5 |
| Falcon Exp | 58700 | 73 | 60 | 60 | —10 | 125 | 60 |
| Fed Min | 31000 | 29 | 22 | 29 | + 3 | 118 | 22 |
| Gary | 1250 | 7 | 4 | 4 | | 31 | 4 |
| Geoquest | 47700 | 200 | 171 | 190 | + 5 | 200 | 130 |
| GMe I | 3400 | 12 | 8 | 8 | | 28 | 8 |
| Glen Cop | 37600 | 30 | 19 | 20 | — 3 | 31½ | 13 |
| Gnivor | 14000 | 8 | 6 | 6 | | 26 | 5 |
| G Gate | 55500 | 8 | 7 | 8 | | 27 | 4 |
| Gold River | 36400 | 42 | 30 | 33 | —13 | 108 | 30 |
| Gramara | 2000 | 17 | 17 | 17 | | 92 | 17 |
| Grf Slave | 2000 | 5½ | 5½ | 5½ | | 20 | 4¼ |
| Green Egle | 1500 | 32½ | 31 | 32 | — 1 | 75 | 20 |
| Hanna | 16500 | 20 | 15 | 20 | | 28 | 14 |
| Hertz | 8500 | 12 | 10½ | 10½ | Unch | 77 | 9 |
| Hibernia | 4500 | 14 | 13 | 13 | | 14 | 8 |
| Hilnd Lode | 3000 | 7 | 6 | 7 | | 84 | 6 |
| Hnd Val | 10500 | 10 | 8 | 9 | | 22 | 6 |
| Honda Mng | 9500 | 30 | 27 | 27 | | 67 | 25 |
| Hub | 1500 | 17 | 15 | 17 | | 43 | 15 |
| Ice Station | 2000 | 20 | 20 | 20 | | 52 | 20 |
| Imp Mel | 130950 | 38 | 26 | 27 | Unch | 38 | 12½ |
| Int Spc B | 43400 | 99 | 80 | 86 | — 8 | 117 | 70 |
| Jackpot | 3500 | 9 | 6 | 7 | | 30 | 6 |
| Juniper | 1000 | 13 | 13 | 13 | + 2 | 20 | 10 |
| Keloten | 1000 | 6½ | 6½ | 6½ | —1½ | 27 | 6½ |
| Kismet Mn | 42500 | 43 | 40 | 43 | + 3 | 78 | 38 |
| Leemac M | 41500 | 13½ | 8 | 9 | — 5 | 30 | 8 |
| Lewes | 7000 | 12 | 10 | 10 | | 50 | 10 |
| Lori Explor | 2600 | 25 | 20 | 20 | — 5 | 45 | 20 |
| L Valley | 1000 | 6 | 6 | 6 | | 17 | 6 |
| L Strike | 2700 | 10 | 6 | 10 | | 15 | 7 |
| Marlex | 6500 | 25 | 22 | 22 | | 135 | 22 |
| Mvrck | 3800 | 20 | 15 | 20 | | 135 | 15 |
| Mollie | 41500 | 9 | 5 | 5 | —4½ | 36 | 5 |
| Monarc | 2500 | 7 | 6 | 7 | | 15 | 6 |
| Mrcco | 98000 | 27 | 16½ | 16½ | —12½ | 45 | 14 |
| Nisson | 158450 | 265 | 185 | 205 | — 5 | 210 | 60 |
| Northair | 19000 | 12 | 10 | 10 | — 2 | 27 | 10 |
| North Isl | 2100 | 4½ | 4½ | 4½ | | 60 | 4½ |
| Ortega | 3000 | 5 | 5 | 5 | | 19 | 5 |
| Pytte | 21000 | 11 | 6 | 10 | | 35 | 6 |
| Payco | 6000 | 5 | 5 | 6 | + 1 | 18½ | 5 |
| Radiation | 3440 | 485 | 475 | 475 | Unch | 525 |

YOUR TAXES

# No Free Pass to Treasure

By I. H. ASPER

Contrary to the widely held view, an executor's job is not a free pass to the family treasure.

Aside from the problems of administering the deceased's assets, settling family disputes and negotiating estate tax assessments, the executor faces many personal income tax hazards.

Not long ago a widow who husband's estate was personally fined $5,000 for being negligent in failing to report all estate assets to the estate tax division.

In a case decided by the tax appeal board recently the point was forcibly illustrated that even a professional executor can run afoul of the complex tax rules.

●

The case involved a trust company that was the executor of the estate of Alexander Burnett, a lecturer at Queen's University.

Burnett died leaving the residue of his estate to his two nieces. One of the beneficiaries, Mrs. Nellie Walker lived in the United States.

The estate mainly consisted of annuity contracts, one from a life insurance company and three Government of Canada annuities administered by the federal department of labor.

Annuity payments have a peculiar character under tax law — they are partly income and partly a return of capital.

Perhaps the trust company's trouble stemmed from its confusion over this income-versus-capital distinction.

In this case, the trustee collected the government annuities and in due course paid more than $8,000 to Mrs. Walker.

Tax law provides that any non-resident who receives income from a Canadian estate must pay a 15 per cent tax on the amount received. And, more relevant to the present case, the law puts the onus on the executor to deduct the 15 per cent tax from the payment made to the non-resident.

●

If the executor fails to make the deduction, he is personally liable for the tax. On top of that, the careless or mistaken executor must pay interest at 10 per cent on the tax he failed to deduct and is liable to a penalty of 10 per cent.

No tax was deducted from the payment to Mrs. Walker. When the revenue authorities discovered the omission, the trust company was assessed the tax of $1,200 plus interest of $120 and a penalty of another $210.

The trustee appealed, taking, in the words of the appeal board, the highly imaginative position that the wrong person was being assessed. The real culprit, it urged, was the minister of labor who had paid the annuities to the estate without telling the executor that the money was income. The trust company had assumed it was capital and therefore made no tax deduction.

●

The labor department's witness testified that a T4 slip had accompanied the payment to the estate but this was never clearly established. However the executor did admit having received a T4 slip with the payment from the life insurance company annuity. J. O. Weldone, who heard the appeal, felt that this should have put the executor on its guard.

The board concluded that the money was taxable and the person liable for the tax and penalty was the person who had paid out the money to the non-resident and not the person who had paid the money to the executor.

When this kind of error occurs, the executor is not without a remedy. Having paid the tax, the trust company was entitled to claim repayment from the U.S. resident to whom the money was paid.

●

Unfortunately this is not always accomplished easily. If the beneficiary cannot be found, the executor is out of luck. Or, if the beneficiary refused to reimburse the executor, the trust company would have to sue in a foreign jurisdiction, prove its case, employ experts to testify on Canadian laws and so on. In many cases, the costs of collecting would exceed the fruits of victory.

This is not to suggest that the present law is inequitable. On the contrary, stringent provisions are required to prevent people from carelessly failing to deduct the tax on money they pay to people who are beyond the reach of Canadian taxing authorities.

But it is equally clear that the law might well be changed to permit the court to grant relief to people who innocently and unintendingly run afoul of complex tax rules.

It is a fiction to operate any longer on the theory that everyone is presumed to know the tax law and must be penalized for every unintended breach of the rules.

Asper is a Winnipeg lawyer and leader of the Manitoba Liberal Party.)

The appointment of L. H. (Louis) Thomas as Branch Manager of Canadian Pittsburgh Industries Ltd., Victoria was announced by W. R. Andrews' Vice-President Branches, Glass Division.

Mr. Thomas with 12 years of experience in various positions in the glass industry in Regina and Edmonton is well qualified for his new position.

# business

AB KENT - EDITOR

## HBC

Hudson's Bay Co. reports profit for the nine months to Sept. 30 of $6 million (44.4 cents a share), up more than 25 per cent from $4.8 million (35.4 cents) a year earlier.

Sales during the three quarters increased more than 7 per cent to 387.9 million from $361.2 million. Earnings for the third quarter were $2.8 million against $2.5 million for the corresponding period of 1970.

## Anglo-Rouyn

A net loss of $590,000 compares with net earnings of $467,000 a year ago, reports Anglo-Rouyn Mines Ltd. for the nine months of 1971, due to a combination of lower ore grades and lower copper prices.

The loss would have been higher had it not been for an 18 per cent decline in operating expenses and a 10 per cent reduction in other costs, the company said.

Revenue from production totalled $2.64 million vs. $4.4 million after marketing costs. Mine operating expenses were $2.36 million against $2.89 million and operating profit was $283,000 compared with $1.5 million.

## Can. W. Gas

Canadian Western Natural Gas Co. Ltd. earned $2.46 million during the first nine months this year, an increase of $238,607 from the same period of 1970.

The earnings were equivalent to $1.20 compared with $1.07 a year earlier.

Company officials said higher sales of natural gas — which increased 18 per cent in value to $21.78 million — were the cause of the earnings increase.

## People's

Public investment in People's Credit Jewellers Ltd. will be in excess of 40 per cent, or about double the level at present, after a stock split and sale of shares held by the controlling family.

Bertrand Gerstein, chairman, said the move will broaden People's liquidity, while lowering the Gerstein family's interest from about 80 per cent to somewhat more than 50 per cent. About 10 per cent of the shares are held by employees, leaving 10 per cent in the hands of the public at present.

Gersteins intend to dispose of 300,000 of their family stock after the two-for-one split. The company is in sound financial condition with working capital of more than $10 million, to be used to open 15 new stores next year.

In the first eight months of this year People's earned $392,000, reversing a loss of $104,165 a year earlier. For the first six months, sales were $10.34 million, up 4.8 per cent, with net income $231,600 compared with $114,789 loss last year.

## Crownex Share Offering

A new public offering of treasury shares is expected to be made soon by Crownex International Ltd., management company for the Jordan River copper mine once operated by Cowichan Copper Co. Ltd.

The 500,000 shares become available for public distribution as a result of the agreement between Crownex and Pechiney Development Ltd., which is financing the former producer back to production by early in the new year.

They will be released because Pechiney has fulfilled a commitment to spend at least $600,000, and according to the agreement another 1 million shares may be released to the vendors of the old Sunro property rights, E. C. Dobell and S. B. Fowlds, officers of Crownex and of Dison Development Ltd., which held the rights.

REDUCE HOLDINGS

Crownex also is in the process of consolidating its share capital on a one-for-five basis, and changing its name to Dison International Ltd.

For the former stockholders of Cowichan Copper who have sustained their interest in the property at Jordan River, the latest consolidation reduces their holdings to a fraction of original value.

Cowichan was consolidated into Cerna Copper, which was bankrupted, the assets going to Dison and Crownex, in which old shareholders were given new stock on further consolidation.

When operations resume, first profits will go to Pechiney until its investment is repaid, with royalties going to Cominco, parent company of Sunro, which owns the lease.

After Pechiney's investment is repaid, future profits will be divided with Crownex.

## DIVIDENDS

By The Canadian Press

**Alminex Ltd.**, 10 cents Dec. 29, record Dec. 10.

**Asbestos Corp. Ltd.**, 25 cents Dec. 31, record Dec. 3.

Bethlehem Copper Corp. Ltd., 15 cents Dec. 20, record Dec. 1.

**British American Bank Note Co. Ltd.**, 20 cents Dec. 15, record Nov. 30.

**Brooke Bond Foods Ltd.**, 4.16 per cent pfd. 26 cents Jan. 14, record Dec. 15.

Cabol Corp., 17½ cents Dec. 7, record Nov. 23.

**Canadian Hydrocarbons Ltd.**, 5½ per cent pfd. Series A 27½ cents Dec. 31, record Dec. 15.

**Cassidy's Ltd.**, common five cents Dec. 31, record Dec. 15; first pfd. series A 15⅝ cents Jan. 1, record Dec. 15.

Dale Ross Holdings Ltd., common six cents; six per cent pfd. series A 13 cents, both Dec. 15, record Nov. 26.

Distillers Corp.-Seagrams Ltd., 35 cents Dec. 15, record Nov. 26.

El Paso Natural Gas Co., 25 cents Dec. 17, record Nov. 19.

Genstar Ltd., 60 cents Dec. 27, record Nov. 30.

**Gordon Mackay and Stores Ltd.**, class A 12½ cents; class B 12½ cents, both Dec. 15, record Dec. 1.

**Great Plains Development Co. of Canada Ltd.**, 40 cents Jan. 7, record Dec. 7.

**Milton Brick Co. Ltd.**, 10 cents Jan. 3, record Dec. 17.

**Neonex International Ltd.**, 2½ cents Jan. 14, record Dec. 17.

**Ronalds-Federated Ltd.**, 17 cents Dec. 10, record Dec. 1.

**Sherritt Gordon Mines Ltd.**, 15 cents Dec. 27, record Nov. 30.

**Supertest Petroleum Corp. Ltd.**, common 2½ cents; ordinary 25 cents; five per cent pfd., $1.25, all Jan. 15, record Dec. 17.

## EARNINGS

By The Canadian Press

**Beaver Lumber Co. Ltd.**, nine months ended Sept. 30: 1971, $2,615,754, 81 cents a share; 1970, $2,178,051, 67 cents.

**Brunswick Mining and Smelting Corp. Ltd.**, nine months ended Sept. 30: 1971, $9,527,620 loss; 1970, $6,582,254 loss.

**Canadian Western Natural Gas Co. Ltd.**, nine months ended Sept. 30: 1971, $2,466,994, $1.20 a share; 1970, $238,607, $1.07.

Codville Distributors Ltd., six months ended Sept. 30: 1971, $148,312, 26 cents a share; 1970, $114,674, 20.7 cents.

**George Sparling Ltd.**, six months ended Aug. 31: 1971, $129,844, 16.4 cents a share; 1970, $73,633, 13.1 cents.

**Harvey Woods Ltd.**, nine months ended Sept. 30: 1971, $116,000 loss; $465,000 loss.

**Hudson's Bay Co.**, nine months ended Sept. 30: 1971, $6,115,000, 44.4 cents a share; 1970, $4,801,000, 35.4 cents.

**Kaps Transport Ltd.**, three months ended Sept. 30: 1971, $433,000, 18 cents a share; 1970, $411,000, 17 cents.

**Marche Union Inc.**, 28 weeks ended Oct. 18: 1971, $206,020, 27.7 cents a share; 1970, $171,247, 23 cents.

**Mattagami Lake Mines Ltd.**, nine months ended Sept. 30: 1971, $4,193,000, 63 cents a share; 1970, $5,796,000, 88 cents.

**Na-Churs International Ltd.**, year ended Sept. 30: 1971, $1,198,537, $2.35 a share; 1970, $555,414, $1.08.

**Pennington's Stores Ltd.**, 39 weeks needed Oct. 2: 1971, $517,000, $1.7 cents a share; 1970, $433,000, 43.3 cents.

**Ponder Oils Ltd.**, nine months ended Sept. 30: 1971, $208,019, 7.4 cents a share; 1970, $168,057, 6.3 cents.

**Teledyne Canada Ltd.**, three months ended Sept. 30: 1971, $218,000, 10 cents a share; 1970, $235,000, 11 cents.

**Tonecraft Ltd.**, nine months ended Sept. 30: 1971, $551,179, $1.18 a share; 1970, $524,389, $1.13.

**Toromont Industrial Holdings Ltd.**, nine months ended Sept. 30: 1971, $341,657 profit; 1970, $351,455 loss.

**Union Acceptance Corp. Ltd.**, nine months ended Sept. 30: 1971, $863,000; 1970, $677,000.

**Westburne International Industries Ltd.**, six months ended Sept. 30: 1971, $985,000, 33 cents a share; 1970, $1,004,000, 35 cents.


A GREAT MOTEL BUY

Here's your chance to break into the exciting and profitable world of motels.

13 (possible 17) units in Penticton. Owners home. Revenue property or mortgages considered in trade. Over 1 acre.

$75,000 Full Price

JIM TYLER

DFH HANLEY AGENCIES 388-4294 (24 hrs.)

LIFE INSURANCE MANAGEMENT OPPORTUNITY

—Major Canadian Co. looking for highly ambitious, talented, experienced, supervisor or assistant manager, who can train and recruit to an existing Vancouver Island Branch.

—Usual fringe benefits, excellent product mix, prestige office facilities.

—Send resume stating age, experience, etc., and salary expected to:

VICTORIA PRESS, BOX 518

BOULTBEE SWEET REALTY LTD

CARLOWVILLE IS NOW FOR SALE

Illness forces the sale of this authentic western Ghost Village at a price that is right and terms that are excellent.

VIEW BY APPOINTMENT ONLY
CALL IRA FREEDMAN

388-5561 or 592-0511

SO YOU THINK YOU'RE PAYING THROUGH THE NOSE FOR OTHER DRIVERS' ACCIDENTS.

Safe drivers save money at Safeco. Careful people have fewer accidents, so it costs us less, and we pass the savings on to you. And when it comes to claims settlement, we try to contact claimants within 24 hours, and settle claims within 5 working days.

Safeco. Insurance on everything you value.

SMILE, YOU'RE WITH SAFECO.

GARDNER AGENCIES LTD.

SAFECO INSURANCE

385-7721

XEROX COPIES NOW AVAILABLE IN SIDNEY at

Sidney Secretarial Services

Medical Arts Building, Opposite Post Office on Beacon Ave.

656-4712

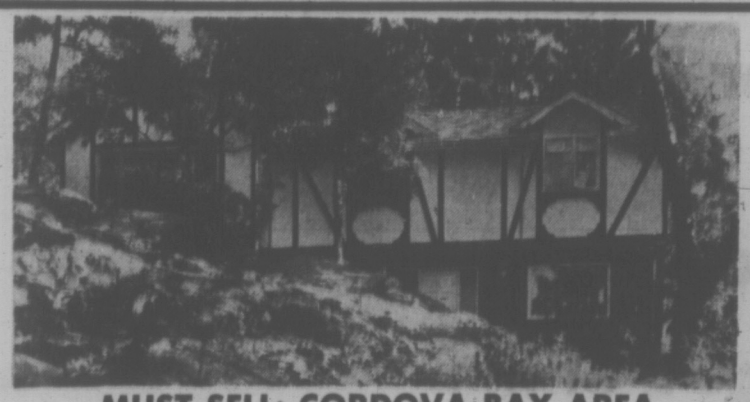

MUST SELL: CORDOVA BAY AREA

OVER 2,400 SQ. FT.—HIGH TREED SETTING

Well designed home — for the discriminating executive or professional man with family. 5 bedrooms, den, family room, master bedroom en suite. Full bath main floor, 2 pce. on ground level. FABULOUS — 11'x17' entrance hall. Only 4 years old. Owner has moved to Calgary and says SELL and at this low price it must.

FULL PRICE,
IMMEDIATE POSSESSION, $43,900
Call BYRON JEEVES at 385-7761.

DFH HANLEY AGENCIES LTD.

IF YOU'RE GOING TO LEASE LEASE THE CORNELL WAY FROM CHEVY VEGA TO CADILLAC AND CHEVY TRUCKS

See TONY McMANUS

CORNELL

3950 DOUGLAS 386-6777

SIMPSONS-SEARS

EXECUTIVE APPOINTMENTS

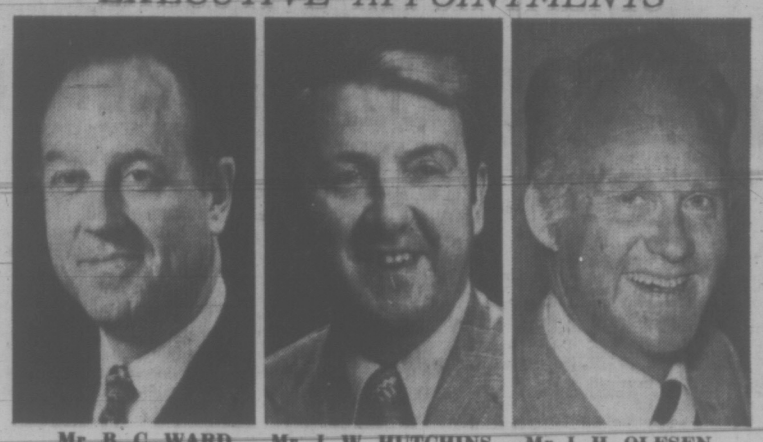

Mr. B. C. WARD Mr. J. W. HUTCHINS Mr. J. H. OLESEN

Mr. Bruce C. Ward, General Manager of Simpsons-Sears B.C. Retail Stores, has announced the following appointments. Mr. Jack W. Hutchins is appointed Manager of Simpsons-Sears Store in the Hillside Shopping Centre, Victoria, B.C. Mr. John H. Olesen is appointed Manager of Simpsons-Sears Harbour Park Store in Nanaimo, B.C.

Mr. Hutchins and Mr. Olesen bring to their new assignments, extensive experience in department store operation and management.

Public Service Canada — Fonction publique Canada

REGISTERED NURSES

Nurse 1 — $7340-$8880

Nurse 2 $7510-$9130

Department of National Health and Welfare

Present vacancies exist at Port Simpson, Telegraph Creek and Terrace.

DUTIES: To carry out a generalized public health nursing program on Indian reservations in B.C.

QUALIFICATIONS: Candidates must be eligible for registration in a province of Canada. Nursing experience, especially in the public health field, and a certificate in midwifery are assets. Personal suitability and satisfactory physical condition are essential.

Apply IMMEDIATELY on Form PSC 367-401 to the: REGIONAL DIRECTOR, PACIFIC REGION, MEDICAL SERVICES, DEPARTMENT OF NATIONAL HEALTH & WELFARE, 125 E. 10th AVENUE, VANCOUVER 10, B.C.

Please quote reference 71-V-9

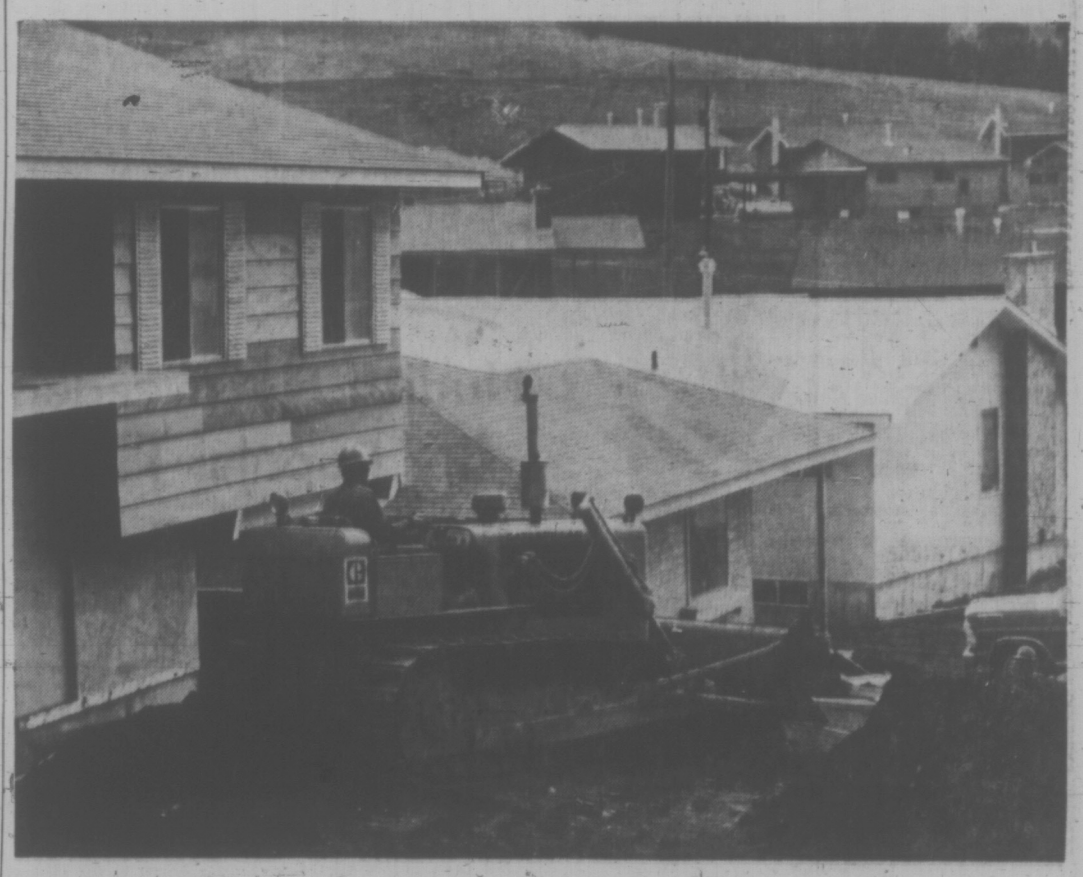

"You pay more for Caterpillar equipment but it sure lasts longer and works harder."

That's what Victor Yaretz, owner of Vic's Bulldozing, Kamloops, says about Cat equipment and particularly his D4D tractor and 920 wheel loader.

Take the D4D for example. When this picture was taken this summer at Logan Lake townsite in the Highland Valley, the machine had approximately 1200 service hours. In that time there had been no problems and no costly repairs.

Yaretz previously owned another make small tractor and he says there is "no comparison" between the two. The D4D, especially in undercarriage life, is much superior.

The same with the 920. This little loader moved most of the fill for the townsite and it has handled a wide range of loading, landscaping and excavating work.

Caterpillar has never had a reputation for price tag bargains but it does have a reputation for making small machines that last longer and work harder. Vic's Bulldozing is just one more example of customer proof and acceptance.

When you need a small tractor, loader, grader or other earthmoving machine, see your Finning sales representative for Caterpillar. In 33 locations in B.C. and the Northwest Territories.

FINNING

YOUR CATERPILLAR DEALER

27 Crease Avenue
Phone 384-4144

## SOMETHING NEW TO CONFESS

ANNECY, France (UPI) — Genevieve De Bendt, 31, went to the confessional with an enviable regularity.

But it was only to create a diversion for her partner Serge Bordier, who police said, lifted holy objects while the cleric was busy.

Finally one priest called the police before giving ear to Miss De Vendt.


CAV ELECTRONICS LTD.
OPENING
Early December
QUALITY AUDIO COMPONENTS
Watch for fabulous opening specials at sacrifice prices.

PABLO PICASSO
United Nations International School
UNITED NATIONS 21c

**STAMP OF APPROVAL** is given by collectors who line up at the United Nations to buy commemorative stamp (left), a reproduction of a painting that Pablo Picasso made of his daughter Naia as a child.

# STAMP MEN PILLARS OF UN

UNITED NATIONS (AP) — Some members may be lagging in their financial support of the UN, but not the world's stamp collectors — together they are the ninth largest contributor to the UN budget.

Hundreds of philatelists waited in a dozen lines 15 to 20 deep Friday to make first-day purchases of a commemorative stamp that has a reproduction of a painting by Pablo Picasso.

Eighty five per cent of all UN stamps sold are never used, officials say, and as a result the UN postal administration showed a profit of $3.85 million last year on total revenues of $6 million.

The $3.85 million, more than the regular assessment for all but eight member nations, was used to reduce the total amount of money the UN sought through assessments.

"You never can tell how much these may be worth some day," a neatly dressed man said after purchasing about $50 worth of stamps.

He put some stamps on first-day envelopes and set others aside in clusters of six. "No, I'm not a dealer, I'm a collector, but I can't talk any more now—I've got work to do," he said.

Buyers could take stamps on envelopes to tables, where UN postal workers hand-cancelled the stamps. Many of them used blotters that were provided to keep from smudging the ink.

The new stamp, the eighth and last UN issue this year, shows a painting of Picasso's daughter Maia, then a child, watching a winter's first storm.

# Rhodesian Talks Stall, Outcome Question Mark

SALISBURY (Reuter) — British and Rhodesian negotiators today adjourned top-level talks over the Rhodesian independence dispute without planning any further meetings.

The pause in negotiations between British Foreign Secretary Sir Alec Douglas-Home and Rhodesian Prime Minister Ian Smith was proposed by Smith, British sources said.

A British spokesman said there were no immediate plans for further talks.

One source, discounting suggestions that the discussions had hit a snag, said: "No one is packing up and going home."

The adjournment followed a plenary session between the full British and Rhodesian teams this morning and a meeting later between Douglas-Home and a black nationalist leader, Joshua Nkomo, who had been flown here from the remote area where he is living under restriction.

The meeting with Nkomo, former leader of the banned militant Zimbabwe African Peoples Union, completed DouglasHome's program of sounding out representative Rhodesian opinion about Britain's settlement plans.

Despite total silence from both sides on the substance and progress of the talks, it is widely believed here that the outcome could be known within a day or two.

Before going into full-scale talks Friday with Smith and his ministers, Sir Alec spent three days sampling opinions of black, white and colored mixed race Rhodesians about what could constitute an acceptable settlement.

Interest now centres on two black Rhodesians Sir Alec did not see, and whether the Smith government will allow him to meet them.

They are the leaders of Rhodesia's two banned African nationalist parties, the Rev. Ndababingi Sithole, in jail for conspiring to assassinate Smith, and two cabinet ministers, and Joshua Nkomo, under restriction for political offences.

While many Rhodesians of all races believe there is a better than 50-50 chance these latest Anglo-Rhodesian talks will end the six-year independence dispute, the form such a settlement would take remains a puzzle.

Britain has insisted that the basis for legal independence be acceptable to Rhodesians as a whole.


•NOTICE•
BLACKTOP DRIVEWAYS
New Fall Prices
MADISON PAVING CO.
385-9822
(TERMS)



THIS XMAS
Do Something Great for the Family
JOIN
THE RACQUET CLUB
AT
3964 GORDON HEAD RD. 477-1801
• FAMILY FUN • EXERCISE FOR ALL •


# Missing Person List Grows

EDMONTON (CP) — "It just isn't true that there isn't anything worse than death," says Jake Plett, whose 20-year-old wife Mary Ann vanished more than two months ago.

"Not knowing what's happened to her, this is worse."

Mrs. Plett, a real estate agent, disappeared Sept. 15 after she left her office to show an unidentified male client some land just outside the city.

She is one of four Edmonton-area persons missing under strange circumstances since early September.

Labor Day weekend, John Clinton Armstrong, a 67-year-old barber, and his wife Hazel, 61, left their home in Holden, 40 miles east of here, to drive to their daughter's house in Peace River, Alta.

**NOT SEEN SINCE**

The Armstrongs, described as "a stable, sane, sensible old couple," waved to some friends along the highway shortly after they started the 300-mile journey. Neither the couple, nor their 1965 white station wagon, have been seen since.

Sunday, Gail McCarthy, 23, caught a bus to go to work at a city hospital and has not shown up anywhere since. She is married and is expecting a baby.

Police say there is no solid evidence to connect the disappearances, but they fear foul play in the Armstrong and Plett cases.

Mrs. Plett, mother of two young boys, had used her own car for the business trip into the country. The car was found parked at an Edmonton used car lot.

Early this month, a briefcase was found in the bush near Fort Assiniboine, 75 miles northwest of here.

**SEARCHED WITH DOGS**

Mr. Plett says the briefcase and its contents, found by a hunter, definitely belong to his wife.

RCMP searched the area with dogs just as winter began to close in, but found no further clues.

Rewards, offered by Mr. Plett, the Edmonton Real Estate Board and Mrs. Plett's employer, now total $5,000. Friends of the family have distributed 20,000 letters to rural homes around Edmonton, asking for information.

Mr. Plett says that whoever is responsible for his wife's disappearance should have the "common decency" to say where she is.

"The least he can do, if he's done away with her, is let us know somehow where she can be found so the boys and I can re-establish ourselves as a family."

RCMP say searches for the Armstrong couple have produced "just nothing."

**CHASE MANY LEADS**

"We've chased down literally hundreds of negative leads," says an RCMP spokesman. "We've done everything humanly possible."

He says it's nonsense to assume the Armstrongs fled to South America or Las Vegas for a fling. They weren't that type of people and didn't have the money.

"I don't think there's any doubt that they got tangled up with some poor types."

The spokesman says they could have been stopped on the highway and mugged. Their car easily could be hidden anywhere.

City police say it's too early to theorize in the case of Mrs. McCarthy.

Her husband Ian, 28-year-old career soldier, says she woke him up to kiss him before leaving for work. When the hospital telephoned to ask where she was, he started his own search and then called police.

The Edmonton Transit System has questioned all its bus drivers, but none recalls Mrs. McCarthy.


FURNITURE
VINYL REPAIRS
REFINISHING
SPECIALTY FINISHERS
382-4612



ANNOUNCEMENT

Western Homes Ltd. is pleased to announce that Terry Eden has joined our select capable sales staff. Terry is known to her friends and clients as a dedicated enthusiastic realtor who takes an old-fashioned pride in doing a very good job. We know that the people who have had Terry solve their real estate problems in the past will not hesitate to call on her again anytime, and we invite everyone who demands excellence in selling, mortgaging, or investing in real estate, to call Terry Eden right now.

WESTERN HOMES LTD.
382-2157 (24 HRS.)

VAUGHN THOMPSON
X FOR SAANICH ALDERMAN

I am FOR a comprehensive "General Plan" for Saanich.
I am AGAINST "spot zoning" and "spot development".
I am FOR amalgamation.
I am AGAINST duplication of services, and the constant rising costs.
I am FOR more thought, consideration, and action—to help the people in our society who are less fortunate than most of us.

I AM A CONCERNED SAANICH TAXPAYER

Inserted by Vaughn Thompson for Alderman

office parties, conventions, seminars, training sessions
. . . tired of the same old places?

The old Pacific Club premises at 500 Fort Street. Now renting several different areas at competitive rates. Attractive surroundings, bar and catering facilities available.

AC
FOR FURTHER DETAILS PLEASE CALL
RICHARD TALBOT—384-8071

ANGLO CANADIAN MANAGEMENT COMPANY LTD.
Suite 200, Bentall Building, Victoria, B.C.


# Nudity Not Needed By Popular Play

LONDON (AP) — The world's longest-running play, Agatha Christie's The Mousetrap, is unlikely to fall prey to the current show business trend toward nudity, says producer Peter Saunders.

"It's doing fantastically well at the moment, playing to capacity houses every night," he said. the thriller enters its 20th season Thursday.

"I wouldn't like to predict when the run will end, if ever," Saunders added. "But as long as I am producing it, it won't go nude."

Not even Shakespeare has escaped that indignity on the London stage.

Saunders has difficulty explaining the success of a play which Agatha Christie herself thought would last "four or five months, no more."

Playgoers say it is a good whodunnit, but nothing sensational.

Said Saunders: "What keeps it going now is mainly the fact that it has become an institution, one of those 'musts' for every visitor along with Buckingham Palace and the Tower of London."

It is staged in the 453-seat Ambassador Theatre and nearly three million people now have seen the play, which became the world's longest runner last December. We opened Nov. 25, 1952, and the curtain will rise for the 7,895th time Thursday. The old record belonged to The Drunkard, which had 7,510 performances at the Theatre Mart in Los Angeles.


PROVINCE OF BRITISH COLUMBIA
HAS OPENINGS FOR

MEDICAL SPECIALIST
Division of Occupational Health
VANCOUVER
SALARY: $22,440 per annum.
To supervise a small staff of nurses; to participate in an education and rehabilitation program; to be prepared to work quite extensively with personnel officers in various government departments; to make visits to government offices throughout the Province where an Occupational Health Physician is needed; to prepare reports and perform related duties as required.
Requires graduation from a medical school of recognized standing with a degree of Doctor of Medicine, and a licence to practice in the Province of British Columbia; a diploma in Public Health, or considerable experience in another field of preventive medicine; several years' experience in public health or employee health programs; preferably some experience in the field of mental health.
COMPETITION No. 71:1379A.
Apply VICTORIA by November 24, 1971.

SECURITIES INVESTIGATOR
Securities Commission
VANCOUVER
SALARY: $8,880 rising to $10,740 per annum.
To conduct intricate and specialized investigations pursuant to the "Securities Act" and the Fraud and Conspiracy sections of the Criminal Code, and to submit detailed reports of findings and recommendations; to prepare evidence for prosecutions and lay charges where applicable; to prepare briefs, give evidence, examine witnesses, and assist Crown Counsel when required.
Requires Secondary School Graduation or equivalent plus several years' experience in work relating to the Securities field; including accounting experience; preferably with a background of police training.
COMPETITION No. 71:1398.
Apply VICTORIA, by December 1, 1971.

ANALYTICAL CHEMIST
VICTORIA
SALARY: $8,568 rising to $10,356 per annum.
To develop rapid methods of silicate rock analysis, as well as to perform accurate analysis of rocks, ores, minerals, petroleum, oil-field formation waters and other miscellaneous materials. May be required to write the Provincial Assayers Examination.
Requires University Graduation and several years' practical experience in inorganic analytical chemistry, including instrumental analysis, or preferably a Master's degree with post-graduate work in inorganic analytical chemistry; experience in the use of atomic absorption spectroscopy desirable.
COMPETITION No. 71:1397.
Apply VICTORIA, by December 1, 1971.

SOCIAL WORKER
New Denver Youth Centre
NEW DENVER
Starting salary from $506 to $767 per month, depending on qualifications.
To be responsible for individual and group counselling for more than thirty resident adolescent boys in this child care resource, including participating with other staff in program planning, assessment of individuals' progress and on-going liaison with referring offices and families; discharge planning for residents.
Preferably with graduation from a recognized school of social work, plus experience in counselling in a residential setting.
COMPETITION No. 71:1409.
Apply VICTORIA, by December 1, 1971.

ELECTRICAL INSPECTORS
Dept. of Public Works
COMPETITION No. 71:1404 — Prince George.
COMPETITION No. 71:1405 — Dawson Creek.
SALARY: $740 rising to $895 per month, plus $10 or $20 per month Special Living Allowance, depending on location.
Must have a thorough knowledge of regulations governing electrical installations; at least five years' experience in installation and maintenance of electrical systems, including two years' major installation work preferably in charge. Some travelling on expenses. Transfer opportunities.
If applying for both positions, please complete SEPARATE application forms.
Apply VICTORIA by December 1, 1971.

INDUSTRIAL RELATIONS OFFICER
Dept. of Labour
VANCOUVER
SALARY: $589 rising to $714 per month.
To inspect employers' records and ensure that the provisions of various Acts and Regulations are being complied with; to advise employers or their representatives of statutory requirements. The incumbent initially will be involved in an In-Service Training Programme.
Incumbent must be willing to transfer to any location in the Province.
Requires a minimum of five years' experience in business or industry, preferably including experience in employer-employee relationships; knowledge of keeping financial records and of legislation governing employer-employee relationships.
COMPETITION No. 71:1664A.
Apply VICTORIA by December 1, 1971.

OBTAIN APPLICATIONS from British Columbia Civil Service Commission offices in Vancouver, Essondale, or 544 Michigan Street, Victoria, or from nearest Government Agent.

RETURN APPLICATIONS AS DIRECTED ABOVE, QUOTING COMPETITION NUMBER. CANDIDATES MUST BE CANADIAN CITIZEN OR BRITISH SUBJECT.



WATERFRONT HOMES

Dallas Place by the sea

Over 1,400 sq. ft. of luxurious living in Victoria's only solid concrete condominium. Each suite is truly like a home with even a real fireplace. Display suite furnished by Standard Furniture — Open daily 2-4 p.m., at 670 Dallas.

EXPLORER DEVELOPMENTS
382-4218 386-0471



. . . The . . .
GLENSHIEL HOTEL
for Lunch
SMORGASBORD
11:30 to 2:30
$1.25
In the
THISTLE ROOM
Open 8:00 to 8:00
606 DOUGLAS STREET



Buy, Sell, Trade Through Classified



The 1972 Firenza will be coming soon to your Pontiac dealers.

You can see it now on page 5 of the Weekend Magazine

# Woolco Town & Country MONTH-END CLEARANCE

**Unmistakable, Honest to Value SAVINGS!**

**2-DAY SALE ONLY!**

**Monday and Tuesday**

## Monday Super Bargains

**Stereo Record Players** — Portable, two detachable speakers. Garrard turntable. Great gift idea. **Reg. Woolco Price 58.95** — **43.95**

**Custom Folk Guitar** — Bag, book, strap and picks. Great gift idea. **Reg. Woolco Price 59.95** — **39.95**

**Classical Guitar Kit** — Includes vinyl bag, book, strap and picks. **Reg. Woolco Price 34.86** — **24.95**

**Jumbo Western Guitar** — Includes bag, book, strap and picks. **Reg. Woolco Price 59.95** — **39.95**

## Ladies' Wear Dept.

**Ladies' Tailored Shirts** — Long and short sleeves. Perma press. Pink, blue and white. Broken sizes. **Reg. Woolco Price to 2.86** — **$1**

**Ladies' 100% Virgin Acrylic Pullovers** — Short sleeves. Fandy front stitch. Turquoise or beige. S.M.L. **Reg. Woolco Price 2 for $6** — **$2**

**Stretch Denim Hot Pants** — Inner and outer wear. Royal, navy and red. S.M.L. **Reg. Woolco Price to 3.99** — **$3**

**Ladies' Bikini and Bra Set** — Nylon and lycra. Skin tone, bronze and white. One size. **Reg. Woolco Price 4.67** — **$2**

**Women's Cotton Half Slips** — True pressed. Cotton. White only. Sizes 42 to 46. **Reg. Woolco Price 1.97** — **$1**

**Ladies' Half Slips** — Nylon and tricot. Mini and petite. Pink, blue, mauve and mint. **Reg. Woolco Price 1.87** — **.50**

## Children's Wear Dept.

**Children's Fleece Lined Co-Ordinates** — Top has knit rib cuffs, waist and neckline. Knit rib cuff on slims. Dupont nylon. Red, gold, blue. Sizes 4 to 6x. **Reg. Woolco Price 3.43** — **2 for 2.50**

**Little Girls' Aprons** — Cotton prints and stripes. 2 styles to choose from. Zipper or tie front. One size. **Reg. Woolco Price to 1.58** — **$1**

**Toddler's 2-Pce. Sleepers** — Brushed cotton. Safety sole. Blue, pink, maize. Sizes 1 to 3. **Reg. Woolco Price 3.88** — **2.36**

**Toddler Girls' Pyjamas and Gowns** — Cotton flannelette. Machine washable. Floral prints. Size 2 to 3x. **Reg. Woolco Price 4.93** — **1.56**

### Infants' Dresses

Fortrel and cotton. Assorted styles. Yellow, mint, blue, white. Sizes 12 to 24 months and 2 to 3 years. **Reg. Woolco Price 4.77** — **3.47**

**Kiddies Pyjama Bags** — Also use as a wall decoration. Assorted styles. Blue, brown, grey, gold, red. **Reg. Woolco Price $1** — **.66**

**Baby Plastic Pants** — 6 per package. Full cut. Non-irritating. S.M.L.XL. **Reg. Woolco Price .93** — **.72**

## Hosiery Dept.

**Ladies' Panty Hose** — Full panty. Beige and spice. One size. **Reg. Woolco Price .66** — **3 for $1**

**Ladies' Whisper Brand Panty Hose**—Pacific blue, shadow grey, nude, dawn only. S.M.L. **Reg. Woolco Price 1.49** — **.99**

**Tall Girl Panty Hose** — Especially created for the tall girl. Long-waisted, fully proportioned. Beige and spice. A-B. **Reg. Woolco Price 1.58** — **1.27**

**Scarf and Beret Sets** — 100% acrylic. Hand knit. Red, white, brown, green. **Reg. Woolco Price to 8.95** — **$3**

**Men's Dress and Casual Hose** — Nylon, banlon and wool. Assorted styles. Black, brown, grey, green. Sizes 10 to 13. **Reg. Woolco Price to .86** — **.66**

**Men's Dress and Casual Hose** — Nylon and banlon and wool. Slim line rib. Brown, grey, green, gold, etc. Sizes 10 to 13. **Reg. Woolco Price to .97** — **.77**

**Genuine Leather Hand Bag** — Fringed styles, shoulder strap bags and many more. Brown, tan, two tone, etc. **Reg. Woolco Price 6.95** — **$5**

## Family Footwear

**Ladies and Teens' Crinkle Patent Shoes** — Various styles and colors. Sizes 6 to 9. **Reg. Woolco Price 4.74** — **3.74**

**Men's Tie and Slip-On Suede Shoes** — Tan leather uppers. Sizes 7 to 11. **Reg. Woolco Price 7.97** — **$7**

**Men's Two Tone Leather Oxford** — Brown and black in colours. Also available in slip-on style. Sizes 7 to 11. **Reg. Woolco Price 12.97** — **$12**

**Men's Brown Strap Loafer** — Sturdy construction. Sizes 7 to 11. **Reg. Woolco Price 6.97** — **$5**

## Men's and Boys' Wear

**Men's Topcoats** — Rain and stain resistant. Colors of brown, navy, charcoal, beige and grey. Sizes 36 to 46. **Reg. Woolco Price 18.88** — **14.99**

**Men's Casual Pants**—Slim and flare leg. Assorted styles and colors. Broken size range. **Reg. Woolco Price to 9.95** — **3.99**

**Men's Suits and Sport Jackets**—Single and double breasted styles. Wool and wool blends. Sport jackets, sizes 36 to 42. **Reg. Woolco Price to 47.50** — **32.88**

Suits, sizes 36 to 46. **Reg. Woolco Price to 78.50** — **64.88** Or 2 for $125

**Men's Knit Shirts**—Long sleeves, crew neck, washable. Assorted plains and vertical stripes in navy, green, burgundy, brown and gold. S.M.L. **Reg. Woolco Price 4.87** — **3.99**

**Men's Perma Press Sport Shirts**—Long sleeves. Assorted checks and stripes in blue, greens, reds, browns. S.M.L.XL. **Reg. Woolco Price to 3.87** — **2.99**

**Boys' Sweatshirts**—Long sleeves. Machine washable. Red, navy, grey, burgundy, coral, gold and white. S.M.L. **Reg. Woolco Price 2.32** — **1.99**

**Boys' Perma Press Sport Shirts** — Long sleeves with 2 button cuff. Brown, blue and gold Salmon green. Sizes 8 to 12. **Reg. Woolco Price 2.88** — **1.99**

**Boys' Flares** — Casual styling with co-ordinated patch pockets. Perma press. Colors of green and brown. Sizes 8 to 12. **Reg. Woolco Price 5.95** — **4.99**

**Boys' Casual Pants**—Perma press. Slim leg and flare leg. Colors of brown, green, red, beige. Sizes 12 to 18. **Reg. Woolco Price to 4.88** — **1.99**

**Boys' Dress Slacks** — Sanforized, permanent press. Assorted styles. Sizes 12 to 18. **Reg. Woolco Price 3.66** — **2.99**

## Cameras

**Chantecler 3" Reel Tape Pack**—Three 3" reels of recording tape. 150 feet of tape per reel. **Reg. Woolco Price 1.97** — **1.43**

**Sylvania Flashcubes**—4 in 1 pop-on flashcubes. Stock up now for the festive season ahead. **Reg. Woolco Price 1.28** — **1.09**

**Woolco 126 Colour Print Film**—12 exposure colour print film, sharp color prints ensure maximum satisfaction from your pictures. **Reg. Woolco Price 1.09** — **.88**

**Photo Albums**—Attractive, covered photo albums, the ever-popular gift. Ten self-adhesive pages—No corners needed. **Reg. Woolco Price 2.96** — **1.97**

**Projection Tables**—Sturdy metal construction projection tables complete with triplex AC plug receptacle. Has built-in room light switch. **Reg. Woolco Price 11.97** — **10.97**

## Woolco Drugs

**Sauve Bath Oil Beads**— For a smoother, softer you — **.79**

**Addis Hair Brush**— English-made hair brush — **.59**

**Luxury Talc**—Body talc made in England. 14-oz. shaker tin — **.99**

**Hai Karate**—After-shave lotion. 4 oz. — **.99**

**Old Spice After Shave Lotion**— 2⅜ oz. — **.88**

**Magnolax**—Gentle laxative for the whole family — **.87**

## Sporting Goods Dept.

**Hi Rise Bike**—Model 5055, boys or girls. Wedge frame. Hi-Rise bike. Copper, yellow or majenta. Priced for the major Christmas gift. In boxes only. **Reg. Woolco Price 49.97** — **39.97**

**Golf Ball Retriever**—9' extendable golf ball retriever, wire coil basket for picking up ball from water hazards. A must for winter golfers. A good Christmas gift for a golfer. **Reg. Woolco Price 2.97** — **2.47**

**Microscopes**—High quality 600x student microscope set complete with 10x and 15x eyepiece, probe, tweezers and scalple, balsom cement dye and glass slides. A good Christmas gift for the student. **Reg. Woolco Price 9.97** — **7.47**

### Tyco Box Cars and Caboose and Engines

Tyco HD model railroad accessories from Tyco. ⅓ off or more. i.e.: Tyco caboose. **Reg. Woolco Price 1.97** — **1.23**
Tyco engine, **Reg. Woolco Price 9.77** — **6.47**
Tyco unpowered "B" unit **Reg. Woolco Price 2.97** — **1.97**

**Hi Rise Bicycle Carrier**—Rat trap carriers for Hi Rise Mustang bicycles. Fits on front of all Mustang style bikes. **Reg. Woolco Price 2.97** — **1.47**

**Head Rests for High Sissy Bars**—Fit all Mustang style bikes with high sissy bars. Customize the standard Mustang bike. Save over 50% on the ideal stocking filler. **Reg. Woolco Price 1.37** — **.59**

## Paints and Supplies

**Craftmaster Paint by Number Sets**—Choice of 3 popular sets. 200 series velvet painting, 200 series acrylic set, and gallery series No. 2. **Reg. Woolco Price 2.47. Each** — **1.87**

### Resolac Paints

Save $4 per gallon. Fine quality interior paints in your choice of color at no extra cost. Interior latex. **Reg. Woolco Price 8.99. Gal.** — **4.99**
Semi-gloss enamel. **Reg. Woolco Price 9.47. Gallon** — **5.47**
Quarts. **Reg. Woolco Price 2.47 and 2.99** — **1.99**

## Furniture

**3-Pce. Corner Group**—2 divans, 1 table 30" square. Sofa by day—bed by night. **Reg. Woolco Price 248.88** — **188.88**

**Tub Chairs** — Assorted colours. 100% brushed nylon. Chrome legs. **Reg. Woolco Price 54.88** — **33.88**

**Desk**—Walnut top, chrome frame. Sturdy construction—modern design. 2 storage drawers. **Reg. Woolco Price 37.96** — **32.96**

**Desk and Chair Set**—Walnut, hinged doors; padded. **Reg. Woolco Price 48.88** — **42.88**

## Appliances

**Fleetwood 25" Colour Console**—2 years warranty on picture tube, 1 year on parts and labor. **Reg. Woolco Price $689** — **$549**

**Fleetwood Stereo**—Solid state. 4-piece. AM-FM-Multiplex. **Reg. Woolco Price $218** — **$197**

**Clairtone Stereo**—Garrard 4-speed changer. AM-FM. Ball speakers. 2 only. **Reg. Woolco Price 288.88** — **263.33**

**Phonosonic Mozart Stereo** — Walnut cabinet. B.S.R. changer. **Reg. Woolco Price $277** — **253.33**

**Black and White Television**—12" screen, 1 year warranty on picture tube. VHF-UHF. Phono jack. **Reg. Woolco Price 119.97** — **109.97**

**8 Cubic Foot Freezers**—1 year warranty overall, 5 years warranty on compressor and food spoilage. Available in avocado or harvest gold. Fibreglass insulation, steel liner. **Reg. Woolco Price 174.95** — **163.33**

**12 Cubic Foot Freezers**—1 year warranty overall, 5 years on compressor and food spoilage. Available in white or avocado. Fibreglass insulation, steel liner. **Reg. Woolco Price 184.95, White** — **179.97** Colour $5 Extra

**Fleetwood Stereo**—Walnut cabinet. Modern design. Garrard changer. External speaker jacks. **Reg. Woolco Price $299** — **283.97**

## Toy Dept.

**Socko the Clown**—36" tall. Great fun for the 6- to 36-month old. **Reg. Woolco Price .96** — **.67**

**Ring Around the Nose Game**—The game of circus goodies. Find your ring on nosey's nose. Ages 4 to 8. **Reg. Woolco Price 5.95** — **2.98**

**Fashion Fresh Daisy Chain**—Loads of daisies with interlocking, different colors. Snap-in centres. **Reg. Woolco Price 3.44** — **1.72**

**Whizzer Competition Set**—World of whizzers, tricks and games. Test your skill with everyone. **Reg. Woolco Price 5.86** — **2.93**

**Finger Dinger Man**—For ages 5 to 12. Be a super Finger Dinger Man or be Super Slowman. Great game. **Reg. Woolco Price 5.95** — **2.98**

**Johnny Lightning Triple Loop Raceway** — Contains 2 launchers, 3 loops, racing car and more. Great fun. **Reg. Woolco Price 10.46** — **5.23**

**Bandermatch**—Pass the cars and grab the spinner. Build a Bandermatch and you're the winner. Ages 5-12. **Reg. Woolco Price 5.98** — **2.98**

**Mystique Palmistry**—Learn the mystic art of palm reading. Great fun for you and your friends. **Reg. Woolco Price 7.50** — **3.50**

**Johnny Lightning Raceway**—2 launchers, cars, slips and more. Great fun for hours. **Reg. Woolco Price 5.97** — **2.98**

**Goofy Shediddler**—Push me along and off I go. I walk, my arms and legs move and my head turns. **Reg. Woolco Price 3.36** — **1.63**

**Mini Grip Gravider**—With 2 infinity rockets, 2 eagles and 37 accessories. Great fun. **Reg. Woolco Price 9.78** — **4.89**

**Gripidee Gravidee**—For hours of fun. Great gift idea. Actually resists gravity. **Reg. Woolco Price 8.79** — **4.39**

**Johnny Lightning Double Jump Raceway** — Containing cross overs, air couplers, clips and more. **Reg. Woolco Price 11.86** — **5.23**

## Tuesday Bullseye Specials

**Cedar Lined Trunks** — 36"x20"x2'. Vinyl covered, cedar lined. Great gift idea. **Reg. Woolco Price 27.86** — **$25**

**Men's Flight Bag** — Navy only. Molded, reinforced frame, two large outside pockets. Nylon material — **9.99**

**Clutch Bag** — Snap opening. Felt or plastic covering. Great gift idea. **Reg. Woolco Price .86** — **.67**

**Utility Bag** — Zipper opening. Large interior compartment. Smart design. Black or brown. **Reg. Woolco Price 3.88** — **2.96**

## Fabrics and Bedding Dept.

### 45" POLYESTER CREPE

Assorted patterns on colors of blue, navy, pink, blue and green, green, brown, gold and green, brown and green. For blouses or lounge wear. **Reg. Woolco Price 3.99** — **2.97**

**45" Polyester Satin**—Fully washable for blouses and evening wear. Colors of black, brown, aqua, blue, jade green and pink. **Reg. Woolco Price 3.99** — **2.97**

**Marvel Press Wabasso Sheets**—39"x75" or 72"x100". Assorted colors and patterns. **Reg. Woolco Price 5.57** — **4.99**

**Sewing Baskets**—Sturdy construction. Built-in pin cushion. Ideal gift. **Reg. Woolco Price 1.99** — **1.19**

## Housewares Dept.

**Stainless Steel Fondue Set**—Includes alcohol burner. **Reg. Woolco Price 9.99** — **6.66**

**Chafing Dish**—Aluminum. Colors of orange, avocado and poppy. **Reg. Woolco Price 8.88** — **5.88**

**Debonair Stainless Steel Steak Knives**—Set of 6 knives in attractive black and gold box. **Reg. Woolco Price 7.99** — **4.99**

**Sunburst Snack Set**—Colors of olive, golden amber, sparkling crystal. Set includes 4 plates and 4 cups. **Reg. Woolco Price 2.99** — **1.99**

**24-Pce. Stainless Tableware**—Never stains, never needs polishing, never tarnishes. Includes 6 serrated knives, 6 teaspoons, 6 dessert spoons, 6 dessert forks. **Reg. Woolco Price 18.98** — **12.88**

**Miracle Brush**—Removes lint, dust and dog hairs. Does what no other brush can do. **Reg. Woolco Price 2.99** — **2.33**

## Christmas Shop

**Plastic Garland**—Indoor or outdoor use. Washable. **Reg. Woolco Price 2.99** — **1.66**

**12" Wreaths**—Ideal for decorating doorway or mantel piece. Green with red ribbon and decorative cones. **Reg. Woolco Price 4.97** — **2.66**

**Candle Holders**—Green with red berries and bells. Beautiful for centre piece. **Reg. Woolco Price .77** — **2 for .93**

**Poinsettias**—Short stemmed. Ideal for flower arrangements. Come in colors of red or white with green fern backing. **Reg. Woolco Price 5 for .53** — **10 for .88**

## Hardware Dept.

**Shoe Shine Kit**—Includes polish, shoe brush, appliers and handy carrying case. Brown only. **Reg. Woolco Price 1.89** — **.99**

**Woolco Light Bulbs**—60- and 100-watt bulbs, 6 per pkg. **Reg. Woolco Price 1.19** — **.88**

**Saw Horse Brackets**—Grips legs and rails securely. For 2"x4" lumber. Takes dressed or common lumber. **Reg. Woolco Price 2.25** — **1.46**

## Miscellaneous

**Miniature Picture Set**—3 per set. Plain finish. **Reg. Woolco Price 1.25** — **.87**

Shine finish. **Reg. Woolco Price $2** — **1.47**

**Make Up Mirror**—10"x12". Carved plastic frame. **Reg. Woolco Price 1.79** — **.77**

**Storall Shed**—6'x5' size. Baked-on enamel finish. Shed is white and green in colour. **Reg. Woolco Price 79.97** — **$66**

**Bird Cage and Stand**—Approx. 48" high. Colors of red and yellow. **Reg. Woolco Price $35** — **26.76**

**Christmas Gift Wrap**—10 rolls of Pride wrap. All designed and brightly colored. **Reg. Woolco Price 1.88** — **1.67**

**Personal Shopping Only, Please!**
**Shop Early While Quantities Last!**
**Open Monday to Friday 10 a.m. to 10 p.m.**
**Saturday 9 a.m. to 10 p.m.**
**Town and Country Shopping Centre**
**Douglas Street and Saanich**

**Because We're a Department Store...**
**WE'VE GOT EVERYTHING YOU COULD WANT**
**And Because We're Woolco**
**YOUR SHOPPING COSTS YOU LESS!**

# Cello With Symphony

Music by Mozart, Tchaikowsky and Beethoven will be conducted by music director-conductor Laszlo Gati at Sunday's and Monday's pair of Victoria Symphony concerts.

In addition there will be the lovely alto voice of the cello in Camille Saint-Saens' A minor Concerto, Op. 33, played by guest soloist Tsuyoshi Tsutsumi.

During the 1971-72 season Tsutsumi's appearance in solo recitals and with orchestras will include the United States and Canada as well as Japan and Europe.

Last season the cellist, who began his musical career at the age of six in the famed Susuki Violin School in Tokyo, teamed with his renowned master and mentor, Janos Starker, in an exciting orchestral concert in Tokyo.

Mozart's Don Giovanni Overture, The Tchaikowsky Variations on a Rococo Theme and Beethoven's Second Symphony fill the orchestral program.

* * *

## Gati Guests

On Wednesday evening at the Queen Elizabeth Theatre in Vancouver Victoria Symphony maestro Laszlo Gati will guest conduct the Vancouver Symphony Orchestra.

His program will include Dvork's Scherzo Capriccioso, Smetana's Moldau and the Peacock Variations on a Hungarian Folk Song by Kodaly.

Victoria pianist Linn Hendry, at present studying in London, will perform with Gati and the orchestra, the Khachaturian D Major Piano Concerto.

Also on the program will be Canadian actor and radio personality Bruno Gerussi, as narrator with the Alan Hov-

audrey johnson

# Theatre's Busy Man

Poised on the eve of a major production of which he is stage director, one of the busiest men in Victoria's artistic circles sees little hope of slowing down or tuning out in the next few months.

Not that he really wants to.

For Allan Maitland Purdy was born and grew up breathing the air of theatre and its sister arts.

* * *

The son of theatrical parents — his mother was Olive Maitland, a well known British musical comedy star of the 1920s and 30s — Allan has been skirmishing on and off with the professional and amateur stage from his early school years.

At the moment he is totally absorbed in his Victoria Operatic Society assignment, The Sound of Music, which opens Monday for a week's run at McPherson Playhouse.

Meanwhile, nevertheless, he's keeping firmly in touch with newly shouldered responsibilities as president of the Community Arts Council of Greater Victoria and member of the Victoria Symphony board of directors.

But Sound of Music doesn't conclude his 1971 theatrical involvement even momentarily.

Overlapping its final performances will be preparation for a Victoria Art Gallery presentation of a script by Victoria writer Bill Thomas in connection with the Gallery's Emily Carr centennial exhibition.

The up-coming Rogers and Hammerstein musical is the 23rd theatrical venture in Victoria in which Allan has participated, either as director or actor.

"Sound of Music is going to be a test case to find out if a new approach to this complicated media is feasible," he points out.

He feels strongly that the day of the large scale, heavily mounted musical such as Camelot and The King and I is over.

"This one is the last of them. A totally new genre, a new production style, is taking over. Things like Canterbury Tales, Promises Promises, Man of La Mancha — these constitute the new music theatre."

Cost has a great bearing on what is produced and how it is done, and especially, of course, for amateur societies.

"We are doing a dis-service to our audiences," says Allan, "if we do not find a viable way of presenting the big popular family musicals economically.

* * *

"The approach must be different, but definitely not gimmicky, to prepare our public for the new form."

Nearly always involved in his own stage design — he and his wife, Denise, work on the plans and build and decorate the model from which the set is eventually constructed — Allan finds the exactitudes of an engineering background to be of great assistance.

"In my youth there was a conflict between arts and enthe upper hand for a while when he joined the RAF before the age of 17, early in the Second World War and served as flight engineer.

But it was back to the stage after he finished his tours of duty and was gazetted as group entertainment officer.

Then came three years doing professional work in the theatre, acting in and directing his own touring company. He also did some work with BBC but eventually went back to engineering, keeping theatre on hand as a hobby.

During this period he acted with the Bradford Civic Repertory, a semi-professional company, under former Old Vic director Esme Church.

In another chapter, during which he learned theatre administration, he was assistant manager of the huge Davis Theatre at Croyden.

The Purdys came to Canada in 1953 and Allan was active in Vancouver community theatre until his tranfer to Victoria.

Of his years in Victoria, he says that he has seen a steady if gradual improvement in the potential of the actors but is disappointed that "we have not found the formula for getting away from splinter groups.

"I would like to see the best actors willing to take small parts in good productions rather than opting for leading roles in lesser things.

"Writers too, are doing themselves a dis-service by accepting sub-standard production for their scripts."

He feels it's the old story. If a thing is worth doing at all it is worth doing as well as possible and theatre groups should not take the view that a local script can be skimped on.

* * *

"We've got to keep looking for worthwhile Canadian material and letting the public see it at its best," he emphasizes. "I have seen two good local scripts in recent weeks — one of them the December Art Gallery production. I'd be delighted to read some more."

As to his other commitments, Alla hopes to see the Community Arts Council moving positively toward the long-discussed fine arts centre. And under his proved dynamic leadership — he was for two vital years president of Victoria Theatre Guild — it may well do so.

**DIRECTOR** Allan Purdy enjoys moment of relative relaxation studying script alongside pet Pepper.

He recognizes the Symphony and the Victoria Conservatory of Music as two of the most influential and prestigious artistic forces in the city.

"Those two institutions alone could make us famous," he says. "In fact they've already begun to do so."

The power of positive thinking is instinctive to Allan Purdy. And he has the energy as well as the will to translate thought into action, the imagination to perceive possibilities and that frequently missing essential, a touch of showmanship.

It all augers well for the coming year of Arts Council activity as well as for the imminent unveiling Monday of his fresh up-dated concept for The Sound of Music.

# Coming Up

Laszlo Gati conducts the Victoria Symphony Orchestra in music of Mozart, Tchaikowsky, Beethoven and Saint-Saens, Sundan and Monday at the Royal Theatre. Cellist Tsuyoshi Tsutsumi is guest artist. Concert times are 3 p.m. and 8:30 p.m.

University of Victoria theatre department present George Ryga's The Ecstasy of Rita Joe, at Phoenix Theatre, tonight and Sunday through Nov. 27. Curtain time, 8 p.m.

Opening Monday for a week's run at McPherson Playhouse, Rodgers and Hammerstein's The Sound of Music. A Victoria Operatic Society production starring Janet Senior and Anthony Kenkins.

Canadian Music Week recital Wednesday at 8 p.m. St. Matthias Hall, corner Richardson and Richmond, features Victoria areas students.

# Teachers Sponsor Music Week Recital

Canadian Music Week will be celebrated Wednesday, with a recital sponsored by the Victoria Branch, Registered Music Teachers Association.

A number of Canadian compositions will be included on the program to be presented at St Matthias Hall.

Composers represented include Healy Willan, F. Blachford, David Ouchterlony, T. Kenis, E. Bartley, C. Stone and E. V. Edwards.

Music of Bach, Hayden, Mozart, Vivaldi, Chopin, Brahms, Hayden and Handel will also be performed.

Three choirs — St. Andrew's School Choir directed by Mrs. A. Morton, St. Mary's Girls directed by Charles Palmer and St. Matthias Intermediate Girls directed by E. V. Edwards will take part.

Instrumentalists participating are pupils of 20 different studios.

They are Rachel Maginley, Valerie Cowan, Mark Stepanick, Jo-Ann Beeren, Kathy Westwood, Tani McNeill, Susan Wright, Jennifer Greenwood, Susan Pye, Gina Tashomian, Rebecca Staples, Josephine Deelman, Wayne Thompson, Laura Croll, Heather Elsay, Sarah Horning, Daniel Barer, Melanie Barnatt, Blair Marshall, Susan Geddes, Judy Johnson, Graham Wilkins, Maudie Van Klaveren, Loraine Shepherd, Karen Johnson, Leslie Fidler, Alexandra Lissowski, Kathleen Dale, Neal Facey, Julie de Goutiere, Walter Prossnitz and Allyn Chard.

Accompanists are Mrs. D. Bland, Miss F. Colquhoun and Susan de Burgh.


The Rathskeller Restaurant
851 Douglas Street
serving:
European and Canadian Dishes
Open Daily: 11:30 a.m. to midnight
Sunday: 4:30 p.m. to 10:00 p.m.
Phone For Reservations
386-9348

TAJ MAHAL
The Mystic East Indians
Cabaret and Cuisine
in authentic surroundings
featuring the BLUES UNION
Fridays and Saturdays
OPEN FRI. AND SAT.
12 Noon - 2 A.M.
Weekdays 12-1:3
Sundays 5 p.m. - 10 p.m.
Closed Tuesdays
Plan Your Xmas Party
accomodate 50 to 200 people
1318 BROAD 383-5525

THE BIG E
Where The Ice Is Icer!
ICE SKATING
SATURDAY: Family—10:30 a.m. 'til noon Public—1:30 to 3:30 p.m. Public—6:15 to 10:00 p.m.
SUNDAY: Public 1:45 to 3:45 p.m. Public 8:15 to 10:00 p.m.
WEDNESDAY: 1:30 to 3:00 p.m. Parents and Toddlers 3:30 to 5:00 p.m. School Skating
ESQUIMALT SPORTS CENTRE

Today thru Tuesday
DELUXE CHEESE BURGERS
2 for $1.00
★ CUSTOM COOKED AT ★
tastee-freez®
Shelbourne Plaza

MING'S KITCHEN
CHINESE FOOD DELIVERY
384-4323
809 YATES STREET

PURPLE ONION
Sat., 10:30 - 3 a.m.
SHYLOCK
Reserve now for New Year Dance featuring TEE-BAG 4
Inquiries 386-0011, 598-2828
1837 View St.

STUDENTS!
Symphony for $1
If available, rush tickets go on sale at 2:45 p.m. Sunday for 3 p.m. concert with Tsutsumi.
For full program details, call 592-3333 anytime.
ROYAL THEATRE
Victoria Symphony

COMING SOON
DAN HICKS AND HIS HOT LICKS
ALSO COMPANY I
MONDAY, NOVEMBER 29
McPHERSON PLAYHOUSE
Tickets now on sale at box office.

CARIBOO MINING CO.
Victoria's Newest Cabaret
Open Every Fri. and Sat.
Tonite Featuring
"THE MIDDLE OF THE ROAD"
(Fine Vancouver Group)
Entrance Rear of Strathcona Hotel Lobby—Main Floor
383-7137
Cover Charge $1.50
Includes Entrance to the Old Forge
(Move from Room to Room)

AIRLINE CAREERS
MEN AND WOMEN
FREE
Train for Reservationist, Passenger Agents (age 20 to 28), Station Agents, Communicationists, etc. Good starting salaries, pleasant working conditions, excellent chance for advancement. If you are between the ages of 17 and 34, and have completed grade twelve, get full information today about our training program. Mail coupon today to:
DEPT. BC-161, AIRLINES TRAINING DIVISION,
Atlantic School, Victoria Press Box 400,
c/o Victoria Press Ltd., 2631 Douglas Street, Victoria, B.C.
Brochure FREE, "12 Ways To An Airline Career."
NAME .....
ADDRESS .....
CITY AND PROVINCE .....
PHONE ..... AGE .....
EDUCATION .....

TALISMAN
Music Centre
989 YATES 384-9222
Learn to play . . .
FOLK GUITAR
2.50 Per Lesson
INSTRUMENT RENTALS AT REASONABLE RATES
* Free use of guitars during lessons

DANCING SATURDAYS
CABARET STYLE
In the spacious Seaview room, the island's finest maple floor. McMorran's feature the big band sounds of George Kraeling's full orchestra playing for those who enjoy the smooth rhythm and friendly atmosphere.
Instrumentalist 8:45 - 9:30
Dancing 9:30 - 12:30 a.m.
Refreshments or late supper optional
$4.00 a couple
Table Reservations 656-5234
McMorran's
Catering for Receptions and Private Parties

The Staff of
JOE THE BARTENDER'S
2807 Cedar Hill Rd.,
Will be happy to assist you with your Holiday entertaining.
386-0622

BOBBY HERRIOT
and 17 pc.
BAND
IN CONCERT
8:15 p.m., Nov. 28
Programme: Promises, Promises; More; Satin Doll; Sunny; Gigi; Something (in the way she moves); Pink Panther; Girl Talk; This Guy's in Love; Didn't We; Don't Sleep in the Subway, Darling; 10 Minute suite from Midnite Cowboy; intermission. Bond Street; A Man and a Woman; Music to watch Girls by; Magic Cameo by Carl Hemeon; Wives and Lovers; Follow the Birds; It's Impossible; Take Five; Wave; Love Story; Batman Theme; Caravan; On a Clear Day;
GUEST ARTISTS: BEN AYLESWORTH AND CARL HEMION
PRODUCED BY DOUGLAS HAWKES
Tickets $3.75 - $4.00
McPherson Playhouse

SUBURBAN
-1 ONLY
'71 MARQUIS
HARDTOP
386-6131

UVIC THEATRE
THE ECSTASY OF RITA JOE
"A Powerful Canadian Drama"
TONIGHT
Phoenix Theatre 8 p.m.
Box Office 477-4821
Tickets $2

VICTORIA OPERATIC SOCIETY
presents
The Sound of Music
by Rogers & Hammerstein
McPherson Playhouse — 8 p.m.
NIGHTLY—Nov. 22 to Nov. 27
SPECIAL SUNDAY MATINEE, Nov. 21—2 p.m.
Students and Old Age Pensioners Only
Tickets on sale now at McPherson Playhouse Box Office
★ FOR THE WHOLE FAMILY!! ★

LOS INDIOS TABAJARAS
TONIGHT AT 8:30
McPHERSON PLAYHOUSE
TICKETS STILL AVAILABLE
$3.00, $4.00, $4.50
On Sale Now — 386-6121
McPherson Box Office or at the Door!

A NEW "ICEXPERIENCE"
★ FREDDIE TRENKLER, the bouncing ball of the ice
★ Fiery SASHI KUCHIKI, lovely TINA NOYES, exciting ROY & SANDI WAGELEIN
★ Hilarious TERRY HEAD

VICTORIA MEMORIAL ARENA
DEC. 15 THRU 18
WED., THURS. - 7:30 P.M.
FRI., SAT. - 8:00 P.M.
SAT. MATINEE - 2:00 P.M.
RESERVED SEATS 3.50, 4.00, 4.50
Tickets go on sale Nov. 24 at Memorial Arena, Eaton's, The Bay, Woodwards, Simpsons-Sears.
Eaton's, The Bay, Simpsons-Sears Victoria customers only may use their Charge Accounts.

SPECIAL
CHILDREN AND STUDENT PRICES 18 YEARS AND UNDER
½ PRICE
WED., THURS., 7:30 P.M.
SAT. MATINEE 2:00 P.M.
Make it a family affair. It's a family show. Fun and excitement for everyone. Reservations 384-1522 Only.

ROY AND SANDI WAGELEIN
ICE CAPADES
TERRY HEAD

ORDER THE BEST SEATS NOW!!
IT'S EASY TO ORDER BY MAIL
Enclosed is Money Order payable to Victoria Memorial Arena totalling $..... for ..... Adult Tickets at $..... each and for ..... Youth Tickets at $..... each for the date checked (✓) below.
( ) Wed., Dec. 15, 7:30 p.m. ( ) Thurs., Dec. 16, 7:30 p.m.
( ) Fri., Dec. 17, 8:00 p.m. ( ) Sat., Dec. 18, 8:00 p.m.
( ) Sat. Matinee, 2:00 p.m.
NAME .....
ADDRESS .....
CITY ..... PHONE .....
Please enclose self-addressed envelope for prompt return of tickets.

# The Ugly Duckling Grows

By MARTIN KNEIMAN
The Globe and Mail

LONDON — "I've played a lot of neurotics, but, I don't see myself like that," Glenda Jackson says. "Neurosis is so often a form of self-indulgence."

Which is not the term one would apply to Miss Jackson, the intensely intelligent 36-year-old British actress who won an Academy Award for her performance as a D. H. Lawrence heroine in Women in Love and could well make it two in a row for her performance in Sunday, Bloody Sunday.

A world away from the style of the legendary grand dames of Hollywood's star era, she shows up at her press agent's office in the West End sensibly dressed, firmly unglamorous and ready to get down to business.

For those who have been overwhelmed by Miss Jackson's performance in Marat-Sade, Women in Love and The Music Lovers, her new movie represents a pleasant change.

## Half a Lover

This time she gets to play a person — a slightly disorganized and rather likeable divorcee who is trying to cope with half a lover, a boyish bisexual whom she shares with Peter Finch, as a homosexual doctor.

"What's remarkable about Sunday, Bloody Sunday," she says, "is that the characters don't automatically opt out and commit suicide, as in most films about unhappy love affairs. With a film, if you've got a big emotionally charged scene its like going off a diving board. There's an energy that keeps you going.

"With Sunday, Bloody Sunday, which requires such specific things, the choices may be manifold, but you have to make the right choices. The dialogue was incredibly good, it was modern without being color supplement — and all that boring stuff. We improvized scenes working with John and Penelope, but one knew the sort of person the character was before shooting started." —

John Schlesinger, the director, is the man who made Darling, Far From the Madding Crowd and Midnight Cowboy. Penelope Gilliat, the screenwriter, is the New Yorker's movie critic for six months of the year besides being a fiction writer.

"The longest scene I had to carry," Miss Jackson recalls, "was where I had to sustain emotion for a longish time." Her co-star in this scene is an insolent toucan. "John said 'You've got to react to this bird.' John is very interested in actors, and he's very clear what he wants to do. He doesn't give you readings, but you know clearly what he wants the scene to produce."

Ken Russell, the controversial director of The Devils, The Music Lovers and Women in Love, is "totally different," she says. "Ken is not interested in actors giving performances and he can't give you a direction on action. But he creates an extraordinary climate in which I'm full of ideas. It's never dull on a Russell picture. With Ken if it's not going well, he'll say 'That's not right,' but he doesn't tell you why; whereas John can tell you lucidly why. It's totally due to their different backgrounds, John having worked in the theatre."

## A Show-Off

Glenda Jackson is the daughter of a bricklayer. She quit school to become a drugstore clerk. "I was a plain, most hideous child," she remembers. "I had terible acne, which is a nightmare to live with, because it's so immediately obvious to everyone you come into contact with. I also had an enormous appetite, and I stuffed myself with chips and cakes and biscuits. I really was a little barrel of lard."

To compensate for her looks she became a wisecracking show-off, which prompted friends to suggest she take up acting. The turning point in her life came when she impusively applied for a scholarship at the Royal Academy of Dramatic Art, and got one.

GLENDA JACKSON
. . . in 'The Music Lovers'

Her apprenticeship was spent in provincial repertory companies, where she met and married Roy Hodges, a stage director who quit when they moved into London and has since become an art dealer.

She scored her first big success when Peter Brook, whom she describes as "without a doubt the best director I have ever worked with," cast her as Charlotte Corday in Marat-Sade, which she played in rep with the Royal Shakespeare Company and later on Broadway.

Since breaking into the movies, she has stayed out of the theatre, apparently with few regrets: "Ideally in the theatre you work in rep doing four or five plays a week. But doing the same play night after night is incredibly boring. To lure you for a season, a rep company has to offer you four good parts. But four good parts are impossible to find. The good parts aren't being written for the theatre any more."

## Historical Roles

After Sunday, Bloody Sunday came a series of historical parts. She played Elizabeth I both in a BBC television series (to be shown on the CBC starting in December) and in the movie Mary Queen of Scots, which stars Vanessa Redgrave in the title role. Her current project is a film about Isabella of Spain.

"The problem dealing with historical stories is that you can't change the actual outcome. Elizabeth and Mary never met, but in the film they do. Of course if they had met, history would have been different; Elizabeth probably wouldn't have had Mary executed. But I think it may be valid to have them meet. An audience wants it. Anyway, the meeting is stimulating in terms of the difference between Vanessa's acting style and mine."

It would be interesting to hear Ken Russell's opinion on that subject. After making Women in Love and The Music Lovers with Russell, Miss Jackson turned down the part of Sister Jeanne, the sex-starved nun who sends Oliver Reed up in smoke in The Devils. Eventually Russel got Miss Redgrave for the part — but not before he vented his anger at Miss Jackson.

"He wrote me a cross letter," she says, "and I wrote one equally cross back. He thought I was actually going to do the picture, and it hadn't occurred to him I might say no. I turned it down because I had nothing more to say about that kind of sex-starved neurotic woman. We both lost our tempers, and there it is. But now we've made it up, and I'm doing a walk-on bit for him in The Boy Friend. I play a leading lady with a broken foot. It was fun, and I think it's going to be a marvellous film. I like working with Ken. He's got a third eye, and I know instinctively what he wants.

"There's something about the immediacy of film that's more exciting than theatre. Films have changed enormously in what they'll use as subjects. Over the past few years the demand has been for films with realism. There have always been people like me around, but 10 years ago no one would have dreamed of offering me a part; I wasn't blond and pretty."

'RIP-OFF'

# A Warm Portrait of Youth Confusion

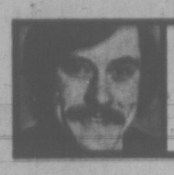

MOVIES
peter mcnelly

Adolescence is a woolly time, full of crazy dreams, confusion, endless energy, rowdy happiness and despair.

It's a time when nothing's for real and everything's taken seriously. Those years can be as difficult to live through as they are to describe accurately later in life.

Any movie about young people is a success if it doesn't misrepresent them or condescend to understand them. Don Shebib's new film Rip-Off is a warm and completely satisfying portrait of these years.

Many movie-goers will remember Shebib's Goin' Down the Road, a film which established him has Canada's finest director. Rip-Off is simpler than Goin' Down the Road and technically a weaker effort.

* * *

But it bears Shebib's distinctive trademarks of emotional honesty and fascination with dreamers. The story is a loose collection of episodes in the lives of four suburban Toronto high school students.

The four boys desperately want to be "in." They're preoccupied with trying out anything which gives status in their age group. They form a rock band called Arctic Madness, but it's so bad the girls leave after one song during a practice session.

They dream of starting a commune out in the woods near a small northern Ontario town called Timmins, but this flops too. They talk about the girls they'd like to get, but spend most of their time hanging about a gravel pit, watching television or bumming around town.

Shebib unfolds their story sympathetically. No matter how ridiculous his characters are, he doesn't put them down. There are a lot of laughs in Rip-Off, good natural laughs. The film has an organic quality which avoids heavy moralizing undertones.

Somehow we know these guys are going to turn into ordinary, decent adults. Rip-Off is a reassuring movie because Shebib obviously likes people and wants to make us like the people in his films.

Shebib's humanism gives Rip-Off a universal quality, and the film's small details mark it a Canadian product. The minor character of a long-haired math teacher would not likely appear in the movie had it been made in the United States.

Bits of colloquial phrases like "mind you" are distinctively national. Minor points, of course; but they seem to work in the background of Rip-Off's easiness in a way impossible for an American film about the same subject.

Shebib should stop using two cliches of film-making, the freeze frame and the slow motion scene. These techniques are like extra punctuation. They don't add any emotion not generated by the plot.

Don Scardino plays the lead role of Mike. Ralph Endersby and Peter Gross play Steve and Ritchie. The best acting comes from Mike Kukulewich as Cooley, a fat sloppy kid whose expressions are jokes in themselves.

Shebib's cameraman again in Douglas Leiterman, and William Fruet co-authored the script with Shebib.

Don't be misled by this movie's awkward title. Rip-Off is as refreshing as a spring wind and gentle as a Joni Mitchell song.


DRUGS — DEPRESSION
SOCIAL PROBLEMS?
DIAL LIFELINE
384-8024
8 p.m. to 12 p.m.—Sun. to Wed.
8 p.m. to 3 a.m.—Thurs. to Sat.

MEMORIAL ARENA
SUNDAY
PUBLIC SKATING
2:30 - 4:15
and
8:15 - 10:00 p.m.

CRYSTAL GARDEN
PUBLIC SWIMMING
SUNDAY
2:00 - 5:00 p.m.—Public
7:00 - 9:00 p.m.—Public

Dine Downtown at the
Family Restaurant
Enjoy satisfying, inexpensive "dining-out" often at SCOTT'S!
Open 24 Hours Every Day For Your Dining Pleasure
SCOTT'S RESTAURANT
650 YATES, at DOUGLAS

FAMILY RESTAURANT
AT REASONABLE PRICES
• Luncheon Specials
• Week-end Dinner Specials
ROAST BEEF—With all the trimmings, dessert, beverage $2.25
In the "Den" at
daffodil inn
680 GARBALLY RD.
(behind Firestone)
386-8351
7 A.M. to 1 A.M. DAILY
SUN. and HOL. 7 A.M. - 11 P.M.

DR. PEARKES Arena
3100 TILLICUM
386 6664
PUBLIC ICE SKATING
FRIDAY
7:00 - 9:45 p.m.—Public
SATURDAY
Family
10:30 - 12 Noon
1:30 - 3:30 p.m.—Public
8:00 - 10:00 p.m.—Public
SUNDAY
1:30 - 3:30 p.m.—Public
7:00 - 9:00 p.m.—Public

Deep Cove Chalet
BUFFET LUNCHEONS AND DINNERS
RECEPTIONS AND BANQUETS
OPEN WED. thru SUN.
FOR INFORMATION, PHONE 656-3541 or 656-2967

NIGHT ON THE TOWN
AT
McPHERSON
SEAFOOD AND STEAKHOUSE
Have dinner before the show and best seats in the house for
"THE SOUND OF MUSIC"
A Victoria Operatic Society Musical
November 22 to November 27
STEAK DINNER AND SHOW $7.50
SEAFOOD DINNER AND SHOW $6.95
RESERVATIONS — 388-4741

FEASTING IN THE WORLD FAMOUS
Olde England Inn
Founded 1946
Dine in Romantic Candlelight
The Inn is a restoration of an historic McClure mansion, furnished with 17th Century antiques.
Featuring in the Baronial Hall
Choice Striloin of Beef and Yorkshire Pudding Knighted by James 1st
Succulent Alaska King Crab
Steak and Kidney Pie
Steaks a la King Henry VIII
Booking Now for Christmas Day
• Boar's Head Ceremony
• Yule Log Procession
• Traditional Dinner and Entertainment (4 hours: 8 - 10 p.m.)
HONEYMOONERS
Inquire about our romantic canopy, Honeymoon Suites
Reserve Now — 382-8311
429 LAMPSON STREET
Ample Free Parking in spacious grounds
WEDDING RECEPTION SPECIALIST FOR 25 YEARS

Chef Anthony's
ITALIAN - CANADIENNE CUISINE
Week-End Entertainment
OPEN DAILY
RESERVATIONS 382-4122

GEM Theatre Sidney
Broadway's smash musical now the most exciting movie in years!
SWEET CHARITY
Starring: SHIRLEY McLAINE
Tonight 6:30 and 9:00

GEM Theatre Sidney
Special Matinee
Today and Sunday
1:15 p.m.
It's Leprechaun Magic!
WALT DISNEY'S
Darby O'Gill and the Little People
1959 Walt Disney Productions TECHNICOLOR

MGM presents a STANLEY KUBRICK PRODUCTION
2001
a space odyssey
SUPER PANAVISION® - METROCOLOR
SUN. - THURS. 8:30 p.m.
BOX OFFICE OPENS 8:15
FRI. - SAT.
6:30 and 9:00 p.m.
BOX OFFICE OPENS 6:15
fox cinema
quadra at hillside 382—3370

A BLOOMING GOOD COMEDY AND ACADEMY AWARD WINNER
The Broadway hit blossoms on the screen!
A FRANKOVICH PRODUCTION
Walter Matthau Ingrid Bergman
Cactus Flower
Featuring Goldie Hawn
TECHNICOLOR
From Columbia Pictures
Adults $1.50
Students $1.00
G.A. 75c
Children 50c
OAK BAY
2184 OAK BAY AVE
598-2213
Evenings Only 7:00 and 9:00
Sunday at 8:00 Only

An Avco Embassy International Presentation
About fighting your way to the top and finding no one there.
FACE OFF
Saturday Matinee At 1:00 and 3:00
Evenings At 7:00 and 9:00
Sunday Doors At 1:45 p.m.
Coronet
836 Yates St.
383-6414

THE UNPUBLISHABLE NOVEL IS NOW A MOST CONTROVERSIAL FILM!
The Stewardesses
COLOR
STEREOVISION
3D
NEXT ATTRACTION
CAPITOL
808 YATES—384-8011
WARNING—"Completely concerned with sex". —R. W. McDonald, B.C. Director

MGM
CHILDREN'S MATINEES
ONE SHOWING ONLY!
Sun. Doors 2:00 p.m.—Show 2:30 p.m.
WINNER OF PARENTS MAGAZINE AWARD
METRO-GOLDWYN-MAYER PRESENTS
LASSIE COME HOME
TECHNICOLOR
CAPITOL
808 YATES—384-8011
ALL SEATS 50c

Ballet Festival
Every Sunday at 2:15 p.m.
Nov. 21st. "SLEEPING BEAUTY"
Leningrad Kirov Company
HAIDA
808 YATES STREET
382-4278
Doors 1:30 p.m.
Coming Nov. 28th
"CINDERELLA"

MOVIE GUIDE
SHAFT
METRO COLOR
SHAFT's his name. SHAFT's his game.
NO ADMITTANCE TO PERSONS UNDER 18
"WARNING: — Swearing and coarse language." —B.C. Director
CAPITOL
808 YATES—384-6811
Today At
5:35, 7:35, 9:30 p.m. Only
EVERYBODY'S TALKING ABOUT . .
WALKABOUT
"AN EXCITING AND EXOTIC ADVENTURE!"
—Judith Crist, NBC-TV
COLOR BY DE LUXE
Filmed in Its Entirety in the Australian Wilderness
ROYAL
806 BROUGHTON—383-9714
Today 1:05, 3:05, 5:05, 7:05, 9:15
Sunday At 7:00 and 9:00 p.m.
No Film Show Monday
ANOTHER OF OUR GREAT VALUE SHOWS
CHARLTON HESTON THE OMEGA MAN
Adult Entertainment
Plus—A Great Comedy Hit
JERRY LEWIS in
"WHICH WAY TO THE FRONT?"
Both Features in Color
TILLICUM Drive-In
BURNSIDE AT TILLICUM—382-7531
Gates 7:30 p.m.
Show Starts at 8:00 p.m.
Every Sunday — 10 a.m. to 5 p.m.
"SWAP and SHOP"
TILLICUM DRIVE-IN 382-7531

The boys from RIP-OFF
THEY'VE GOT IT MADE...(well almost)
The Funniest Film of the Year
ADULT ENTERTAINMENT
WARNING—"Excessive use of swearing and coarse language." —B.C. Director
ODEON 2
780 YATES STREET
383-0513
Doors 1:00 p.m.
Shows 1:10 - 3:00 - 5:00 7:00 - 9:00
Sunday Doors 1:15 p.m.
Shows 1:30, 3:00, 5:00, 7:00, 9:00

JACK NICHOLSON'S
"DRIVE HE SAID"
Plus Burt Lancaster
'THE PROFESSIONALS'
WARNING—"Swearing, very coarse language and male nudity." —B.C. Director
ODEON 1
780 YATES STREET
383-0513
Doors 1:45 p.m.
Professionals 3:50, 7:25
Drive He Said 2:10, 5:50, 9:25
Sunday Doors 1:45

2 GREAT CLASSICS!
SUSANNAH YORK
GEORGE C. SCOTT
in
CHARLOTTE BRONTE'S
JANE EYRE
PLUS
EMILY BRONTE'S
WUTHERING HEIGHTS
HAIDA
808 YATES STREET
383-4278
Doors 1:30 p.m.
Jane 3:40, 7:30
Heights 1:45, 5:30, 9:30
Sunday Doors 5:15
Jane 7:30
Heights 3:30, 9:30

VIVIEN LEIGH CLARK GABLE
"GONE WITH THE WIND"
COUNTING HOUSE CINEMA 1
Corner of Broad and Broughton
383-3434
Doors 7:30 p.m.
One Complete Show 8:00
Sat. and Sun. Matinees
Doors 1:30 p.m.
Show 2:00 p.m.

In everyone's life there's a
SUMMER OF '42
A Robert Mulligan/Richard A. Roth Production
JENNIFER O'NEILL • GARY GRIMES
ADULT ENTERTAINMENT
Warning: A lot of swearing. B.C. Director
COUNTING HOUSE CINEMA 2
Corner of Broad and Broughton — 383-3434
Doors 6:45 P.M.
Shows 7:15 - 9:15
Sat. Mat. Doors 1:30 p.m.
Show 2:00

# Fallen Sisters Of Prairies

By ART STOTT

A ribald bit of doggerel, aimed at the "first families" of San Francisco several years ago, ran:

"The miners came in '49, the girls in '51
And from the union of the two emerged the native son."

The "first families" were secure enough and earthy enough to laugh with everyone else at the indelicate couplet. In terse rhyme it defines an association that

*RED LIGHTS ON THE PRAIRIES, by James H. Gray. Macmillan. $6.95.*

runs through James H. Gray's new book, "Red Lights on the Prairies" — but with few implications of questionable parenthood for young Prairie Canadians.

Jimmy Gray, with his characteristic forthright and lucid prose, makes the point that frontier living and boom towns drew adventurous and robust unattached men. Lacking the domestic amenities of families, they attracted the "girls" — vendors of sex and objects of violent attack by church and women's organizations as the boom towns were gradually tamed and segregated "red light" districts were shunted around and finally eliminated, though not by the Christian crusaders.

The author treats his subject without romanticizing, without furtive excitement generated by "sin," but as a fact of life in settlements that were rough and raw with the newness of unseasoned lumber. He makes the point that on the Prairies at least the "evils of drink" were subject to more intense criticism than prostitution, but that both were allied. Occasionally he quotes a questioner wondering where Christian charity existed in church-drives against the "fallen sisterhood."

As an old reporter, Jimmy Gray has delved into the recurring scandals, familiar across Canada of police rake-offs by morality squad members, of chiefs brought in to clean up various messes, of the politics involved, and the advances and retreats of the reformers.

His study runs from Winnipeg west, where railroads were being built, mines opened and developed, where payday led to orgy. It happened, with minor variations in Macleod, Calgary, Drumheller, Lethbridge, Saskatoon, Moose Jaw, Regina and other points. Gray cites locations, personalities and trends.

The conclusion is reached that segregated prostitution was not eliminated on the Prairies by the reformers. It died because hard times made it economically non-viable and it failed to revive in more recent, better times because changing Canadian mores — and amateur competition — left little room for it as the "wild" went out of "west."

The delicious thrill of seeing that winner romp home

# Loving Memories of Shed-Row

By JACK SCOTT

Love stories are the best stories. Jim Coleman, the sportswriters' sportswriter, demonstrates it again in these true confessions of his passion for the Thoroughbred, one of God's dumbest creatures, fashioned arbitrarily only to punch a hole in the wind,

*A HOOFPRINT ON MY HEART, by Jim Coleman. McClelland and Stewart. $6.95.*

but a beast that has captured the sleeved hearts of mankind since the breed began and mankind began to put two-dollar bets on its nose.

The running horses aren't just horses to Jimmy or, for that matter, those men like him whose idea of heaven is a fast track on a sunny day and five hot tips on the longest shots of the day. They are "noble steeds" or "sterling beasts" and there is a whole mystique of sentimentality that creates a breed of men as surely as a breed of animal.

Well, it isn't just the horse. The passion springs, too, from the delicious thrill of seeing that winner romp home, preferably from 10 lengths off the pace in the home stretch, and it comes, as well, from the unlikely cast of characters that people the arena of the turf, the sport of kings and bums.

Except that there are no bums in the world that Jimmy describes, no forlorn misfits, no deliberate crooks, no villains. They are, instead, either lovable rogues or endearing rascals, characters all, and, like Damon Runyan before him, Coleman has been fascinated by them since he first sneaked out to the track in his Eton-boy collar.

As Runyan did so Jimmy writes of them with a compassion, an open admiration and a style that makes this book both a bubble-bath of nostalgia and a zestful reminiscence of the going when the going was good.

Like everything else, Thoroughbred racing has become computerized and de-personalized by Big Business. The carefree, slightly larcenous days of High-Ball Kelly and The Good Kid and Whittlin' Knifey and the unforgettable Deacon Jack Allen and the rest of Coleman's chosen friends "who were no better than God intended them to be" are going, if not gone. There could be no better time to put into the record these sensitive, rollicking memoirs of the comedy and tragedy in the shed-rows when individualism was the rule rather than the exception.

Jimmy writes of it as other men might write of escape to Tahiti or a world cruise in a small ketch.

"I suppose that every man whose fate compels him to labor on the commercial treadmill yearns for a different kind of existence," he reflects, looking back on a newspaper career that has long been the envy of his contemporaries. "I found my spiritual home on the racetrack — I soaked up the warmth of even those casual friendships offered by the men who work around horses. I felt I was happier on the racetrack than I could have been in any other environment."

It is that sense of happiness, of having had a hilarious good time, both as an observer and proprietor of the sterling beasts, that makes this a very special book for any man or woman who ever booted a winner home from high in the grandstand.

Readers of these climes will find it particularly enjoyable for its wealth of anecdotes centering about the old Willows and Colwood Park tracks where Jimmy, then a boarding school boy, was hooked forever — "beyond redemption" — on what he confesses to be "a long, happy life on the nut farm."

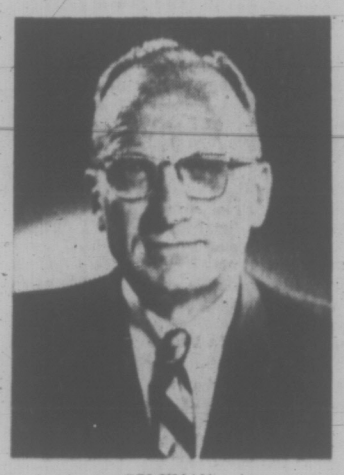

COLEMAN
. . . his spiritual home

# Gushing Puritan Muddle

By PETER McNELLY

Vancouver Sun columnist Robert Hunter's new book, The Storming of the Mind, is a great disappointment.

This book should go a long way toward confirming what some of Hunter's readers have come to suspect about his writing: It has become boring, repetitive, archly self-conscious and carelessly general.

The Storming of the Mind is virtually unreadable. Hunter seems to have given no

*THE STORMING OF THE MIND, by Robert Hunter, McClelland and Stewart, $3.95.*

thought to the reader in putting this long essay about consciousness together.

Though the book does not lack a sense of direction, it is nearly twice as long as it should be and almost without structure.

His prose is undistinguished, and his arguments proceed through long expositions which finally become irrelevant.

## Roots of Awareness

The book is a discussion of the important changes taking place in our attitudes toward ourselves and the environment. Hunter argues that a new consciousness is developing in the Western world.

It is, he says, a holistic consciousness, an awareness "of the tendency in nature to form wholes that are more than the sum of the parts by creative evolution."

Hunter tracks the roots of this awareness from the Beat sensibility of the 1950s through the social, political and psychedelic cataclysms of the 1960s to what he calls the ecological sensibility of the 1970s.

He predicts that the inevitable outcome of a mass awareness of unity betwen man and nature will be a spiritual transformation of mankind accompanied by an unparalleled growth of individual self-awareness.

The development of holistic consciousness, he says, transcends the historic dullness of Western thought which began with Aristotle and culminated in the technological society which produced the atomic bomb.

Many will find Hunter's thesis new, some may even make the mistake of calling it original; but it is not. Hunter admits as much by lacing his book with a plethora of quotations and references ranging from unknown academics to cultural and political luminaries such as Marshall McLuhan and Herbert Marcuse.

## Who's Who

The chief effect of all these references is annoyance. We couldn't care less what Hunter has read and how synthetic is his mind. We want to know what he has to say.

His list of sources reads like a Who's Who of Important Thinkers. Hunter obviously is sincere, but if we want to know what Jacques Ellul or Arthur Koestler had to say about technology we can read them ourselves.

Cloyingly, Hunter holds back from the promised revelation of the strategy which must be used to break dualism's hold on our culture.

He plods on interminably, talking about the history of the Black Panthers, the superiority of rock musicians over political activists, the significance of the discovery of DDT in penguins and an encyclopedic gush of other similar subjects.

Those who suffer through the verbiage to the concluding chapters will feel cheated.

For at the end of the book all we get is an admonition to go about the business of storming people's minds by means of any available consciousness-expanding device.

## Locked in Library

But the worst aspect of this dismal book is its own cerebral quality. It reads like an extended monologue of a man who has been locked in a library for 10 years.

No real love lurks beneath the enthusiastic ideas. Hunter's admonition to storm the walls of dualism has a Puritan ring to it. His exhortations and assertions become merely another man's prescription for liberation.

It is difficult to imagine the audience for whom this book is intended. The youth Hunter eulogizes do not read any longer.

Older people and those young people less familiar with his material will be put off by the turgid prose and garbled structure.

Perhaps the author is talking only to himself.

# books

PETER MURRAY - EDITOR

# Marriage Games

By JUDITH YEMEN

Adrienne Clarkson, television interviewer and novelist, has come up with another saleable product.

Her book consists of personal statements about their marriages by 13 men. Each chapter is a monologue, first

*TRUE TO YOU IN MY FASHION, by Adrienne Clarkson. New Press. $5.95.*

captured on tape by the author, then transcribed almost verbatim to paper. How Miss Clarkson persuaded these men to 'tell all' is as unknown as how truthful the tales are. She did promise them complete anonymity, going as far as to change names and a few facts.

Assuming all possible honesty, then, the stories are a revelation to the reader who thinks marriages are made in heaven.

The minister who debated celibacy versus marriage in his student days now wonders why harems aren't possible. He loves his wife but he also loves many other women.

The scientist tells an undramatic tale of a man who thinks he never did love his wife.

The businessman says having a wife is like having a piece of furniture in the living room.

"You bought it so long ago you can't remember why; it's not very stylish and maybe not the right color. But you really can't see yourself throwing it out."

The physician thinks his marriage is a little odd "because I'm happy."

The book has an obvious fascination for married persons—after all, they might find themselves in there, somewhere.

The lack of any attempt by the author to draw conclusions from the research isn't really a weakness. It's hard

CLARKSON
. . . they told her all

to imagine what Miss Clarkson could have said about marriage that hasn't been said before.

Besides, if the book has any point to make, it's probably that the peculiarities of marriages in particular outweigh the similarities among marriages in general.

# Cannon-balls for Dinner

By JAMES McCOOK

W. A. Kenyon, an Ontario achaeologist, in recent years excavated the site of old Fort Albany on James Bay. Among other "finds" were cannon-balls fired at the British defenders by French raiders in 1686.

Kenyon concludes his account of the "dig" thus:

"Perhaps my greatest moment occurred when I arrived at the Albert Hotel at

*THE BATTLE FOR JAMES BAY, 1686, by W. A. Kenyon and J. R. Turnbull. Macmillan. $7.95.*

Cochrane. I had packed the cannon-balls and exploded grenades in my duffle bag, carefully wrapped in dirty underwear. The bellhop, who picked up my bag said, 'What do you got in here, Mac, cannon-balls?' I simply nodded."

That humor of 1970 would have been appreciated by Chevalier de Troyes, the regular soldier who commanded the French expedition of 1686 and had easy victories in capturing Moose Factory, and forts Rupert and Albany.

The outnumbered defenders showed up badly, being so complacent that at one fort de Troyes' scouts were not observed even as they stuck sticks down the barrels of the English cannon to see if they were loaded. There was some bloodshed but not much and commanders on both sides were punctilious in observing the current rules of war related to surrenders.

In the long history of James and Hudson bays, the English had their successes, too, but when de Troyes appeared from Montreal, overland, he had to deal with men who were traders, not soldiers. The Hudson's Bay Company governor, Henry Sergeant, later was called to account by his employers who said he had been feeble in defence of their property.

He, in turn, revealed the real weakness of the forts when he said the ordinary men employed at them felt they would not be compensated for injury or their families cared for if they were killed by the French. To them, the white flag was a useful banner; they had no stomach for battle.

J. R. Turnbull, a University of Manitoba authority on the history of New France, worked with Kenyon in the translation of de Troyes' lively journal of the expedition published in this book.

The 100 French troops and Canadian canoemen who labored up the Ottawa River and across rough country to the Abitibi River and James Bay were no supermen. Several came close to dying in a forest fire they started themselves. In the excitement of the attack on one fort the French started firing on each other and one man was wounded.

The briskest fight was at Fort Albany where the French employed captured cannon against the English who felt foolishly safe. The first French cannon shots were fired as the fort governor was sitting down to dinner with his wife and a clergyman.

"Two cannon-balls passed before the face of this lady, who fainted from fear; another passed under the arm of a servant who was pouring them a drink," de Troyes wrote in his journal.

"In terror he dropped the ewer he was holding; the minister dropped the glass he held in his hand . . . They left the table and room instantly."

A day later the fort surrendered. Across the centuries you can sense the feeling of the governor that in a place as remote as James Bay in 1686 a man should be able to eat his dinner in peace.

# A Daughter's Memories

By OLGA BOWES

It was in 1923 that Ezra Pound, who was 86 last month, published a short autobiographical work which he called Indiscretions or, Une Revue De Deux Mondes; and now, appears his daughter's revealing autobiography which she has entitled Discretions.

A brilliant woman could not put down the memories of an association with a parent who is a literary genius without tracing a strong biographical portrait throughout her own

*DISCRETIONS, by Mary de Rachewiltz. Little, Brown. $10.50.*

story. Indeed she does not extend her own story beyond the second year after her father's return to her home from his confinement in the U.S.

Princess Mary de Rachewiltz is the love-child of Ezra Pound and Olga Rudge, a beautiful and talented violinist who — like Pound — is an American living a self-imposed exile in Italy; for many years they have spent the winter months in Venice and the summertime in the hills above Rapallo.

Almost at her birth Mary was boarded with a warm-hearted farm couple in the Tyrol and in her early years visits to and from her parents were sporadic and seldom successful.

On occasion she remembers her mother as a lovely, tender, sweetly-perfumed and elegant lady whom she could idolize; at other times 'Mamille' was distant and petulant and overly critical of her chubby peasant-like little daughter.

There is, however, no indecision surrounding her sense of rapport with her father.

For that little girl, who spent her childhood years in the bucolic and uncomplicated atmosphere of tiny Alpine Gais, the transition to the sophisticated life of Venice was too demanding of her tender years and so, at the urging of her paternal grandfather, Homer Pound ('Euripides' of Indiscretions), she remained in the care of Johanna and Jacob Marcher until she was 12 years old.

The most exciting and flourishing period of Mary's education came under her father's tutelage at Sant' Ambrogio near Rapallo. There is a charming picture in the book (which includes a centre section of excellent, and previously unpublished, photographs) of Olga Rudge seated near a window at twilight, her violin resting upon her knee, a scene which Pound describes in Canto LXXIV:

" . . . with the sea beyond making horizon le contre-jour the line of the cameo . . ."

By the time Mary was 16 "there was a war going on" yet in the midst of his indignation and discouragement her father continued to supervise her studies: "What the world will need most when the war is over is someone with an education" and he tried to expand it as much as he could.

Of the first few years of the war Discretions recounts the frustrations of the misunderstood patriot; the grief over Homer's death; the quiet, frugal life at Sant' Ambrogio. "By the end of 1942 I was already steeped in the translation of the Cantos. The more I got absorbed in the Cantos the more eager I became for further knowledge."

About the time of her 18th birthday, Mary returned to Gais to join the summer workers in the fields and at a dairy farm. The evil omens that abound in the legends of the mountain folk must also have been at work in September of 1943 — against Mary.

She learned then from her father that he had a wife in Rapallo — a wife who was caring for the grandmother to whom Mary had never been presented.

In that same autumn she was "chosen" to be a municipal secretary and soon was caught up in the Italian-German unpleasantness in the Tyrol from which she was only able to extricate herself by moving to an assignment at a German military convalescent hospital in the Dolomites.

Mary was not to see her beloved "Babbo" again until she and her mother were permitted a single visit with him while he was imprisoned at the American Disciplinary Training Centre near Pisa, after which nine years were to elapse before she could go to the United States for three months while he was in custody at St. Elizabeth's Hospital near Washington.

In a candid and spellbinding account Mary de Rachewiltz records the early adult years when there was work under a military regime; love and marriage and setting up housekeeping in two crumbling castles; and easing her Grandmother Pound through the last months of her life.

She tells of poignant reunions and of disappointments and misunderstandings which influence changes in life patterns that resolve themselves only with patience and organization.

**WHIMSY AND NOSTALGIA** in a bizarre guise come to the McPherson theatre Nov. 29 when Dan Hicks and His Hot Licks breeze into town. With three albums to their credit, the group is beginning to find a large audience in the United States and Canada. Hicks, who has written over 70 songs, heads one of the few modern groups which eschew electric sounds for the natural sounds of violins, guitar and mandolin. And to Hicks, vocals are important.


OPEN
24 HRS. EVERY DAY
MELROSE CAFE
Newly renovated and under new management, the Melrose Cafe offers fine service and excellent food in a friendly dining atmosphere.
Take Out Orders
622 YATES ST.
383-9715

# ART
glenn howarth

# The Eye and the Body

Mowry Baden gave up sculpture. "I grew tired of the arrangement game played with sculptural parts," he said. Taking a chair and two cushions he burlesqued the posture of a traditional sculptor. Having arranged these objects into one configuration, he stood back contemplating. He then arranged them again and again until the audience was instructed by their own boredom.

On Wednesday evening Baden lectured at the Victoria Public Gallery. Gallery direction Colin Graham called Baden "the Victoria area's most important recent cultural acquisition."

* * *

When he was making pieces of sculpture from a multitude of parts and various materials, Baden lacked what he now calls an over-all judgment mechanism. Today, having evolved into a kin-aestheticist, he stands on solid ground; judgment begins and turns upon the artist's own body.

His recent sculptures are reductionist and pragmatic, designed to act upon the body and no more.

Having recently come from California, Mowry imported only one piece of kinaesthetic work. This is a stainless steel object, entitled "Sidewinder", where the participant enters and walks sideways around a smooth edged table; the table edge pushes against the stomach. Because of the table, the eye cannot see downward where the feet are guided in a steel track. Working around the table form, the body is coaxed into performing movements which cannot be predicted visually.

* * *

The work succeeds by writing the eye out of the script of body activity. At his lecture Baden gave an example to illustrate the relationship between the eye and the body.

He asked his audience to reach out and touch the back of a head in the row in front. Everyone did so shyly; the task was easy. He then asked that the same actions be performed with the eyes closed. Again hands reached out but an exploratory circling of the extended limb was needed before the strange head could be found.

If we were allowed to look through a narrow tube at the back of the person's head in front, thus being able to see our objective without being able to see our own arm, the same clumsiness would be experienced as when our eyes were closed.

It is necessary for the eye to perceive its own arm in transit to the objective. Co-ordination requires that we watch ourselves, that implicit in the intent of reaching is "visual orientation," not just of the objective, but of ourselves as well. The perceived space surrounding us is the space of our own bodies. Action is integral with perception.

This holds true only in theory. When a fledgling baseball player tries to catch a ball he often misses. He can move and see; having the desire to catch the ball is not enough. Much practice is needed before motor actions and the eye integrate.

Before perfect functioning is achieved, (if it ever is) the body and the surroundings must be synthesized; a long list of percepts, intentions, neuropsychological factors and time elements must be reduced to one term. Sports fans would call this unity, when it approximates perfection—grace, guts, talent and sometimes beauty.

Mowry Baden is not out to discipline his imperfect perceptual body but to study it as it was given to him. He accepts limits of eye-body function well short of the grace worshipped in sports. He would devise abstract situations where raw, untutored action can be perceived.

Like the fledgling baseball player Mowry Baden doesn't work properly. "My perceptual mechanisms quarrel — knowing that makes me art. I will always be art when I ACT to test my senses."

Mowry Baden's 'Sidewinder'

Baden would formalize the flaws in his perceptions. This is the dark side of things, a voyage into magic where our capacities for prediction fail.

"So it seems action is the only medium that I have to confront and judge my mind's decisions."

Mowry designed a series of tethers. While these works are not in Victoria, the artist did show a film of gallery-goers in the U.S. strapped into these seat-belt pieces. Patrons walked round and round in a circular parade, keeping a long belt taut.

* * *

The action of the tether on the participant was not simple. One piece relied upon a concrete block over which the person had to climb; the virtual radius of the belt was thus shortened, tugging at the waist. Another work incorporated three smooth tugs to the waist as the participant circled. And a third belt, during the first 180 degrees of the circuit, pulled toward the floor, while during the other 180 degrees, pulled level with the floor.

## St. Andrew's Concert

Two of this city's most gifted singers and a group of well-trained dancers from the Adeline Duncan studio will pay tribute to St. Andrew's Day in a concert program Nov. 28.

The singers are popular baritone John Dunbar and award-winning soprano Nan Long.

They will be partnered at the piano by Grace Timp.

Second in this season's series of Musical Art Society concerts, the event takes place at McPherson Playhouse, commencing at 2:30 p.m.

## Dance Group Coming

A dance group that will be making its first appearance in Victoria, Dec. 7 comes trailing a garment of prestige it has already won in more than 1,000 performances given over its lifetime of seven seasons.

Contemporary Dancers, based in Winnipeg, is the personal creation of dynamic, talented Rachel Browne.

It presents imaginative, original modern dance with great vitality and polished professionalism.

Miss Browne, American-born and trained, left a New York company to become classical ballet soloist with the Royal Winnipeg Ballet.

At the same time she was teaching modern dance and her interest and choreographic ideas became so intense she left RWB to concentrate in this area.

Soon she gathered a group of dancers about her, just for the fun of it, but when they were seen in a small public concert the venture caught on and began to grow with the rapidity of a magic beanstalk.

**150 INVITATIONS**

Some idea of its meteoric success can be gathered from the face that the troupe has been invited to perform in more than 150 centres across Canada and beyond in the last three years, as well as repeatedly appearing on national network television.

The company represents many parts of Canada and includes a dancer whose family home is at Sidney. Ann Britten came to Vancouver Island with her parents in 1968 and her decision to seek a dance career came a year later when she resumed early training, first at Sidney's Rae Burns Dance Studio and later at the Wynne Shaw Academy in Victoria.

There will be two performances at McPherson Playhouse on Dec. 7.

At the 4 p.m. matinee students and Old Age Pensioners will be given first choice with reduced admission prices. The evening performance will be at 8 p.m.


OPEN SUNDAYS 5-9 P.M.
DINING WITH A DIFFERENCE
Gay Nineties Spare Rib House
WHERE KEN PEAKER and SHEILA
Play Your SING-A-LONG MUSIC
A SPARKLING ATMOSPHERE for
PERSONALIZED MUSICAL HAPPENINGS
World-Famous SPARERIBS — Full Dinner Menu
825 Burdett—CHERRY BANK HOTEL—385-5380
Check Our Prices for Banquets and Parties

ART GALLERY
OF GREATER VICTORIA
1040 Moss St. 384-4101
Robin and Silvia Skelton
COLLECTION
Over 100 Paintings, Drawings, Prints, Sculpture
Michael Dane
MEMORIAL COLLECTION
Canadian Landscapes
English Porcelains
Gallery Hours:
Tuesday to Saturday, 11 a.m. to 5 p.m.
Sunday, 2 to 5 p.m. Closed Monday
Thursday, 7:30 to 9:30 p.m.

CAPTAIN'S PALACE
"Victoria Landmark Built in 1897"
A warm and gracious atmosphere featuring cuisine of superb excellence. Open for your dining pleasure.
NOW FEATURING
Steak and Lobster
★ Breakfast ★ Business Luncheons
★ Dinners ★ Club Meetings
OPEN DAILY 9 A.M. 'TIL 10 P.M.
INCLUDING SUNDAY
Ample Parking—Reservations
309 BELLEVILLE STREET
PHONE 388-9191

IT'S THE GR-R-EATEST!
$12 VALUE
FOR ONLY $5.99
THIS OFFER IS GOOD SUN.-THURS. ONLY
2 TICKETS FOX CINEMA — $4.00
COURTESY OF FOX CINEMA
TWO COMPLETE DINNERS — $5.50
Choice of soup or salad, tender centre cut ham steak with pineapple and coffee. Courtesy of Coffee Mac's.
RED CARPET CAR WASH — $2.50
Complete service, inside and out. With any gas purchase.
COURTESY OF THE CAR WASH
TOTAL $12.00
Tickets Available From
▶ FOX CINEMA — Quadra at Hillside
▶ COFFE MAC'S — 628 Gorge Road
▶ THE CAR WASH — 617 Gorge Road
617 GORGE ROAD

Starring
THE MELROSE CAFE
OPEN 24 HRS. A DAY
PERFECT FOR MOM
. . . a really nice break from the dishes — family filling tasty treats enjoyed in the pleasant dining atmosphere of the Melrose.
622 Yates 383-9715
TAKE OUT ORDERS

LONGHORN STEAKHOUSE
For the Finest Steaks and Prime Ribs in the West
FAMILY STYLE DINNER SUNDAY
ROAST SIRLOIN OF BEEF
Served with Yorkshire Pudding, scalloped potatoes and fresh vegetables. Includes green salad, soup, dessert and beverage $2.95
P.S.: Complete Sparerib Dinner Every Wednesday Night 3.50
FOR RESERVATIONS PHONE 477-8022
4066 SHELBOURNE STREET
OPEN DAILY 12 NOON—CLOSED MONDAY
Owned and Operated by Graham Mohle

Today thru Tuesday
TASTY CRISP CHICKEN
SPECIAL Five Pieces $1.25
BURNSIDE PLAZA ONLY
tastee-freez®

BURT'S RESTAURANT
OPEN
10 a.m.-7 p.m. Weekdays
11 a.m.-7 p.m. Saturdays
12-7 p.m. Sundays
SPECIALIZING IN
Steak and Kidney or Beef Pie
Homemade Spaghetti
English Fish and Chips
Mix Grill
620 TROUNCE ALLEY

"VIOLENCE and OUR SOCIETY"
Speaker: Dr. John Wood, Psychiatrist,
Saanich Mental Health Centre.
● Questions and Answers ●
Everyone Invited — Collection
Sunday, November 21st — 7:00 P.M.
CENTENNIAL UNITED CHURCH HALL
612 David St.

SUBURBAN
BODY & PAINT
FREE ESTIMATES
386-7712

MUNRO'S BOOKSTORE
753 YATES ST. 382-2464
"The old order changeth, yielding place to new," and we have just completed alterations on our store to give us more room, making it more convenient for you and for us.
HERE ARE SOME OF THE NEW BOOKS FOR 1971 AND A FEW OLD FAVORITES
THE LAST SPIKE—PIERRE BERTON
Tells about the building by the C.P.R. from 1881-1885. Makes Canadian history come to life. 10.00
KARSH FACES OF OUR TIME
Here are 48 memorable portraits from the Karsh collection, with 17 recent portraits including Trudeau and Joan Baez. 15.00
JENNIE - VOL. II—RALPH MARTIN
A powerful finale to the biography of one of the world's most fascinating women, Lady Randolph Churchill. 9.95
EATON'S SPRING AND SUMMER CATALOGUE 1927
A wonderful piece of nostalgia. Compare prices and weep. 4.98
THE LAST WHOLE EARTH CATALOGUE
One of the most popular books we have ever sold. It must be seen to be believed. A fantastic fund of information. 6.50
A HANDBOOK OF ARTS AND CRAFTS
This has been a most popular book, especially with teachers. It covers just about everything. 5.95
JANE'S FIGHTING SHIPS 1939
A marvellous book for the arm-chair admiral. This is a facsimile edition including the advertisements — some of them censored. 28.95
LIVES OF GIRLS AND WOMEN — ALICE MUNRO
Alice Munro of Victoria won the Governor Generals Award in 1968 for DANCE OF THE HAPPY SHADES, her first book of short stories, and the initial reviews of this new novel have been lavish in their praise. 6.95
ST. URBAIN'S HORSEMAN
MORDECAI RICHLER
There's plenty of humour in this new novel. It deals with the perils of success among other things. 7.95
CIVILISATION—KENNETH CLARK
The text of this beautiful book closely follows and rounds out the narrative of the TV series. 286 illustrations, 48 pages in color.
Paperback 8.95 Hardcover 16.75
SPECIAL VALUES
The following books are reprints of handsome editions at less than half the original prices. These are among the best values on the market.
JAROUSSE ENCYCLOPEDIA OF ANIMAL LIFE. Beautifully illustrated. Presents a comprehensive survey of the whole of the living animal world. 8.99
WISDOM OF THE WEST — Bertrand Russell. A unique illustrated history of philosophy with 500 illustrations, 250 of them in full color. 6.49
A DORÉ TREASURY. A collection of the best engravings of Gustave Dore. Included are illustrations of the Divine Comedy and Paradise Lost 4.95
COMPLETE WORKS OF WILLIAM SHAKESPEARE. A very handsome, well-bound edition with a dust jacket showing the Globe Theatre. 1.88
HARDCOVER EDITIONS OF THE WORKS OF KAHLIL GIBRAN
Included are:
● Voice of the Master
● Wisdom of Gibran
● The Procession
● Thoughts and Meditations
● Tears and Laughter
● Mirrors of the Soul
$1.39 each

# Appetite for Peace and War in Egypt

CAIRO (WP) — Egypt today appears to be in a Dr. Jekyll and Mr. Hyde mood.

In conversations with a wide range of Egyptians, from senior officials to the man and woman in the street, a visitor is struck and puzzled by two seemingly competing themes: one is the desire for peace; the other is a general determination to fight if necessary to re-establish Egyptian sovereignty in the Israeli-occupied Sinai peninsula.

For example, a public transportation terminal has been built in Cairo's main square, and there is a new array of mercury-vapor lamps that give a daylight effect at night along the city's main thoroughfares. Several air-raid shelters have been plowed over to make way for the bus station.

This is a long overdue, says one senior official, when asked about the cumulative effect of the general improvement of public facilities and reforms occurring across the country.

He also talks animatedly about the more than 100 judges summarily dismissed by the late president Nasser and now reinstated, and about the feeling among many people that law, rather than administrative fiat, will govern their lives.

**MOOD CHANGES**

But when the conversation turns to Israel and its occupation of the Sinai peninsula, the official's mood changes abruptly. "We will have to fight if the Israelis do not agree to withdraw," he says in a pugnacious tone.

The same quick change of attitude is apparent during a chat over a cup of tea with a Cairo shopkeeper. "Things are better now. That Sadat is smart," he says, tapping his right index finger on his head.

Ask him about Israel and Sinai: "The Jews will have to get out," he says, thumping his hand on his glass showcase and causing some of the items inside to shake and then topple over. "I'm ready to fight." His comments were seconded by other Egyptians in the store.

And so it goes. The newspapers announce that Sadat has taken direct control of the armed forces, and run photograph of him in army uniform. This week he repeated that 1971 will be "the year of decision" for peace or war. The Egyptian war minister, Gen. Mohamed Sadek, told the troops this week that another round of fighting is inevitable.

Yet the same newspapers carry long articles saying that Egypt is making steps to attract foreign investment, going ahead with plans to build an oil pipeline between the Gulf of Suez and the Mediterranean Sea, and planning to double national income in the next 10 years.

"These are certainly not realistic goals for a country preparing for war, said one western observer. "Foreign capital is not likely to be invested in Egypt if war clouds are on the horizon. The pipeline would be vulnerable in any hostilities, and Egypt's economy could not finance a prolonged war and double national income at the same time."

Sadat, in a nationally broadcast speech, ridiculed the United States as a "small power" in relation to Israel. But on another level and quietly, behind the scenes, U.S. and Egyptian diplomats are putting the finishing touches on an agreement for Egypt to repay a $145 million debt to the United States.

The agreement will also enhance Egypt's request to the World Bank for loans to improve the country's railroads and to finance irrigation projects.

"On the surface it doesn't make sense," explains one western diplomat. "The other day there was an announcement urging citizens to locate the air-raid shelters in their neighborhoods. But in Tahrir square (the site of the bus terminal) they've sealed some shelters."

**SYMBOLIC MOVE**

Some observers feel that the talk of war may just be theatrics. They say that Sadat took direct control of armed forces, moved to general headquarters and appeared in his uniform as a symbolic gesture of solidarity rather than to preside over a war council.

But even these analysts say that both courses—the one that presumes peace and the one that calls for military action—have acquired a momentum of their own.

"Sadat, I feel," said one diplomat who has seen the Egyptian president several times this year, "genuinely prefers a political solution on Sinai, but at some point he'll have to take military action."

There is general agreement among Egyptians and diplomats that Sadat cannot play both policies indefinitely. At some time in the future he must scale down Egypt's large standing army, which is kept at a high state of alert, or make a decision to resume fighting.

"When compared with Sinai," explains a leading Egyptian journalist, "the reforms are relatively small items. It is true that people feel more secure now and are deeply pleased with the economic measures. But getting the Israelis out of Sinai is the—and I emphasize the—most important business facing Egypt today."

SUBURBAN
4 ONLY
'71 COMETS
386-6131

# Von Thadden Resigns From Faltering NPD

HOLZMINDEN, West Germany (Reuter) — Adolf von Thadden resigned today as chairman of West Germany's National Democratic party—labelled a neo-Nazi organization by its critics.

He told an NPD congress disagreement among the party's leadership made it impossible for him to represent the NPD cause in public.

The sudden resignation took observers and party executive by surprise.

The NPD was at its height before the 1969 election brought Chancellor Willy Brandt to power, and has declined ever since.

TRADE-A-TAPE
at
CORONA STEREO
TAPE CENTRES
2340 Douglas 388-5311

**"VIEW ROYAL FIRE PROTECTION DISTRICT"**

**The Trustees of the above District have arranged a meeting of the Ratepayers of the District to discuss the proposed referendum in connection with Sewers being called by the Capital Regional Board. Meeting is to be held in All Saints' Parish Hall on Monday, November 29, at 8 p.m.**

SIMPSONS-SEARS

You're invited to a sit-in!

Big, deep-tufted luxury recliner lets you nap, read, watch TV or loaf.

• 3 positions for TOTAL comfort . . . sit upright, semi-reclined or stretch out your full length
• Deep seating support by sturdy springs in both seat and back for all-round stability
• 4" Serofoam seat cushions for soothing, pillow-soft comfort; easy-care Naugahyde covers wipe clean

This chair was advertised in our Fall and Winter '71 catalogue at $129.98. The whole family will love its man-size luxury. Moreover, it's so beautifully styled it will blend perfectly with any decor. And, for that sure touch of sumptuous comfort, you relax on a lusciously soft, foam-filled seat and a form-fitting, diamond-tufted back. All magnificently topped by fashionable easy-care Naugahyde—fabric-backed to give years and years of tough wear. Shepherd® ball casters on front legs make moving around simple, easy.

Choose from Colours of Chestnut, Gold, Avocado, Black

OUR PRICE ONLY $99

Certified Delivery In Time For Christmas on Chairs

Naugahyde

Leather-Grain Naugahyde
Easy-care Vinyl Upholstery
Looks Great
Lasts for Years

Simpsons-Sears: Furniture. Phone Enquiries 388-9111

Simpsons-Sears Hillside: 3190 Shelbourne Street. Lots of Free Parking . . . No Tickets, No Time Limit (11-8)

# 'Policeman for Every Delegate'

WASHINGTON (WP) — The U.S. government has awarded the city of Miami Beach nearly $400,000 to purchase sophisticated police equipment and to train Florida security forces for next year's Democratic national convention.

The federal grant, quietly approved by the Law Enforcement Assistance Administration, will be added to $178,313 in local funds to prevent a recurrence of riots that plagued the 1968 Democratic convention in Chicago.

The project is the first of its kind of LEAA, which has the discretion to fund innovative law enforcement projects. Florida-Atlantic University will study every phase of police activity during the convention and prepare a handbook for LEAA, which will distribute it to police agencies around the country.

Although the number of police was not included in Miami Beach's application for funds, one federal official guessed there would be a policeman for each of the 3,048 delegates attending the convention.

**PHOTO RECORD**

Some of the newest police hardware will be bought with the LEAA grant which includes $228,000 for quipment. There will be night vision and optical devices, metal detection sweepers and hand devices to locate guns or bombs, 35 police helmets that contain two-way radios, a radio transmission scrambling system that will prevent unauthorized persons from monitoring police communications, a closed-circuit television system complete with TV cameras mounted on telephone poles in the vicinity of Miami Beach convention hall feeding pictures back to a mobile command post.

A video tape recorder will keep a permanent record of any disturbances within the view of TV cameras, some of which will be placed in corridors and other sections of the convention hall itself.

In addition, federal funds will purchase 2,000 plastic handcuffs which have gained popularity among police in civil disturbances. The grant even provides for marking pens to write on the handcuffs the name of the person who has been arrested.

Also provided will be body armor, bull horns, mugging cameras, 12 Polaroid cameras, movie cameras, film and film processing equipment; 40 face shields for riot duty, 120 gas grenades, 20 gas grenade launchers, 45 portable radio transmitters and receivers, a portable fingerprinting field kit, two high-intensity portable lights, a mobile command van, a 22-passenger minibus to transport police and prisoners, plus maps and graphic arts materials for the police command post.

**NEXT CONVENTION**

Following the July 9 convention in Florida, some of the police hardware purchased by the government will be transferred for use at the Republican national convention, Aug. 21-25 in San Diego.

U.S. Justice department sources said they were uncertain as to the extent of the equipment transfer until San Diego submits its own application for federal anti-crime funds, which is expected by LEAA about Nov. 15.

Justice sources said that no federal funds were allocated for the purchase of "firearms, tanks or armored cars." Miami beach officials were told they would have to purchase these items from local or state funds.

Before final approval of the grant was made, LEAA notified Democratic national chairman Lawrence O'Brien it was funding the project and asked O'Brien for his comments.

**PARTY SECURITY**

O'Brien did not reply, but Richard Murphy, manager of the Democratic convention, said in a telephone interview the party attitude was that the $395,424 grant was "a matter between LEAA and MiamiBeach." While not anticipating any trouble now, Murphy said, the Democrats will shortly name their own security committee, one of whose functions will be liaison with Miami Beach police.

Florida Gov. Reubin Askew has placed Miami Beach police chief Rocky Pomerance in complete charge of convention security. Pomerance will augment his 300-man force with police from all over the state, including fish and wildlife officers, highway patrol, deputy sheriffs and police from other municipalities. Pomerance, through the governor, also will have control of Florida national guardsmen.

# SWEDISH HEIR SHOOTS SELF

STOCKHOLM (Reuter) — Police were investigating today the apparent suicide of Marc Wallenberg Jr., 47-year-old heir to one of the world's biggest private fortunes.

The badly-mutilated body of the merchant banker, who had been shot, was found in woods south of Stockholm Friday, police said. He had a hunting rifle in his hand.

Stockholm's Enskilda Banken, the family bank of which Wallenberg was managing director, said in a terse statement that he had taken his own life "because the burden of work was too heavy."

Wallenberg sat on the boards of more than 65 companies. He was chairman or vice-chairman of about 35.

SUBURBAN
2 ONLY
'71
MONTEGO SQUIRES
386-6131

One HOUR
"MARTINIZING"
CERTIFIES
THE MOST IN DRY CLEANING
Fresh as a Flower –
IN JUST ONE HOUR!

SIMPSONS-SEARS

88¢ sale

6 ITEMS FOR $5

3 DAYS TO SAVE!

On Sale Monday, 9:30 a.m. through 'til Wednesday, 9 p.m.

PERSONAL SHOPPING ONLY
While Quantities Last!

1. Folding Waste Basket — Colourful folding vinyl baskets in assorted florals and prints. Ea. 88¢
2. Coat and Hat Rack — Extension type rack with 4 handy hooks. Modern styling. Ea. 88¢
3. Inflatable Chair — Excellent for baby . . . Heavy, strong vinyl. Ea. 88¢
4. Inflatable Pillows—Relax in the bath in dreamy comfort. Adheres to tub. Ea. 88¢
5. Sewing Boxes — With 16 pegs for thread. 6 assorted size compartments. Ea. 88¢
6. Spool Thread — 3 White, 2 Black. Polyester quality thread. Ea. 88¢
7. Fragrance Pomander — Shaped like a small tree — in a little flower pot. Ea. 88¢
8. Skirt Racks — 6 tier metal rack has jumbo vinyl clips. Ea. 88¢
9. Decorative Scale — Colourful plastic fruit made a bright addition to your kitchen. Ea. 88¢
10. Telephone Book — Handy for names and numbers right beside your phone. Floral. Ea. 88¢
11. Diet Scales — For all weight watchers. Has calorie chart listing. Ea. 88¢
12. Millie Mirror — A large size hand mirror — good for putting on make-up. Ea. 88¢
13. Shopping Bag — Carry home those shopping purchases easily and conveniently. Ea. 88¢
14. Telephone or Egg Timer — 3 minutes enclosed in lucite. Good for long distance calls. Ea. 88¢
15. Card Table Covers — Protect your card table from glass marks etc. Ea. 88¢
16. Slack Racks — Chrome plated with metal. Five white vinyl ribs. Ea. 88¢
17. Shoe Racks — Sturdy racks keep all your shoes neat and tidy. Ea. 88¢
18. Drinking Bird — Keeps all ages amused for long periods. Ea. 88¢
19. Pant Hangers — 10" pant hangers in set of three. Ea. 88¢
20. Coat and Suit Hanger — Set of 3 hangers keep your closet neat and tidy. Ea. 88¢
21. Lingerie Hanger — Multi coloured hanger for all your lingerie. 6 for 88¢
22. Combination Hanger—3 per set. 17" wide adjustable metal clips. Set 88¢
23. Rope Monkey — Decorative rope and wood novelty — excellent stocking stuffer. Ea. 88¢
24. Grow-Up Chart — 4 ft. long —records growth from toddlers to teen. Ea. 88¢
25. Love Mobile — Inflatable mobile spells LOVE. Ea. 88¢
26. Antique Car Paper Weight — Metallic coloured cars — excellent stocking stuffer. Ea. 88¢
27. Horses Head Shoe Brush—Shoe brush and shoe horn set with novelty horses head. Set 88¢
28. Chess Hassocks — Inflatable hassocks — checkers or chess. Ea. 88¢

ON SALE IN ONE CENTRAL LOCATION
at the top of the escalator

29. Kerosene Lanterns — Decorative lantern for living room or den. Ea. 88¢
30. Magnetic Games — Ideal for home or travel in handy carrying case. Ea. 88¢
31. Humpty Dumpty Ring Toss — Inflatable ring toss game for hours of fun. Ea. 88¢
32. Shoe Shine Kit — Handy shoe shine kit with bright Orange polishing cloth—plastic pouch style. Ea. 88¢
33. Ideal Shine Kit — Excellent for travel. Includes shoe brush, polish and cloth. Ea. 88¢
34. Clown Set Ring Toss — Fun inside for youngsters. Excellent stocking stuffer. Ea. 88¢
35. Soapy Santa—Little individual Santa soaps — delight youngsters. Ea. 88¢
36. Perpetual Calendar — Excellent gift item for the young executive. Ea. 88¢
37. Handy Note Pad — Handy Dandy note pad. Keep your appointments in order. Ea. 88¢
38. Paddles—Decorative paddles for kitchens, rec rooms, etc. Nonsense saying. Ea. 88¢
38. Dolls Chair — Inflatable chair for your daughter's doll. Ea. 88¢
40. Duo-Tang Covers — Keep loose leaf papers tidy. Quick to open, flat to store. Pkg. 88¢
41. Crest Toothpaste—Your choice of Crest or Colgate toothpaste — family size. Ea. 88¢
42. Light Bulbs — Frosted to reduce glare — 40-60-100 w. Pkg. of 2. 3 pkgs. 88¢
43. Personna Blades — Pkg. of 5 — razor sharp Personna blades. 2 Pkgs. 88¢
44. Pad and Cover Set — Silicone or cotton ironing board cover. Ea. 88¢

45. Custom Style Tootsie Toy Cars—Superwide racing tires, chrome wheels. Ea. 88¢
46. Slinky — Walk down stairs — hours of fun. Limited quantity. Ea. 88¢
47. Instant Insanity — Four coloured blocks that test your skill and endurance. Ea. 88¢
48. Angel Chimes — Decorative softly musical candle and angel centerpiece. Ea. 88¢
49. Hand Tools — Your choice includes saw, hammer, screwdriver, wrench etc. Ea. 88¢
50. Mixed Nuts — 14 oz. bag of nuts for your holiday entertaining. Ea. 88¢
51. Bassetts Licorice Allsorts — 1½ pounds of everyone's favourite. 1½ lbs. 88¢
52. Pattern File — Easy to assemble 10"x6"x7" — keeps all your patterns neat and tidy. Ea. 88¢
53. White Heather — Wrapped assortment of chocolates and toffees. lb. 88¢
54. Suchard Large Bars — Excellent choice of flavours. 3 for 88¢
55. Giant Hereshey Bars — 4 assorted flavours. 3 for 88¢
56. Large Brown Glass Ashtrays — Need extra ashtrays for your holiday entertaining. Stock up now. Ea. 88¢
57. Bean Bag Ashtrays — 3 to a box. Box 88¢
58. Women's Stretch Brief — Handy stocking stuffer — Black, Pink or Aqua. One size fits all. Ea. 88¢
59. Flashlight and Transistor Batteries — Strong and durable AA-C-D sizes. 5 for 88¢
60. Bathtowels — Assorted patterns and colours. Ea. 88¢
61. Bubble Bath — Fancy Delegar Cone contains bubble bath. Ea. 88¢
62. Happy Hands Set—By Brommley — contains soap and hand lotion. Set 88¢
63. Guest Soap — By Brommley — turtle oil guest soap in 3's. Pkg. 88¢
64. Brommley Bath Cubes—Includes 3 fragrances in six cubes. Ea. 88¢
65. Bubble Bath Tube — Contains 3 bubble bath fragrances. Ea. 88¢
66. Aftershave or Cologne — By Mennen. Your choice. Ea. 88¢
67. G.T.O. For Men — After shave in popular 4 oz. size. Ea. 88¢
68. Faberge Cologne — 1 oz. size your choice of popular fragrances. Ea. 88¢
69. Noxzema Bath Oil — 3 oz. size with free soap. Ea. 88¢
70. Listerine Mouth Wash — Popular 26 oz. size. For fresh breath longer. Ea. 88¢
71. English Morney Soap — Single bar in travel case — three different fragrance. Ea. 88¢
72. Noxzema Feminine Deodorant—5 oz. size. Ea. 88¢
73. Old Spice Stick Deodorant — Ea. 88¢
74. Desert Flower Talcum Powder— Ea. 88¢
75. Colour Fun Bubble Bath — Bathtime fun for the kids. Ea. 88¢
76. Deodorant — Simpsons-Sears family deodorant. Ea. 88¢
77. Doggie Bank — Contains single bar of soap. Ea. 88¢
78. Bubble Bath — By Jean Sorelle in fancy champagne style bottles. Ea. 88¢
79. Cotton Balls — White Velvet absorbent cotton balls — 300 in bag. Pkg. 88¢
80. 6" Pudding Bowl — Ideal for Xmas puddings or as a small mixing bowl. Ea. 88¢
81. Wooden Rolling Pin—Good hardwood — smooth rolling. Just in time for Christmas baking. Ea. 88¢
82. One Hand Plastic Beater — Push-pull action beats in cup, glass or bowl. Ea. 88¢
83. Foil Roaster — Cleans easily — browns uniformly — roasts up to 10 lbs. Ea. 88¢
84. Rubber Gloves — Sizes medium and large, protects your hands from harsh cleaners. Pr. 88¢
85. Measurette Set — Use for beating liquids, melting or measuring. Rust proof aluminum. Set 88¢
86. Aluminum Baster — Rust proof. Easily Cleaned. Ea. 88¢
87. Clothes Pin Bag — With magnetic lid — stays open while in use. Ea. 88¢
88. Patio Broom — Handy for fall clean ups — driveways, pations etc. Ea. 88¢
89. Corn Broom — Good quality broom. Handy for basements or workshop. Ea. 88¢
90. Juice Decanter — 64 oz. size — tight fitting lid — perfect for juices. Ea. 88¢
91. Glamorine Rug and Upholstery Shampoo — 16 oz. concentrated. Easy to use. Ea. 88¢
92. Plastic All Purpose Tongs — Strong, heat resistant. Protect your hands from scalds. Ea. 88¢
93. Assorted Bar Gadgets — Ideal stocking stuffers for the festive season. 2 for 88¢
94. Freezer Tape — ¾" x 30' long. 2 for 88¢
95. Christmas Jig Saw Puzzles — Six to a pkg. Assorted Christmas scenes. Pkg. 88¢
96. Snoopy Dog Soaps — Package of 10 Snoopy head soaps. Pkg. 88¢
97. Shoe Bags — Childs wall hanging shoe bag with Santa Dog face on front. Ea. 88¢
98. Shoe Tote — Child's shoe tote — ideal for gym shoes, beach, etc. Ea. 88¢
99. Tie Rack — Plastic tie rack — circular wheel design. Keep his ties neat and tidy. Ea. 88¢
100. Christmas Table Covers — Plastic table covers in size 52"x108". Ea. 88¢
101. Christmas Tree Floor Cover — Protect your floor under your tree from needles, water, etc. Ea. 88¢
Disposable Aprons — 8 to a pkg. — plastic bib style. Pkg. 88¢
103. Address Book — Printed muti coloured address book. Ea. 88¢
104. 3 Ring Refills — 275 sheet filler paper — narrow rule or plain. Pkg. 88¢
105. Colouring Pencils — Plastic pouch of eight assorted colours. Pkg. 88¢
106. Reeves Tempo Discs — Paints. Box of six assorted colours. Box 88¢
107. Clip Boards — Legal size. Ea. 88¢
108. Paper Mate Pen — Medium point. Ea. 88¢
109. Maxi Pac — 7 pens to package. Pkg. 88¢

Simpsons-Sears Hillside: 3190 Shelbourne Street. Lots of Free Parking . . . No Tickets, No Time Limit.

**BUSY ATHLETE** in daylight game of provincial high school soccer tournament Friday was Kamloops' goaltender Ken Blake, who makes leaping save on this shot in contest against Victoria High Tyees at Centennial Stadium. Rushing toward goal for possible rebound is Vic High's Garnet Moen, who scored twice at Tyees trimmed Kamloops 5-0. Tyees followed up with 5-0 triumph over Cowichan under Royal Athletic Park lights Friday night to reach tonight's final at 8.

# Tyees, Vikings Tangle in Final

By DAN STINSON
Times Staff

The tumult and the shouting had died — the captains and their teammates were long departed.

Late Friday night, Royal Athletic Park lay wounded and waiting for the inevitable confrontation.

It was a sea of mud. Forty hours of intermittant rain and soccer ad finally produced a sad turf condition that many observers believed was a foregone conclusion:

Victoria High Tyees and Burnaby North Vikings will meet at 8 tonight for the B.C. high school soccer championship.

Both have overpowered rivals in this second-annual competition.

**TYEES TRIM COWICHAN**

Tyees did the trick by winning two games Friday, both by 5-0 scores. They defeated Kamloops in the afternoon to reach one of the evening semi-final games against Cowichan which got by Kitimat, 2-1.

Vikings? All they did was score nine goals against North Delta Huskies in the other semi-final. One would have won it.

Abbotsford defeated Nanaimo 4-3 in overtime and Mount View Hornets clobbered Nakusp 8-1 in other Friday games of no title consequence.

**FOUR-GOAL EFFORT**

Semi-final heroes were Bob Mackie, who scored three goals for Tyees, and Blair Johannessen who turned in a brilliant four-goal effort for the Vikings. Johannessen now has six goals in three games, tying the provincial tournament's individual scoring record set last year by Bob Dean.

Before nearly 900 fans, Vic High managed only one goal — Mackie's first — in the opening half as coach Peter Wilson's hard-working Cowichan club forechecked superbly.

At least for 45 minutes it did.

**DEFENCE COLLAPSES**

The Cowichan defence fell apart in the second half as the Tyees stormed in on goalkeeper Ken Stubbs, who was sensational at times. Before it was over, however, Stubbs was beaten twice again by Mackie while Garnet Moen and John McGuire also scored for Tyees.

North Delta, once considered one of the power teams, was completely outclassed by the talented Vikings in the most one-sided game of the tourney. Dan McKinnon scored twice and Mark McQueen, Mike McLenaghen and Ken Crompton once to add to Johannessen's total.

**MUST STOP WINGERS**

"They have some great players," said Tyees' coach Asli Valdal of the defending-champion Vikings. We'll have to stop their wingers to beat them."

Burnaby coach Dave McCutcheon returned the compliment.

"Victoria has a very impressive forward line with good speed," he said. "But they won't beat us. I'll guarantee that."

With a 48-1 record to their credit over the last three years, the odds are with the Vikings.

Burnaby North — Don Thomson, Thor Carr, Ken Crompton, Phil Ribchester, Mike Holden, Mark McQueen, Bob Birdsell, Mike McLenaghen, Blair Johannessen, Dan McKinnon, Jeff Sim. Reserves — Mike Calbick, Doug Norman, Mike Shuster, Doug Copeland.

North Delta — Steve Dullum, Jim Maglil, Roland Young, Glen Hilder, Dan Neal, Tom Hill, Dave Hobbs, John Sedar, Eric Linkwest, Dan Chapman, Bill McRae. Reserve — David Hobbs.

Victoria High — Dan Wilmshurst, Greg Mellish, Jim Allen, Wayning Lee, Joe Lachmund, Steve Forslund, Bob Mackie, John McGuire, Gary McLaren, Garnet Moen, Bob Duncan. Reserves — Bob Munn, Ken Daly, Dan Wickens, Peter Thompson.

Cowichan — Ken Stubbs, John McKay, Des Shearing, Don White, Gary Anderson, Stuart James, Ron Richter, Jacob Duncan, Jim Stuart, Brent Heslop, Mike Watkins. Reserves — Siegfried Reuter, Simon Hutchins.

## sports

DOUG PEDEN - EDITOR

# Shaw Likes Victoria's Playoff Bid

The hockey people who know Brian Shaw do have fun with the dapper Edmonton Oil Kings coach.

He's blunt, and to the point. The needlers compare his temperament with that of Edmonton manager-owner Bill Hunter's, and, in fun, give the Oil King executive union varying but limited degrees of staying power.

Once considered a coaching candidate by Victoria Cougars before the job went to Fred Hucul, Shaw doesn't fear unemployment nor his boss.

He acknowledges a similarity of temperament, but appreciates it.

"It keeps us both on our toes," Shaw said Friday.

The Hunter-Shaw union certainly hasn't hurt Oil Kings' standing in the Western Canada Hockey League. The defending champions are riding in first, and move into Memorial Arena tonight to protect their Western Division lead against the Cougars.

The rush for tickets Friday and early today indicate a record crowd may be on hand tonight for the game starting at 8:30. The Memorial Arena record for a junior league game is 3,616, set against Vernon Essos on March 1, 1970.

Helping set up the rush for tickets was Thursday's 3-3 overtime tie between the Kings and Cougars. Suddenly respectable, the Cougars stretched their unbeaten streak to three games.

"The team we played Thursday can't be compared to the Cougars we played in Edmonton last month," Shaw told the Cougar Booster Club Friday. "The Cougars are going to make the playoffs."

A swing in playoff direction could get a big boost from Victoria's weekend activities. After tonight, the Cougars move to New Westminster for a Sunday date with the Bruins.

(A sweep would propel the Cougars past New Westminster and into fourth place in the Western Division.)

The Cougars remained clear of the basement when Winnipeg Jets walloped Vancouver Nats 8-3 in one of two league games played Friday. In Regina, the Pats moved into the Eastern Division lead by clipping Saskatoon Blades 3-2.

Seven players shared the goals as the Jets laced Vancouver to keep the Nats two points behind the Cougars. Pat Russell, with two, and Grant Williams connected for the Nats.

## WCHL SUMMARIES

**WESTERN DIVISION**

| | P | W | L | T | F | A | Pts. |
|---|---|---|---|---|---|---|---|
| Edmonton | 17 | 11 | 5 | 1 | 88 | 64 | 23 |
| Calgary | 15 | 11 | 4 | 0 | 61 | 34 | 22 |
| Medicine Hat | 18 | 9 | 9 | 0 | 83 | 84 | 18 |
| N Westmster | 17 | 7 | 10 | 0 | 65 | 80 | 14 |
| VICTORIA | 21 | 5 | 14 | 2 | 56 | 93 | 12 |
| Vancouver | 18 | 5 | 13 | 0 | 55 | 98 | 10 |

**EASTERN DIVISION**

| | P | W | L | T | F | A | Pts. |
|---|---|---|---|---|---|---|---|
| Regina | 18 | 11 | 6 | 1 | 85 | 57 | 23 |
| Brandon | 14 | 11 | 3 | 0 | 80 | 44 | 22 |
| Saskatoon | 17 | 10 | 6 | 1 | 77 | 57 | 21 |
| Winnipeg | 16 | 8 | 7 | 1 | 66 | 55 | 17 |
| Flin Flon | 21 | 8 | 13 | 0 | 76 | 98 | 16 |
| Swift Current | 18 | 6 | 12 | 0 | 67 | 93 | 12 |

Next games: Tonight—Edmonton at Victoria; Brandon at Medicine Hat; Vancouver at Flin Flon.

**VANCOUVER 3, WINNIPEG 8**

**FIRST PERIOD**

1. Winnipeg, Dick (Doerksen) 7:12.
2. Vancouver, Russell (Gawryletz, Ogilvie) 9:30.
3. Winnipeg, Hunt (Dick, Chicoyne) 10:22.

Penalties — Bednarski (W) 9:47; Gawryletz (V) (minor, misconduct) 12:23; Wright (V) 19:13.

**SECOND PERIOD**

4. Winnipeg, Hunt (Bolonchuk, Chicoyne) 5:36.
5. Vancouver, Williams (McDougall) 14:37.
6. Winnipeg, Ford (Bednarski, Hunt) 16:18.

Penalties — Dick (W) 6:50; Sokoloski (V) 15:28.

**THIRD PERIOD**

7. Winnipeg, Stewart (Bednarski, Dick) 0:53.
8. Winnipeg, Miller (Windaff, Bolochuk) 4:06.
9. Winnipeg, Doerksen 6:00.
10. Winnipeg, Knight 13:45.
11. Vancouver, Russell (Sokoloski, Haynes) 15:15.

Penalties — Hunt (W) 14:59; Gawryletz (V) 19:23.

Shots on goal by:

| | | | | |
|---|---|---|---|---|
| Vancouver | 13 | 9 | 7 | —29 |
| Winnipeg | 15 | 11 | 20 | —46 |

Attendance 2825.

**SASKATOON 2, REGINA 3**

Saskatoon—Pat Price, Don McLeod; Regina—Mike Wanchuk, Glen Burdon, Dwight Bialowas.

MEMORIAL ARENA
EXCITING JR. 'B' HOCKEY
VICTORIA CUBS
vs.
PORT ALBERNI
SUNDAY—4:30 P.M.
ADULTS 1.00
STUDENTS, O.A.P. 50c

VICTORIA COUGARS
W.C.H.L. HOCKEY
Memorial Arena
TONIGHT
8:30 p.m.
COUGARS
vs.
EDMONTON
— All Seats Reserved —
Adults $3.50, $2.50
Students, O.A.P. $1.75, $1.25
Children $1.25, $1.00
Tickets also at Price and Smith

WRESTLING ARENA
Thurs., Nov. 25, 8 p.m.
PACIFIC COAST TITLE
B'dog BROWN
(Champion)
vs Mark LEWIN
(Challenger)
6-Man Tag Team
L-BEAR WEBSTER
and BARON vs and GORG. Geo.
and VILLA and Mr. OTA
Foley vs Gosslin
O'Brien vs Lopez
Villa vs Mr. Ota
Tickets and res. at
ARENA BOX OFFICE
384-1522
$1.50, $2.00, $2.50.
Under 12, $1.00

"LITTLE GREY CUP"
B.C. Canadian Juvenile Football Title

SUNDAY, 1 p.m.
CENTENNIAL STADIUM
NORTH SHORE WILDCATS
vs.
SAANICH CHEW HORNETS
Adults $1.00, Students 50c
Under 12 Free (all seats under cover)

## bill walker

### Speaking of Golfers: How About Billy Dunk?

One week's work, or some of the things that just happen to turn up.

F'r instance, if you had to make a wager on the world's low medal round golf scorer, who would you pick? You have three guesses. Jack Nicklaus? Wrong. Lee Trevino? Never. Billy Dunk? Right on. But Billy who? Billy Dunk often has been referred to as Australia's stay-at-home-champion. Besides, last year he had the lowest stroke average in the world. He played 62 rounds in 4,348 strokes for a 70.13 average . . . Nicklaus was next best with 83 rounds in 5,865 strokes, or an average of 70.66 . . . Oh, yes, Dunk has one round of 60 to his credit . . . Also, tab Australia's 16-year-old Andrew Ratcliffe as a comer in track . . . Ratcliffe recently ran a 10.4 for the 100 metres which is one-tenth of a second offthe Olympic qualifying time . . . He runs the 200 in 21.6 . . . Now, one for the generation gap. It would surprise nobody if the Aussie Davis Cup team for 1972 is composed of Mal Anderson, 36, Mervyn Rose 40, Frank Sedgman 43, and Neale Fraser 38 . . . Ancient? Yes, but outside of the contract pros, at the head of the class.

There arrived, too, from the always interesting Sports Illustrated Library of instruction, books on basketball, hockey, and horseback riding . . . It's strictly personal, mind, but fledgling coaches might be well advised to take a look at these instructional manuals. They are not only good, but they are up to date . . . Meanwhile Sports mag has come with four more on its list of top performers in the past 25 years. They are: Lew Alcindor (Kareen Jabbar) in college basketball, Doak Walker in college football, Jim Clark in auto racing, and Willie Shoemaker in horse racing . . . all good reading . . .

### 'Puzzled Like Man Between Cars'

Ian Donaldson, a printer who has worked with the Times for 46 years, and who retires later this month, was cleaning up the other day and came across a couple of his prize collections. One was a clipping from the Times of March 30, 1925, and the headline read: "Victoria wins the Stanley Cup in Decisive Manner. More interesting perhaps in the banner treatment was a sub heading which said: "Dazzling Attack Had Canadiens Defence Puzzled Worse Than a Man Caught Between Two Motorcars." Wow! Naturally, the hockey story occupied over half the page and there also was an interesting footnote: "Lester Patrick has under his control probably the best-balanced club that professional hockey has ever seen."

And if Lester knew then that he had a good thing, he knew what to do with it. Just over one year later, May 5, 1926, the entire kit and kaboodle of the Coast League was sold to Eastern cities Victoria going to Detroit, and the yellowed clipping told it all: "Major League hockey passes from Western Canada." Now there is doubt, even with Vancouver in the NHL, that it has returned a cynic might suggest . . . And do you know what else was going on in '26? . . . Well, Young Stribling was to meet Paul Berlenbach for the light-heavyweight boxing title . . . Duke Kahanamoku, the Hawaiian swimming great, had rescued two film extras from drowning when they were thrown into the water during the filming of Old Ironsides . . . And oh, yes, there was a complaint from football over the condition of the turf at Athletic Park . . . Yep, even then!

### Let's Amend Soccer's Offside Rule

And to hand, too, a copy of the London Evening News. The date: Oct. 21. And soccer fans, players, and officials should be interested in the contents. It concerns the FA experiment on a change in the offside rule. This trial restricted offside decisions to the penalty area, and what more, resulted in 23 goals being scored in seven matches, a far better average than in many recent seasons . . . The main points from the FA report are that (1) match officials were of the opinion that it brought about a more open game, and encouraged ball players; (2) there were fewer stoppages and this must have made the game more attractive to the spectators; (3) the absence of offside possibilities outside the penalty area enabled referees to concentrate more on preventing or penalizing other incidents; (4) linesmen found that the reduction of the area in which the offsides could occur enabled them to concentrate more on midfield incidents on the referee's blind side. There is an attached warning in the article: "It is important that the report is not filed away and forgotten by those responsible for the laws of the game."

This sounds great, and Roger Stonebanks, PR director for the Royals, is in full agreement. "I've long thought," said Roger, "that eliminating the offside rule altogether would open up the game, and get rid of all the hassles over whether or not someone was offside."

But why not, Roger, go further, and prod the local association into a similar experiment. It sounds like fun. Besides, the idea has much merit. Well, why not?

### Strong Start By Valkyries

PULLMAN, Wash. — University of Victoria Valkyries, always favorites here, won a pair of games in Friday's opening rounds of an invitational field hockey tournament.

Janet Williams scored both goals as UVic shaded Western Washington State 2-1, and Stephanie Corby counted four times as the Valkyries defeated Marylhurst College of Oregon 5-1. Lynette Wren was Victoria's other scorer.

UBC and Simon Fraser are other Canadian teams entered in the 14-team event which continues today.

### Stockers Triumph

Stockers North Americans nipped Buckaroos 3-2 Thursday night in a Stuffy McGinnis Hockey League exhibition game at Pearkes Arena.

# Belgrade Offer Topped Proposal by Vancouver

SINGAPORE (Reuter) — Hopes for a bigger financial plum from the Yugoslav capital may have been the reason the World Swimming Federation decided on Belgrade in preference to Vancouver as the site for the first-ever world aquatic championships in 1973.

Voting in favor of Belgrade was 7 to 5.

Under Yugoslav proposals, championships in swimming, diving, water polo and synchronized swimming will begin Sept. 1, and finish two weeks later.

Federation president Javier Ostos of Mexico declined to speculate on reasons for the nod going to Belgrade.

However Alec Houch of London, Ont., Canalian representative on the federation's executive, said he felt Yugoslavia was selected largely on the strength of proposals to give the federation 33 per cent of net income from television, film and radio rights.

A three-man Canadian delegation, which gave the federation an audio-visual presentation of Vancouver's facilities, offered 10 per cent of such rights, with a minimum payment of $5,000.

## GRID HORNETS FACING LONG, UPHILL BATTLE

It would be a long, uphill struggle to the top, but coach Ken Moulson believes his Saanich Hornets have a chance to make the climb Sunday on the familiar turf of Centennial Stadium.

Hornets opened the two-game, total-points provincial juvenile football final last weekend on the synthetic sod of Vancouver's Empre Stadium and were clawed 20-3 by North Shore Wildcats.

That means the Hornets need to overcome a 17-point deficit after the battle starts at 1 p.m. Sunday, but Moulson feels his club, which averaged 36 points per game during the regular season, is still in the running for the title.

## FIRED SERGEANT KNOWS WHAT PYRRHUS MEANT

HONOLULU (AP) — "Another such victory and we are ruined," King Pyrrhus said in 280 B.C.

Staff Sergeant Eddie Smith knows the feeling.

Smith was dismissed this week as coach of the high-flying Schofield Panthers.

The reason?

The Panthers haven't lost in seven games, and won by an average of 67 points.

After the first six victories, Smith got the word to hold his young (11-13-year-old) scoring machine in check. The Panthers responded by thrashing their latest opponent 79-0.

Smith received his dismissal letter this week from Col. William J. Farrell, director of community activities at Scield Barracks Army Base.

The letter read, in part: The manner in which your Little League football team, the Panthers, has run up scores in league games is detrimental to the objectives of the football program.

# Vics, Reynolds Click

VANCOUVER — Reynolds and Victoria are enjoying the consolation company.

Knocked out of the championship bracket Thursday in the B.C. high school girls' volleyball tournament, the two Victoria-area schools scored three victories each in consolation play Friday.

The Vics dropped Lake Cowichan 15-9, 16-14; beat L. V. Rogers of Nelson 15-13, 15-5, and topped Carson Graham of Vancouver 15-7, 15-6. Reynolds defeated Cowichan 15-8, 15-11, edged Carson Graham 15-10, 10-15, 15-8, and trimmed 100-mile House 15-11, 15-1.

Cowichan, the Island's only other entry in the 18-team tournament, defeated Williams Lake 15-10, 15-6 in its third game Friday.

Vancouver Britannia leads the three-day event with a 5-0, won-lost record. Templeton, Queen Elizabeth of Surrey and Burnaby Central shared second place in the championship bracket with 4-1 records.

## Boot Tourney To Glenlyon

Glenlyon, unbeaten but tied twice, has captured the Vancouver Island junior independent schools soccer championship.

Glenlyon, tied 1-1 Friday by Cliffside of Shawnigan Lake, finished with two victories and two ties while runner-up St. Michael's had a 2-1-1, won-lost-tied record. Cliffside managed only a draw in its four games.

## UVic Squad Bows

VANCOUVER — University of British Columbia Jayvees, ahead 46-27 at the half coasted to an easy 83-52 decision over University of Victoria Jayvees in an exhibition junior men's basketball game here Friday.

## Maples Test Pipers In Pair of Contests

Victoria Maplettes, reigning Canadian champions, are planning to keep one record unblemished when they clash with Seattle Sandpipers tonight and Sunday in a pair of Inter-City Senior Women's Basketball League games at Central Junior High School.

Pipers, who joined the league this year, lost two exhibition contests against the Maplettes in Victoria last season.

Slated as a preliminary tonight is a girls' contest between the flashy UVic Vikettes and First United Saints. Maplettes try to extend their victory skein against Seattle in games at 8:30 tonight and 1 p.m. Sunday.

## Walker Rink In B.C. Final

A Victoria Curling Club rink skipped by Gordon Walker earned a berth in the B.C. Centennial seniors' competition by defeating a rink skipped by Art Silver Thursday at Victoria Curling Club.

Walker, third Ralph Cooper, second "Scottie" Anderson, and lead Clyde Cooper captured the Zone I (Vancouver Island) playdowns over Silver, Tom Shillingford, Jim Armitage and Tom Rolston, and will travel to Trail Dec. 9 for the eight-team B.C. seniors final.

## GARY PLAYER'S GOLF CLASS: A glove tip

# Ugly Incidents in Soviet Soccer

MOSCOW (Reuter) — The soccer scene of the Soviet Union is caught up in its biggest rumpus in years after ugly incidents involving one of the country's top teams.

The trouble centres on a First Division team from the Azerbaijan Republic, the Baku Neftyyanniki, long the mavericks of Soviet football.

The Neftyanniki—the Oilmen, named after Baku's main industry—have been banned from playing their three remaining league matches this season by the All-Union Football Federation.

This is believed to be the first time in Soviet soccer that an entire team has been banned.

Behind the decision lies a series of stormy events culminating in a recent match when—as one Soviet newspaper put it— goalkeeper Sergei Kramarenko's play "bordered on a criminal offence."

## Ref Punched; Linesman Kicked

A dispute arose after Kramarenko let through his second goal in a match against an army team from Rostov on the River Don, southern Russia.

The daily Sovietsky Sport says he rushed at the referee, punched him in the face twice, and then kicked a linesman who tried to break up the squabble.

Baku defender Rafik Kuliyev slammed the ball into the stands, and, as a disciplinary committee heard later, captain Anatoli Banishevsky then called his team off the field.

Not long before, the entire team had been reprimanded by the Soviet sports committee for walking off—and then walking back on again—during a league match in Tashkent.

When the Baku team's own Republican Football Federation announced measures against the team, reporters here attacked them as being far too soft.

At first, Kramarenko was barred for the rest of the season and the two defence players reprimanded. Then the All-Union Football Federation banned the whole team.

## Maverick Team Suspended

The Azerbaijan federation lodged a protest at the decision which has still to be considered.

Sovietsky Sport and the Young Communist League newspaper, Komsomolskaya Pravda, both said stern measures were needed.

Sovietsky Sport recalled that Baku skipper Anatoli Banishevsky—the national side's centreforward at the 1966 World Cup —was banned for life after a "drunken debauch" in his home town airport in 1969.

Banishevsky was accused of having assaulted other customers at the airport restaurant, together with team-mate Viktor Semiglazov, who was also disqualified for life.

The ban on Banishevsky was lifted, amid considerable public pressure, after he made a formal apology for his behavior to the Azerbaijan Football Federation.

But the club had continued to tolerate players who broke the rules despite press criticism of their conduct, Sovietsky Sport complained.

**LINING UP SHOT** in match at Toronto is Victoria snooker ace Cliff Thorburn, who is competing in semi-final round of North American championships. Cliff was holding hot cue Friday as he won five of six games against Julian St. Denis of Hull to take commanding 11-7 lead in best-of-25 series, which ends tonight. Starting other semi-final today were Kenny Shea, Dartmouth, and Bob Paquette, Montreal. Final begins Tuesday.

SUBURBAN
FORD PARTS
WHOLESALE—RETAIL
388-5171

PLIMLEY
Austin — MG
Rover — Jaguar
Triumph
Alfa Romeo
CARS AND SERVICE
382-9121
PARTS DIRECT
383-1106
PLIMLEY
SINCE 1893

# PAIR OF TOUR VETERANS SHARE LEAD WITH ROOKIE

WILMINGTON, N.C. (AP) — Jim Colbert shot a six-under-par 65 and moved into a three-way tie for the top spot in the second round of the $35,000 Azalea Open golf tournament Friday.

The 30-year-old veteran of six years on the pro tour had a 36-hole total of 135 to tie Lanny Wadkins and 49-year-old veteran Charles Sifford.

Wadkins, a 21-year-old rookie and former national amateur champion, could do no better than par 71 on the 6,675-yard Cape Fear Country Club course. Sifford had a 67.

They had a one stroke lead over rookie Tom Watson, club pro Terry Wilcox and tour regular Larry Ziegler in this satellite event that offers $7,000 to the winner. Watson, like Wadkins, just one month out of the PGA Players School, had a 66. Ziegler took a 67 and Wilcox took a second consecutive 68.

Deane Beman, amateur Eddie Pearce and Jim Jewell were locked at 137, with a large group at 138, four under par and three strokes back.

Herb Hooper, who has shared the first round lead with Wadkins at 64, slipped 10 strikes to 74.

George Knudson of Toronto shot a 70 and was tied with 10 others at 137 and Wilf Homenuik of Winnipeg was among a group of eight players at 140 after he shot a 71. Ben Kern of Toronto shot a 72 for a 143 total.

# Bucs Close In As Cubs Draw

CFB Esquimalt Buccaneers gained a half step on Victoria Cubs in the race for the Vancouver Island Hockey League lead Friday.

Sparked by Dave Stones' two goals, Esquimalt defeated London Boxing Club 4-1 while the leading Cubs scrambled for a 2-2 draw with University of Victoria Norsemen in games played at the Esquimalt Sports Centre.

Rodger Waller and Gary Lauder counted Bucs' other goals while Vern Gibson wrecked Ray Chenier's shutout hopes by scoring the Boxers' only goal at 11:50 of the third period.

Barry McLaughlin's goal with 90 seconds remaining enabled the Cubs to tie Norsemen, who twice claimed the lead in the third period goals by Terry Severyn and Greg Bush.

Brian McLaughlin connected for Cubs' other goal.

| | P | W | L | T | F | A | Pts. |
|---|---|---|---|---|---|---|---|
| Cubs | 12 | 6 | 3 | 3 | 33 | 24 | 15 |
| CFB Esq'mlt | 11 | 5 | 3 | 3 | 38 | 28 | 13 |
| Butlers | 10 | 4 | 4 | 2 | 32 | 28 | 10 |
| UVic Normen | 11 | 4 | 5 | 2 | 27 | 40 | 10 |
| Chemainus | 7 | 4 | 3 | 0 | 42 | 28 | 8 |
| Lon. Boxing | 11 | 2 | 7 | 2 | 26 | 50 | 6 |

Next game: Tonight — Butlers at Chemainus.

**CUBS 2, NORSEMEN 2.**

**FIRST PERIOD**
No scoring.
Penalties — Naesguard (N) 8:00; Nesbitt (N) (major) 14:40; Patterson (C) 19:35.

**SECOND PERIOD**
No scoring.
Penalties — Thompson (N) 14:40; Kaufman (N) 19:25.

**THIRD PERIOD**
1. Norsemen, Severyn (DeWynter) 10:30.
2. Cubs, Brian McLaughlin (Bowles, Bridgeman) 13:55.
3. Norsemen, Bush 15:57.
4. Cubs, Barry McLaughlin (Peck, Purdy) 18:30.
Penalties — Pickering (N) and Barry McLaughlin (C) 2:15; LaPointe (C) 6:40; Thompson (N) (minor, misconduct, game misconduct) 12:20; Pickering (N) and Purdy (C) 16:12; Severyn (N) and LaPointe (C) 20:00.

| Stops: | | | | |
|---|---|---|---|---|
| Hall (N) | 11 | 9 | 13 | —33 |
| McMasters (C) | 2 | 8 | 5 | —15 |

Attendance 869.

**CFB ESQUIMALT 4, LONDON BOXING 1**

**FIRST PERIOD**
1. Esquimalt, Waller (Desjardins, Lauder) 2:30.
Penalty — Joyal (LBC) 5:25.

**SECOND PERIOD**
2. Esquimalt, Lauder (Waller, Desjardins) 19:05.
Penalties — Knezacky (LBC) and Neilson (E) 14:18.

**THIRD PERIOD**
3. Esquimalt, Stones (Okopski, Taillefer) 2:00.
4. Esquimalt, Stones (Okopski) 6:50.
5. London Boxing, Gibson (Wark, Warren) 11:50.
Penalty — Neilson (E) 15:08.

| Stops: | | | | |
|---|---|---|---|---|
| Payne (LBC) | 10 | 7 | 10 | —27 |
| Chenier (E) | 8 | 8 | 8 | —24 |

## Hoop Results Of Past Week

Results of games played in the past week by teams in the Victoria and District Amateur Basketball Association:

MIDGET BOYS: Hampton 17, Chinatown Lions 26; Esquimalt 42, Metro Mavericks 3; Sooke 10, Gordon Head 29; Metro Saints 17, Reynolds 28.

BANTAM BOYS — Hampton 35, Boys' Club 51; Lansdowne 68, Gordon Head 34; Metro Spartans 26, Admirals Home 48; Sooke 31, St. Michaels 21.

JUVENILE BOYS: Esquimalt over St. Michaels (default).

MIDGET GIRLS — First United Raiders 23, Lake Hill Sharks 7; First United Gremlins 16, Hampton United Goblins 25; Metro Angels 14; Margaret Jenkins 21, First 33, Lake Hill Rays 15.

BANTAM GIRLS — Metro Rebels 34, First United 17; Dunsmuir 33, Hampton 17.

COBLE'S FISHERMAN'S CALENDAR
Time for Each Day, "Tells When Fish Bite Best"
FOR THE WEEK NOVEMBER 21 THRU 28

| SUN | MON | TUE | WED | THU | FRI | SAT | SUN |
|---|---|---|---|---|---|---|---|
| 21 | 22 | 23 | 24 | 25 | 26 | 27 | 28 |
| 12:52 p.m. | 1:45 p.m. | 2:37 p.m. | 3:26 p.m. | 4:14 p.m. | 5:02 p.m. | 5:51 p.m. | 6:42 p.m. |

Time is Pacific Standard Time Copyright 1969
Blacker the Fish — Better the Day for Fishing

# Bert's Putter Cool

LA ROMANA, Dominican Republic (Reuter) — Canadian pair Bert Ticehurst of Vancouver and Toronto's Gar Hamilton go into today's final round of the Dominican International golf tournament for the Copa America Trophy six strokes behind leading Chile.

The Canadians' third round of 69 Friday, their best score in the tournament so far, gave them a 54-hole total of 210.

Chile had a 204 total, ahead of Trinidad and Tobago, which held first place for the first two rounds, with 207. Argentina was third with 209 followed by Canada and Spain with 210.

Hamilton birdied three holes but missed several other birdie putts by a matter of inches. Once again, Ticehurst had a poor day with his putter.

# Third-Period Surge Buries UVic Squad

VANCOUVER — University of Victoria Vikings are rated much stronger than last year's entry in the Western Intercollegiate Athletic Association's hockey league, but the good work failed to impress British Columbia's Thunderbirds.

The T-Birds exploded for eight goals in the third period Friday to defeat Vikings 12-3.

Elsewhere in WCIAA openers, Alberta Golden Bears tripped Calgary Dinosaurs 6-2, Manitoba Bisons edged Brandon Bobcats 4-1 and Winnipeg Wesmen nipped Saskatchewan Huskies 4-3.

T-Birds' third-period surge "done in" coach Howie Carty's Vikings, who trailed by only one goal after two periods of play.

Teams meet again today.

Dave Stapleford, a transfer from Dalhousie University, scored two goals for Vikings while Don Gemmell added the other.

# Victoria Runners In Canadian Meet

Three runners from Victoria are scheduled to compete with the British Columbia team in the Canadian cross-country championships Sunday at Halifax.

Charlie Thorne and Wendy Thompson, both from the University of Victoria and Evergreen Track Club, and Adrian Jones of UVic were picked for the provincial squad.

Thorne and Jones will enter the 12,000-metre open men's event while Miss Thompson will vie for honors in the 4,000-metre open women's race.

Other harriers picked for the men's team were Jerry Tighe, Carl Christenson, Dave Wighton and Lloyd Walker of Vancouver Olympic Club and Ric Nicoud and John McNulty of Simon Fraser University.

Also selected for the distaff team were Thelma Fynn, Janis Evans and Cheryl Spowage of the University of British Columbia, Maureen Crowley of SFU, Nancy Main of VOC and Doreen Martens and Janine Grace, both unaffiliated with clubs.

## SPORTS MENU

**TONIGHT**

**SOCCER—**
8 p.m. — B.C. high school championship final, Royal Athletic Park.

**BASKETBALL—**
7 p.m. — Girls' exhibition, First United Saints vs. UVic Vikettes, Central Junior High School.
8:30 p.m. — Inter-City Senior Women's League, Victoria Maplettes vs. Seattle Sandpipers, Central Junior High School.

**SUNDAY**

**FOOTBALL—**
1 p.m. — B.C. juvenile championship, second game of two-game total point final, Saanich Chew Excavating Hornets vs. North Shore Wildcats (Wildcats won first game 20-3), Centennial Stadium.

**BASKETBALL—**
1 p.m. — Inter-City Senior Women's League, Victoria Maplettes vs. Seattle Sandpipers, Central Junior High School.

**RUGBY—**
1 p.m. — Victoria Union, Division II, CFB Esquimalt vs. Cowichan, Cowichan.
2:30 p.m. — Division I, Castaways vs. Oak Bay, Windsor Park.

**SOCCER—**
2:15 p.m. — Victoria and District League, Division I, Cosmopolitan Royals vs. Gorge, Hampton Park; Duncan Village Green vs. London Boxing Club, Duncan; Oak Bay vs. University of Victoria Vikings, Heywood Avenue Park; Roadrunners vs. Vic West, Topaz Park.
2:15 p.m. — Division II, Vic West vs. Gorge, Blenshard Park; Century Inn vs. Labatts, Central Park; Lake Hill vs. Uvic Norsemen, Reynolds Park; Prospect Lake vs. Saanich Braves, Prospect Lake.
2:15 p.m. — Division III, Oak Bay vs. LBC, Vic West; Castaways vs. Falcons; Lower Beacon Hill; Stein Const. vs. East Saanich, Carnarvon Park.
1:30 p.m. — Prospect Lake vs. William Head, William Head.

**HOCKEY—**
4 p.m. — Vancouver Island Junior "B" League, Victoria Cubs vs. Port Alberni, Memorial Arena.

DORMANS
STORE FOR MEN
Formal Wear Rentals
All Accessories — Dark Suits Too!
1328 DOUGLAS STREET
384-5311 384-8931

Grey Cup
CHARTERED COACH
SUNDAY, NOV. 28
LEAVES 7:00 A.M.
FROM WOODWARDS
★ Coach Fare
★ Ferry
★ Seat at Game
$25.00 Each
RESERVE NOW
B.C. TRAVEL
402-1029 Douglas
385-4732

For Safety's Sake . . .
"SEE IT NOW!"
Smith Electric Rear Window Defroster
CUSTOM DISPLAYED AT
PLIMLEY ON YATES
ANY MODEL CAR INSTALLED 19.95
Phone 382-9121

GRAND OPENING
TAE KWON-DO SCHOOL
(KOREAN KARATE)
Instructor: T. S. KWON
4th Dan BLACK BELT
Former instructor in Vietnam and Korea

The Most Dynamic Art of Self-Defence
Excellent Physical Conditioning Mental Relaxation
Weight Control
Class: 2012 Douglas St., Victoria, and
The University of Victoria.
Special Classes for Ladies, Children and the Middle-Aged
For information: 384-5324
2012 Douglas Street, Victoria
KWON'S TAE KWON-DO SCHOOL

WILSON'S
Make it a Great Christmas for HIM

BUFFERCOATS
by
Invertere
Made in Newton Abbot, England, this handsome and practical corduroy carcoat is lined with co-ordinating wool flannel, which is also used for the shawl collar and adds trim.
Here is warmth without weight, in attractive autumn shades of rust/brown, green/tan, red-brown/tan, navy.
Sizes 34 to 46
$65

A Sport Shirt that's Cut Out for HIM

VIYELLA SHIRTS
The gift shirt completes a man's Christmas. The soft texture of Viyella's unique lambswool and cotton blend adds a BIG EXTRA to this cosy, eye-catching shirt . . . brings out "The Man" in your man.
Plain shades, tartans and in rare tattersal checks. S.M.L. and XL. $16 to $18
THERE'S MORE FOR YOU DOWNTOWN
STORE HOURS: 9 A.M. to 5:30 P.M. MONDAY THROUGH SATURDAY
W&J WILSON LIMITED
1221 Government Street (Opp. the Post Office) 383-7177
City Parking Facilities Tickets Validated Here

# New Brunswick Moose Recover With Help From Forest Firms

FREDERICTON (CP) — A program of limited hunting and good forest management is helping save moose in New Brunswick, a province from which they almost disappeared during the 1930s.

Brian Carter, director of the province's fish and wildlife branch, said he believes the moose population has increased "at least threefold" since the two-point program began in 1960.

That year a ban on moose hunting imposed in 1936 was lifted and 300 hunters bagged about 170 moose. This year, about 2,000 hunters had a record 931 kills.

The survival program is based on the belief moose will thrive if the forest industry protects the animal's food and shelter and a controlled number of hunters help trim a herd that might be threatened by over-population.

A bull moose can eat up to 35 pounds of leaves and twigs every day, compared to the two to four pounds of vegetation consumed by a deer.

Carter said New Brunswick could probably support as many as 15,000 moose but the exact numbers in the existing herd aren't known.

But there's no danger for the moose's survival "as long as we maintain the status quo in the woods."

Indiscriminate pulp cutting by logging companies would pose the greatest threat by destroying thickets required by the moose for shelter during th harsh winter months.

Carter said the New Brunswick forest industry played a major role in the fight for survival by leaving "moose yards" for shelter. "Green strips" were left along streams, rivers and lakes where moose feed.

He said the moose population would continue to grow if "a controlled habitat" was maintained.

At the same time, the moose would be in "a great deal of difficulty" without hunters, one of the animal's last remaining enemies.

"We still haven't enough moose to let everyone hunt indiscriminately but we've been able to increase the number of hunters and the length of the season for moose," Carter said.

About 18,000 residents of the province applied for the 2,000 moose-hunting licenses available this year, a good indication the once-famous New Brunswick moose hunt is growing back to old levels for popularity.

## BOWLER OF WEEK

Smashing middle game of 353 between scores of 227 and 309 gave Tony Ibaraki 889 series and men's fivepin award in sixth week of ninth-annual Times' Bowler - of - the - Week competition. Tony's first step into contest's victory circle resulted from efforts in Mixed League at Town and Country Lanes.

# Turner to Support Ontario Bet Plans

TORONTO (CP) — Justice Minister John Turner says he will recommend to the federal cabinet that the Criminal Code be changed to give provinces the right to legalize off-track betting and to set up their own agencies to run it.

Turner made his remarks following a meeting with Attorney-General Allan Lawrence of Ontario.

Lawrence said the provincial government wants the option.

Betting in Ontario has been in a turmoil since 1967 when the Ontario Court of Appeal tossed out betting convictions against two Welland taxi drivers on the grounds that they had merely acted as agents for the bettors.

Then bet shops started opening across the province and the following year the federal government amended the Criminal Code making it unlawful to place a bet for someone else "for a consideration."

Off-track betting shops reacted by dropping the delivery fee and started to sell 50-cent scratch sheets which list the day's entries at neighboring tracks.

Police have raided the shops consistently and have been getting convictions when operators cannot produce pari-mutuel tickets as proof that the money they took in was actually bet at the track.

B.C. Attorney-General Leslie Peterson has said in the past that the province's position on off-track betting is that B.C. wants no part of it, even if the federal government legalizes such betting.

## PRO BASKETBALL

NATIONAL ASSOCIATION

Los Angeles 106, Houston 99.
Milwaukee 108, Seattle 107.
Cincinnati 110, Boston 98.
Chicago 148, Philadelphia 104.
Baltimore 126, Buffalo 105.
Portland 118, Cleveland 105.

AMERICAN ASSOCIATION

Pittsburgh 124, Indiana 123.
Kentucky 114, Florida 102.
Denver 115, Virginia 113.
New York 129, Carolina 127.

# RACING RESULTS AT BAY MEADOWS

First Race — $2,200, claiming, three-year-olds and up, six furlongs:
Mortal Coil (Iwai) $15.60 $9.40 $9.20
Eleven Below (Rosales) 13.60 9.80
Appeasement (Schacht) 12.60
Also ran: Indio Baby, Rancho Rep, Fleet Indian, Call Me Ray, Dress Note, Winarize, Donald's Secret, Low Tension, Stararco. Time 1:12 1-5.

Second Race — $2500, claiming, two-year-old, six furlongs:
Siemprecall (Long) $19.20 $8.40 $4.80
Patmos (Mahorney) 6.40 5.00
Redi Kid (Mena) 3.80
Also ran: Delta Town, First Burst, Rickey's Princess, Vincella, Continental Kid, Leslie's Beau, Sensitive Rebel, Native Flag, Tuffoon. Time 1:11 4-5.
Daily double paid $143.80.

Third race — $2200, claiming, three- and four-year-olds, maiden fillies, six furlongs:
Beaux's Doll (Caballero) $68.60 $22.60 $10.00
Dutchess Rusty (Maese) 7.40 4.20
Carrot Festival (Pineda) 3.60
Also ran — Sorellas Home, Bold Wing, Honored Miss, Il Mondo, Cristoso, Dark Story, Bert's Lacy, Siempre's Doll. Time 1:11 4-5.

Fourth Race — $3500, allowance, two-year-old maidens colts and geldings, six furlongs:
Partner's Hope (Nono) $5.80 $3.40 $2.60
Brave Composer (Sherman) 12.20 6.40
Queens Hustler (Pineda) 4.10
Also ran: Berseemer, Randy's No Fool, Kidaway Dali, General Scott, Marguqi, Hugess, Robert M., Lerly's L'Aout, Red Rock Rocket. Time 1:15 1-5.

Fifth Race — $3,000, claiming, three-year-olds, six furlongs:
War At Home (Mena) $18.60 $11.00 $6.00
Pink Khal (Diaz) 10.60 7.60
Apostolos (Arterburn) 4.00
Also ran — Snappy John, Exchequer, Sir Larry Jay, Shaniko Dan, Northern Trapper, Bold Patient, Right Rocket, Wildside, First Folio. Time 1:11.
Exacta paid $654.00.

Sixth Race — $4,000, claiming, three-year-old fillies, one mile:
Rosaluna (Nono) $8.40 $4.80 $3.80
Dodgers Flare (Pineda) 9.60 5.40
Happy Promise (Cooper) 5.80
Also ran: Tina Lina, Chase the Light, Magic Glass, Viking Secret, Judge Me Fancy, Lady of Greece, Sticky. Time 1:38 4-5.

Seventh Race — $5,500, claiming, three-year-olds, six furlongs:
Uncle Red (Diaz) $13.60 $7.20 $5.00
Willful (Gillispie) 8.80 5.60
Without Hesitation (Pineda) 5.20
Also ran: Borque, Ground Flight, Saunta Bouger, Aqua Khal, Princess Daba Jay, Jolts Good, Fleet Algonquin, Fleet Ember. Time 1:09 4-5.

Eighth Race — $6,000, allowance, three-year-old fillies, six furlongs:
Bambi Jan (Isbell) $19.20 $12.80 $7.40
Linda Lee (Arterburn) 21.80 11.00
Miss Dusty (Pineda) 3.60
Also ran: Swaps Ann, Calgary Miss, Revokare, Have Pappa, Silver Isle, Lady Myth, Pixie Piper, Bold Vicki, My Shoes. Time 1:10.

Ninth Race — $3,000, claiming, three-year-olds and up, one and one-sixteenth miles:
Abdicator (Velasquez) $9.20 $6.60 $6.00
El Marin (Nono) 9.00 9.20
Market Prince (Cespedes) 4.20
Also ran: Choctaw Jack, Strenato, Art's Count, Country Match, Count Renown, Emperor Eric, Whirling Ride, Chainagold, Gay Host. Time 1:42 2-5.
Exacta paid $253.00.
Attendance 6,647. Mutuel handle $788,703.

## CLAREMONT GAINS FINAL

Claremont Spartans thundered over Nanaimo 22-6 Thursday to gain a berth in the Vancouver Island high school rugby championship final.

Shawnigan Lake Boys' School plays host to Brentwood College on Saturday to decide the other finalist for the championship battle on Tuesday.

Claremont captain Ken McRae set the scoring pace with two trys. Single trys were added by Bill Isaac and Chris Neil, and Jim Lott booted two penalty goals and one convert.

## Glen Meadows Names Officers

Mildred Green was elected captain of the ladies' division of Glen Meadows Golf Club at the recent annual general meeting.

Peggy Wilson was named vice-captian and Sylvia Britten secretary-treasurer.

Also elected to the 1972 executive were Ann Gillespie, Frances Spooner, Edna Hay, Anne Ball, Bea Davies, Lorraine Jacklin, Rita Cochran and Betty Brock.


SUBURBAN
3 ONLY
'71
METEOR WAGONS
386-6131

Pssst!!
Have you thought . . .
of giving a sailing course
Gift Certificate for Christmas . . .
WE SAIL ALL YEAR 'ROUND!
TONY BURTON
SAILING SCHOOL
at
Bosun's Wide World of Sailing
477-6325 386-1308 656-3421

PEARSON "World of Pleasure"
CHRYSLER
OUTBOARD
"Specialists"
FREE
STORAGE
with
WINTERIZING
PROGRAM
- Factory Trained Chrysler Craftsmen
- Factory Parts and Chrysler Accessories
- Thorough Preventative Maintenance Program
- 10 Point Tune-Up Schedule
- Skilled Mechanics Who Care About You
- Ready on Schedule or We'll Loan You One

Guaranteed
SAVE 25%
KINDLY NOTE
We're aware that we have failed some of our customers in the past and we're out to make it up to them. Call in—or phone OUR NEW MANAGER, an outstanding Chrysler craftsman. He's here to solve your problems quickly and economically—and above all, keep you happy!
DARRYL REID, Outboard Service Mgr.
PEARSON
"World of Pleasure" LTD.
MARINE DIVISION — NEXT TO RED LION — 386-3421 — 386-8424

AIR CANADA
PACIFIC WESTERN AIRLINES
SCHEDULE CHANGE
Effective Friday, November 26
VICTORIA, VANCOUVER and SEATTLE
Combined Air Canada-Pacific Western Schedules

| FLT. | 100 | 102 | 691 | 693 | 108 | 689 | 695 | 110 | 112 |
|---|---|---|---|---|---|---|---|---|---|
| | AC | AC | PWA | PWA | AC | PWA | PWA | AC | AC |
| Dep. Seattle | — | — | 1015 | 1355 | — | — | 1830 | — | — |
| Arr. Victoria | — | — | 1050 | 1430 | — | — | 1905 | — | — |
| Dept. Victoria | 0705 | 0815 | 1120 | 1500 | 1620 | 1845 | 1935 | 2145 | 2250 |
| Arr. Vancouver | 0730 | 0840 | 1145 | 1526 | 1645 | 1910 | 2000 | 2210 | 2315 |

| FLT. | 101 | 690 | 103 | 692 | 105 | 694 | 688 | 109 | 111 |
|---|---|---|---|---|---|---|---|---|---|
| | AC | PWA | AC | PWA | AC | PWA | PWA | AC | AC |
| Dep. Vancouver | 0615 | 0830 | 0935 | 1215 | 1400 | 1645 | 1800 | 2150 | 2300 |
| Arr. Victoria | 0640 | 0855 | 1000 | 1240 | 1425 | 1710 | 1825 | 2215 | 2325 |
| Dep. Victoria | — | 0915 | — | 1300 | — | 1730 | — | — | — |
| Arr. Seattle | — | 0950 | — | 1335 | — | 1805 | — | — | — |

PASSENGER FARES (Canadian Fares)

| | One Way | Return | 3-Day Excursion |
|---|---|---|---|
| VANCOUVER-VICTORIA | $13.00 | $26.00 | $20.00 |
| VICTORIA-SEATTLE | $15.00 | $30.00 | $23.00 |
| VANCOUVER-SEATTLE | $17.00 | $34.00 | — |

SERVICES from VICTORIA to EASTERN CANADA
(All Fares Economy — One Way)

CALGARY $39

| Flt. | Dept. | Arr. | Meals | Equip. | Stops |
|---|---|---|---|---|---|
| 150 | 1030 | 1320 | L | V | None |
| 108 | 1620 | 1955 | D | V | 1 |
| VIA VANCOUVER | | | | | |
| PW691-812 | 1120 | 1540 | — | PRP-D8 | 1 |
| 108-946 | 1620 | 1930 | D | V-D9 | 1 |
| 110-920 | 2145 | 0055 | — | V-D9 | 1 |

EDMONTON $43

| Flt. | Dept. | Arr. | Meals | Equip. | Stops |
|---|---|---|---|---|---|
| VIA VANCOUVER | | | | | |
| 102-902 | 0815 | 1235 | — | V-D9 | 1 |
| PW691-922 | 1120 | 1620 | — | PRP-D8 | 1 |
| 108-904 | 1620 | 2010 | D | V-D9 | 1 |
| 110-804 | 2145 | 0110 | — | V-D8 | 1 |

HALIFAX $176

| Flt. | Dept. | Arr. | Meals | Equip. | Stops |
|---|---|---|---|---|---|
| VIA VANCOUVER | | | | | |
| 100-906 | 0705 | 2045 | BLD | V-D9 | 4 |
| VIA VANCOUVER AND TORONTO | | | | | |
| 102-850-828 | 0815 | 2115 | LD | V-747-D8 | 2 |
| 110-804-832 | 2145 | 1045 | B | V-D8 | 3 |

MONTREAL $147

| Flt. | Dept. | Arr. | Meals | Equip. | Stops |
|---|---|---|---|---|---|
| VIA VANCOUVER | | | | | |
| 100-906 | 0705 | 1740 | BL | V-D9 | 3 |
| PW691-802 | 1120 | 2105 | L | PRP-D8 | 2 |
| 110-804 | 2145 | 0900 | B | V-D8 | 3 |
| VIA VANCOUVER AND TORONTO | | | | | |
| 102-850-830 | 0815 | 1830 | LS | V-747-D8 | 2 |

SASKATOON $58

| Flt. | Dept. | Arr. | Meals | Equip. | Stops |
|---|---|---|---|---|---|
| VIA VANCOUVER | | | | | |
| 102-940 | 0815 | 1525 | L | V-D9 | 2 |
| 108-904 | 1620 | 2220 | D | V-D9 | 2 |

OTTAWA $142

| Flt. | Dept. | Arr. | Meals | Equip. | Stops |
|---|---|---|---|---|---|
| VIA VANCOUVER | | | | | |
| 100-906 | 0705 | 1650 | BL | V-D9 | 2 |
| 110-920 | 2145 | 0905 | B | V-D9 | 4 |
| VIA VANCOUVER AND TORONTO | | | | | |
| 102-850-972 | 0815 | 1755 | L | V-747-D9 | 2 |
| PW691-802-950 | 1120 | 2320 | L | PRP-D8-D9 | 2 |

REGINA $63

| Flt. | Dept. | Arr. | Meals | Equip. | Stops |
|---|---|---|---|---|---|
| VIA CALGARY | | | | | |
| 150-928 | 1030 | 1710 | L | V-D9 | 1 |
| VIA VANCOUVER | | | | | |
| 108-946 | 1620 | 2155 | D | V-D9 | 2 |

TORONTO $135

| Flt. | Dept. | Arr. | Meals | Equip. | Stops |
|---|---|---|---|---|---|
| VIA VANCOUVER | | | | | |
| 102-850 | 0815 | 1620 | L | V-747 | 1 |
| PW691-802 | 1120 | 1935 | L | PRP-D8 | 1 |
| 110-804 | 2145 | 0710 | B | V-D8 | 2 |

WINNIPEG $81

| Flt. | Dept. | Arr. | Meals | Equip. | Stops |
|---|---|---|---|---|---|
| VIA CALGARY | | | | | |
| 150-928 | 1030 | 1830 | LD | V-D9 | 2 |
| VIA VANCOUVER | | | | | |
| 100-906 | 0705 | 1305 | B | V-D9 | 1 |
| 102-902 | 0815 | 1535 | L | V-D9 | 2 |
| 108-946 | 1620 | 2315 | D | V-D9 | 3 |
| 110-920 | 2145 | 0405 | — | V-D9 | 2 |

SENIOR CITIZENS STANDBY FARES — 1/3 OFF

MEAL SERVICE
B—Breakfast D—Dinner
L—Lunch S—Snack
EQUIPMENT
V—Viscount
D8—DC-8 Jet
D9—DC-9 Jet
747—Boeing 747 Jet

DAILY NON-STOP
Victoria-Calgary
Leaves 10:30
Arrives 13:20

DAILY NON-STOP
747 JUMBO JET
VANCOUVER-TORONTO
Leaves 0915* — Arrives 1640
* Connecting flight departs Victoria 0815

FOR AIR CANADA RESERVATIONS CALL 382-9242
FOR PWA RESERVATIONS CALL 388-5191
OR SEE YOUR TRAVEL AGENT

SIMPSONS-SEARS
Wheel Alignment 9.99 MOST CARS
Fill Up and Save on a Tank of Top Quality Allstate Gas

Engine Tune-Ups
Our latest equipment, used by experts, will detect even the tiniest engine "bugs". This makes a big difference in the power and performance of your engine. Tune-up includes checking your carburetor, fuel pump, as well as the entire electrical system. We'll test battery, voltage regulator, and distributor, fan belt, cooling system and other points that affect engine performance. Come to Simpsons-Sears for expert automotive work.
3 DAYS ONLY!
Monday, Tuesday and Wednesday
Most 8 Cylinder Cars 16.99 Plus Parts
Most 6 Cylinder Cars 12.99 Plus Parts
Most 4 Cylinder Cars 9.99 Plus Parts
Simpsons-Sears Automotive Centre (190) — 388-9111 (Local 235)
Simpsons-Sears: Hillside: 3190 Shelbourne St. (11-67)

# Drums Still Beat In Indian Office

ST. PAUL, Alta. (CP) — Cold Lake is holding out, but two other Indian bands in northeastern Alberta have pulled back in their fight for improved living conditions and reserve schools.

The uprising started Sept. 13 when 4,000 Indians on the Saddle Lake, Kehewin and Cold Lake reserves northeast of Edmonton pulled 600 children out of school.

For nine weeks the Indians conducted a war of nerves, marked by beating drums, chants and sit-ins in Indian affairs department offices and empty classrooms.

Indian leaders said they would conduct sit-ins and boycott schools until Indian Affairs Minister Jean Chretien personally visited the reserves. Chretien said he would not come until the children went back to school.

Thursday, more than 400 children from the Saddle Lake and Kehewin reserves were sent back to school. Only the Cold Lake reserve, where 185 students were still out of school, refused to give ground.

The break came late last week when the three chiefs met with Chretien in Winnipeg.

Chief Gordon Younchief said Chretien had agreed to build a new school on Kehewin, to visit the reserve and to negotiate on roads, gas services, running water and improved living conditions.

"There is a program for building cisterns for our water supplies for next summer and we have furnaces going into our homes."

The Indians haven't surrendered completely. Chanting, drum-beating Indians were still walking the corridors in the district office in this town of 4,100 about 125 miles northeast of Edmonton, giving the staff headaches.

In Edmonton, about a dozen Indians were continuing a sit-in that started Oct. 28 in the Indian affairs department's regional office on the 27th floor of the CN Tower.

The drum's effectiveness as a weapon was attested to by W. J. Ruller, district supervisor for administration and finance, and J. R. Audibert, a community improvement officer, who was in the artillery during the Second World War.

"It wouldn't be so bad if they beat them all the time," Ruller said.

"I used to work in a truck repair depot and you can get used to the noise when it's there all the time, . . . but when it stops . . . then starts."

With three drums in action, guidance counsellor Balraj Bal wound up with a "splitting headache" and the staff was sent home early on several occasions.

The Indians want the federal government to build new and bigger schools on the reserves, more new homes, running water and new roads.

**COSTS TOO HIGH**

Ruller said it would cost an estimated $14 million to meet requests from the 12 reserves in the department's Saddle Lake-Athabasca district.

Chretien has said the Indians' demands would cost Ottawa 11 times as much as has been budgeted for — roughly $500,000 for new construction in 1971-72.

Louis McGilvery, acting chief of the Saddle Lake band, said Chretien "really doesn't understand" the Indians' position.

"We're not insisting that all the work be done immediately. . . . We just want Chretien to make commitments that will be done . . . in the next four or five years."

McGilvery said he doesn't think the Indians are asking too much.

"We're willing to sit down and negotiate. . . ."

The school boycott started on the Cold Lake and Kehewin reserves, east and north of St. Paul, then spread west to the Saddle Lake reserve, the largest in the district with 2,300 residents.

**PAYOFF TIME** came Thursday when Victoria Mayor Courtney Haddock turned over cheque for $11,600 as city's five per cent share of low-income housing development. Accepting for St. Matthias Garden Court Society was Canon Jack Rogers. Other financing for the 24-unit project for senior citizens on Richardson Street is coming from the church, the province and a CMCH loan.

—Photo by John McKay

# No Doubling Up On Grants—Campbell

Indians should not expect grants from B.C. for projects that are in any way financed by the federal government, Municipal Affairs Minister Dan Campbell said Thursday.

Campbell, chairman of the provincial government's First Citizens' Fund, told delegates attending the annual meeting of the Association of Non-Status Indians at the Empress that the distinction between federal and provincial financing must be maintained.

"We don't want the First Citizens' Fund to replace or displace federal projects," he said. "We don't want B.C. to end up holding some kind of a bag. The fund was meant to provide single shot, 'seed' money."

Earning $1.8 million each year, the $25 million fund was established by the provincial government to finance cultural and other projects that might not otherwise receive federal support.

Campbell said the fund's advisory committee, now consisting of five Indians, will be expanded to include one non-status Indian.

## Break With Taiwan

QUITO (Reuter) — Ecuador has broken off diplomatic relations with Nationalist China and given its embassy staff 30 days to leave the country, diplomatic sources said Thursday.

SUBURBAN
YEAR-END
DEMO
SALE
386-6131

# Turner Favors End to Hanging

TORONTO (CP) — Justice Minister John Turner said Thursday he favors the abolition of capital punishment.

He told York University students Parliament should show some consistency when the present five-year trial suspension of capital punishment — except for the killing of policemen and prison guards — ends next year.

He said he did not know what position the federal government will take when the question comes up for review, probably next fall.

"But I think we ought to be consistent and go for complete abolition," he said.

There were 281 murders in Canada for a rate of 1.6 per 100,000 population in 1967, the year the death penalty for so-called non-capital murder was lifted.

Last year there were 430 murders for a rate of 2.3 per 100,000.

**NO EXECUTIONS SINCE 1962**

There have been no executions in Canada since 1962.

Mr. Turner also commented on abortion and the legalizing of marijuana.

He said his view on abortion is that "in a plurafistic society where it is impossible on a partcular moral issue to reconcile one view with an other, that the sanction of the criminal law ought to retire and leave it to private option."

On marijuana, he said the issue was one of health and morals.

"But it's primarily one of health," he added. "And I'm going to suggest something that might seem a little un-Canadian to you and that is that we ought to have facts before we make policy."

Turner also said he will recommend to the federal cabinet that the Criminal Code be changed to give provinces the right to legalize off-track betting and to set up their own agencies to run it.

"I hope to present some sort of proposition to the federal cabinet but I don't know what their reaction is going to be," he said.

Mr. Turner made his remarks following a meeting with Attorney-General Allan Lawrence of Ontario.

## L.A. MAYOR TO SAVE PRESENT

LOS ANGELES (UPI) — Mayor Sam Yorty is now the owner of a sack of Nebraska mud.

Jim Stewart, Nebraskan-born Los Angeles resident, presented Yorty, a native of Nebraska, with a plastic sack containing what Stewart called "that famous Nebraska ground — the slipperiest substance on God's good earth."

He told Yorty he could "use the gumbo to slow down the wheels of your political opponent" the way it stalls farmers' cars in the Nebraska springtime.

"I'll save it for when I need it," Yorty promised.

PHIL BALLAM
PLUMBING
SERVICE
TRY US!
1920 OAK BAY 598-4581

ORDER YOUR FUEL NOW

TAKE ADVANTAGE OF
G. H. Birnie's
SPECIALIZED
HEATING SERVICE

Locally owned and designed to meet the needs of local residents.

CALL 385-9791

- Automatic fill service
- 24-hour emergency oil service
- Radio dispatched trucks

BUNKER · FURNACE STOVE

G. H. BIRNIE LTD.
"We Take a Warm Interest in Your Comfort"
2624 QUADRA
CLEAN-LOW COST
HEATING OIL
24 HOUR SERVICE

BRITISH COLUMBIA FESTIVAL OF WINTER SPORTS
A CENTENNIAL SPORTS EVENT

JUDO
Centennial '71 Provincial Championships
Junior men 15 and under
Intermediate men by weight classes
QUESNEL
Cariboo Jr. Sec. School
Sat., Dec. 11 — 10:00 am
Finals — 7:30 pm
Regional preliminaries Dec. 4
Nanaimo, Nelson, Kelowna, Terrace, Richmond
B.C. Black Belt Association

FIGURE SKATING
Centennial '71 B.C. Section Championships
All age groups, novice to senior
NORTH VANCOUVER
North Shore Winter Club
Dec. 9, 10, 11, 12
starting times subject to number of entries
Regional preliminaries Dec. 3, 4, 5
Kamloops, Nanaimo, Vanderhoof,
North Surrey, Grand Forks
Canadian Figure Skating Association, B.C. Section

WRESTLING
Centennial '71 Provincial Open Class Championships
NANAIMO
Nanaimo Senior Secondary School
Fri., Dec. 10 — 7:30 pm
Sat., Dec. 11 — 2-5 pm; 8-10 pm
OLIVER
B.C. Novice Championships
Open Competition — twelve weight classes
Southern Okanagan Secondary School
Fri., Dec. 3 — 8 pm; Sat., Dec. 4 — 10 am
B.C. Amateur Wrestling Association

GYMNASTICS
Centennial '71 Provincial Championships
Boys and Girls under 18
including argo, tyro, novice & junior classes
KAMLOOPS
MacArthur Park Junior Secondary School
Sat., Dec. 4 — 2:00 p.m.
Sun., Dec. 5 — 10:00 a.m.
B.C. Gymnastics Association

Details of venues, dates and times are provided by sports organizations at Festival deadlines and any changes or omissions are not the responsibility of the Provincial Government.
For your Calendar of Events contact Chambers of Commerce, Visitors Bureaus and Sports Organizations throughout the Province.

FENCING
Centennial '71 Club Team Competitions
Men's and Ladies' Foil
KELOWNA
Kelowna Secondary School (tentative)
Sat., Dec. 4 — 10:00 am
Sun., Dec. 5 — 10:00 am
B.C. Fencing Association

BOXING
Centennial '71 Provincial Championships
Junior Class
PRINCE GEORGE
Duchess Park Field House
Fri., Dec. 10 — 7:30 pm
Sat., Dec. 11 — 7:30 pm
Regional Preliminaries
Victoria — Sat., Dec. 4; Cloverdale — Sat., Dec. 4;
Vancouver — Sun., Dec. 5
B.C. Amateur Boxing Association

VOLLEYBALL
Centennial '71 Provincial Championships
100 MILE HOUSE
Junior Men under 21
100 Mile House Senior Secondary School
Fri., Dec. 10 — 5:00 pm
Sat., Dec. 11 — 9:00 am
KELOWNA
Junior Women under 16
K.L.O. Junior Secondary School
Fri., Dec. 10 — 5:00 pm
Sat., Dec. 11 — 9:00 am
Preliminaries — Junior Men and Junior Women
Williams Lake Dec. 4, 5; Kitimat Dec. 3, 4; Nelson
Dec. 3, 4, 5; Vancouver Dec. 3, 4, 5; Mission Dec. 3, 4, 5
B.C. Volleyball Association

CURLING
Centennial '71 Senior Provincial Championships
Senior Men over 60
TRAIL
Trail Memorial Arena
Dec. 9, 10, 11, 12
starting times subject to number of entries
Pacific Coast Senior Curling Association
B.C. Senior Curling Association

BADMINTON
Centennial '71 Provincial Championships
Senior Open Competition
VICTORIA
Victoria Racquets Club Dec. 9, 10, 11, 12, starting times subject to number of entries
Regional preliminaries Dec. 4, 5
Terrace, Nelson, Prince George, Fort St. John,
West Vancouver, Dawson Creek, Kamloops,
Vancouver, Vernon, Kelowna,
Vancouver Island, Salmon Arm, Port Clements
B.C. Badminton Association

SKIING
Centennial '71 Provincial Championships
Class "A" Dual Slalom
WHISTLER MOUNTAIN
Sun., Dec. 12 — 10:00 am
Canadian Ski Association, Western Division

SYNCHRONIZED SWIMMING
Centennial '71 Provincial Championships
Star 1, 2, 3, 4 and 5 classes
VICTORIA
Archie McKinnon Pool
Fri., Dec. 10 — 7:00 pm
Sat., Dec. 11 — 8:00 am
Sun., Dec. 12 — 8:00 am
Canadian Amateur Synchronized Swimming Association, B.C. Section

TABLE TENNIS
Centennial '71 Provincial Championships
Men's and Ladies'
Junior Boys and Junior Girls age classes
CAMPBELL RIVER
Campbell River Jr. Sec. School
Sat., Dec. 11 — 12 noon
Sun., Dec. 12 — 9:00 am
Regional Preliminaries Dec. 4, 5
Terrace, Prince George, Kelowna
B.C. Table Tennis Association

BRITISH COLUMBIA FESTIVAL OF SPORTS
Sponsored by the Amateur Sports Organizations of the Province and the
GOVERNMENT OF BRITISH COLUMBIA
DEPARTMENT OF TRAVEL INDUSTRY
Hon. W. K. Kiernan, Minister/R. B. Worley, Deputy Minister

### 15-Year Sentence

VANCOUVER (CP) — Joseph Robert Bilec, 32 was sentenced Thursday to 15 years in prison for taking part in one of the largest bank robberies ever recorded in British Columbia.

Belec was convicted earlier in B.C. Supreme Court of taking part in a $320,000 robbery of a branch of the Bank of Montreal at Vancouver General Hospital. Only $1,500 of the stolen money has been recovered.


EATON'S
Hearing Aid Centre

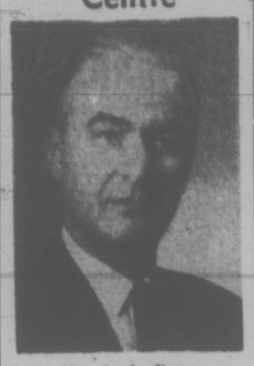

Mr. J. A. Dunn

Hearing Aid Regulation Act

At Eaton's we welcome the Hearing Aid Regulation Act.
Here at Eaton's we can help you with all your hearing aid needs. Mr. Dunn, our special representative will be pleased to talk with you and answer your questions. Now isn't it good to know that we can supply you with a hearing aid.

For Less Than 100.00

We Give Special Discounts to Senior Citizens

And, in addition to our regular services of testing hearing and repairing aids, we fit hearing aids for which you buy **no batteries.** Come in and see Mr. Dunn or phone today . . . 382-7141.

Eaton's Hearing Aid Centre
4th Floor at the Elevator


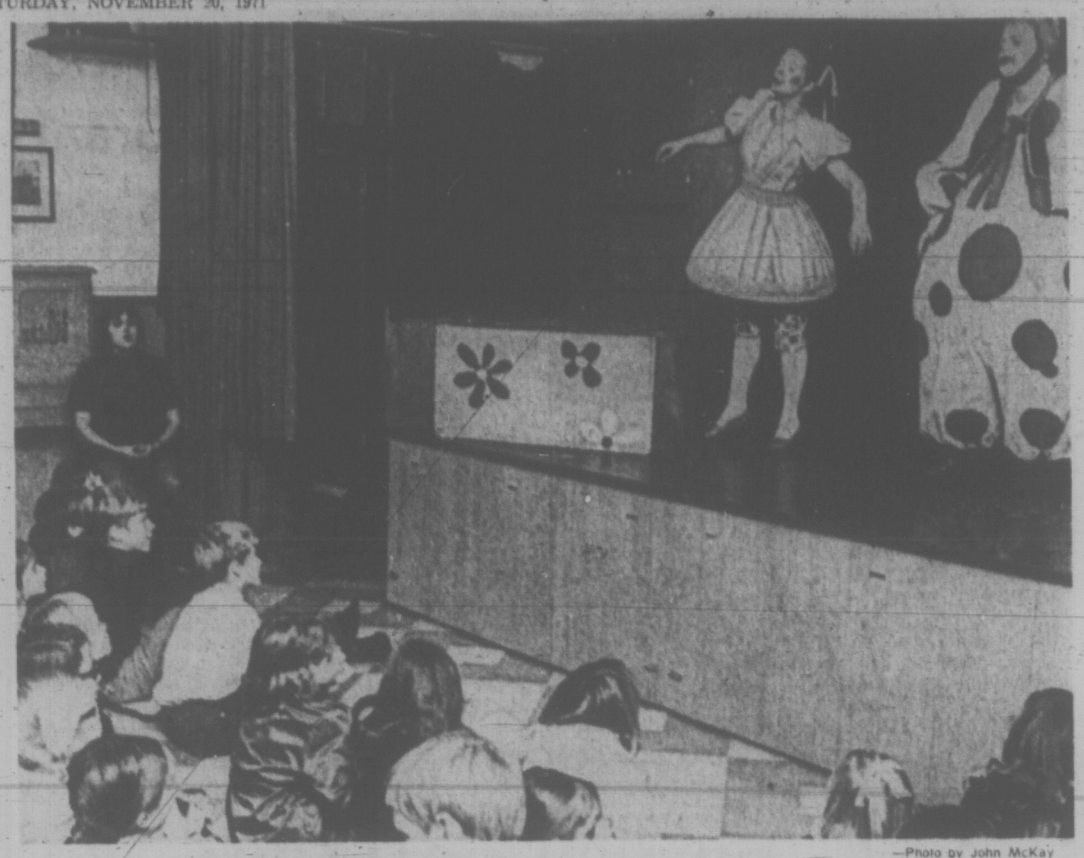

—Photo by John McKay

**HURDLING LANGUAGE BARRIER.** Quebec's Theatre des Pissenlits enthralls spectators at St. John the Baptist church hall in performance of Asteroide B-612, a fantasy about a visit to strange planet. On cross-Canada tour by French children's theatre group financed by federal secretary of state's office, show is based on active participation of viewers, who become actors themselves. Performance is followed by dialogue between actors and viewers, including parents and teachers.

# Non-Appearance of Boy Draws Ire of the Court

A provincial court judge today criticized authorities for failing to have a 15-year-old Saanich boy in court Thursday to begin his preliminary hearing on a charge of non-capital murder.

Judge Edmond St. Jorres said in Victoria provincial court that someone had fallen down and asked prosecutor J. W. Anderson to look into the matter.

"That boy should have been here yesterday," the judge said.

He remanded the youngster to Dec. 9 and Dec. 10 as new preliminary hearing dates.

The boy was charged June 19 following the stabbing death of 58-year-old Mary Karpenic in her suite at 3333 Seaton in Saanich.

Prosecutor Anderson Thursday morning asked that the case be put over to the afternoon because the accused hadn't arrived from Haney.

In the afternoon, the prosecutor said air transport that had been sent to the mainland for the accused couldn't return because of bad weather. He asked that a warrant be issued and said the boy would be in court today.

St. Jorres said today the weather for the area is well known.

The accused has been held in the Haney young offenders' centre for several weeks on instructions of the provincial cabinet.

Provincial officials made this move because the boy had been held in adult institutions awaiting his hearing.

The accused has had two hearings in juvenile court since being charged and raised to adult court both times. He was last raised Oct. 1.

## Canada 'Backward'

VANCOUVER (CP) — Canada is backward and out-of-date in having only one woman member of parliament in a house of 264, Barbara Castle, former British cabinet minister, told an audience of 1,000 at the University of B.C. this week.

B.C. is "slightly better" than the nation, in having five women in the provincial legislature out of 55 members," she said.

Mrs. Castle delivered the Dal Grauer lecture on the topic "women in politics."

Britian today has 23 women MPs, she said. But there have never been more than 29 women MPs in the British house.


MORE SERVICE
We do more than just copy your originals — we also supply typing, typesetting and art — right on the spot at
IDEALETTER SERVICES LTD.
605 Courtney St. 384-5211
30 Steps from Government



SUBURBAN
YOUR CHOICE
'71
DEMOS
386-6131



One HOUR
"MARTINIZING"®
CERTIFIES
THE MOST IN DRY CLEANING
Fresh as a Flower –
IN JUST ONE HOUR!


# Dry Paper-Making Process Eyed

NEW YORK (UPI) — A new process for making paper in a stream of air instead of in water may become a commercial reality within five years, says Arthur D. Little, Inc., the Boston management engineering firm.

One firm is using the dry paper forming process in a small commercial operation in Japan, and another is operating experimentally in Europe.

Forty-five U.S. paper and chemical and machinery companies engaged Little to make a feasibility study of the method, says Donald B. Sparrow, senior consultant at Little.

"The process is feasible for any kind of paper product," Sparrow said. "The big limiting factor on its ultimate use would be the vast sums already invested in integrated wet process pulp and paper mills for quantity commodity papers such as newsprint, kraft or linerboard.

"Technically, the process will be easier to use initially for loosely bonded papers such as tissues. It also will be much more commercially feasible for making papers from wastepaper and other recycled fibres. I can't see it being used soon to make papers from virgin pulp."

But the ultimate potential of dry forming of papers is staggering, particularly to people who are concerned about water pollution. The wet process for pulping logs and making paper employs 100 to 500 tons of water for every ton of paper produced. The water is recycled and cleaned up but the loss of clean water may run to 50 tons for each ton of paper produced.

This enormous water consumption is one of the main reasons paper mills have to be so big in order to pay their way. A dry forming process not only would make much smaller mills viable but it would no longer be necessary to locate every paper mill on a large natural waterway. Therefore the transportation problem of the industry would be greatly simplified.

In the dry forming process, rolls or bales of paper and other fibre, including synthetic fibre that has been de-inked, are disintegrated, then tossed about and suspended in an air stream.

Clumps are broken up by mechanical action so that only individual fibres flow through the air stream to the forming machine. The air travels through a continuous, porous screen and deposits the fibres in a layer, much as in the wet process. Bonding chemicals are added and a continuous web created.

Sparrow emphasized although there is nothing inherent in the process to forbid its use in making any kind of paper, economically it will be best, initially at least, for making loosely bonded tissues, disposables and bulky papers now generally made from recycled fibre.


PARTS – PARTS
CLEARANCE
RAMBLER
A Limited Stock of 1960 - 1969 New Factory Parts and Accessories
SAVE NOW 50%
ON STOCK ON HAND ONLY
PLIMLEY
1010 YATES Since 1893 383-1106



★ 11-YEAR OLDS ONLY

*Need apply for the thrilling experience of attending a*

CHILDREN'S INTERNATIONAL SUMMER VILLAGE IN 1972

★ If you are interested, a Canadian, in good health and would like to share in this unique participation in living with children of other lands, whose language, customs and habits are different.

you are requested to bring your parents to an
OPEN MEETING ON
SUNDAY, NOV. 28th, 1971
2:00 - 4:00 P.M.
Rm. 168 The ELLIOTT BUILDING
University of Victoria

where more information will be given and applications will be available.


## PASTOR HEADS FOR SKIES

SAN JOSE, Calif. (UPI) — A 29-year-old pastor is living in a bell tower and says he won't come down until 1,000 people are in his church.

John Gordon climbed to the church's bell tower last weekend and is living comfortably with an electric blanket, a television and food supplies by basket.

The Assembly of God clergyman said that attendance of 500 persons at Sunday services was only half what it should be.


Sands
Your Four Community
Funeral Chapels
Dedicated to Service
*sensible prices*
Victoria 388-5155
Sidney 656-2932
Colwood 478-3821
Nanaimo 753-2032



Try our hot water heater for three months–free. We think it's that hot.

WHAT'S SO HOT?

The recovery rate. You get lots of hot water (75 gallons an hour) when you need it. And that's what a hot water heater is for, isn't it? To prove our point, we'll provide you with one rent-free for three months.

YES, IT'S BRAND NEW.

With a ten year tank warranty. It's compact, rust-proof, fully insulated and glass-lined. Installation of up to $80 is free too, whether you keep the heater or not.

WHY THIS OFFER?

Frankly, we want your business. And letting you try a water heater gives us a chance to prove we're better. There are no catches, just two conditions. Understandably, you must already have an oil-fired furnace, and, if you agree to try a water heater you contract to buy top quality Chevron Heating Fuel.

WHAT DO I DO TO KEEP IT?

Just tell us after the three months and you can arrange to lease or buy. Leasing works out as little as $4.13 a month. Or you can buy it over a period of ten years. But first, get one for your free trial.

Call your nearest Chevron Housewarmer for further details today, and get your family into lots of hot water. (This offer expires December 31, 1971).

Honest, we'd like to prove we're better

Chevron
CHEVRON Heating Fuels
Island Pacific Oil Ltd.
1676 Douglas St., Victoria, B.C. 386-2471
C. J. McDowell Plumbing & Heating Ltd.
911 Fort St., Victoria, B.C. 383-4138
Victoria Coal & Heating Ltd.
217, Yarrow Bld, 645 Fort St.
Victoria, B.C. 382-8247

# The 'Beat' . . .

*They Linger On to Waddle,*
*Soar and Scavenge Their Way*
*Through Dark Days of Winter*

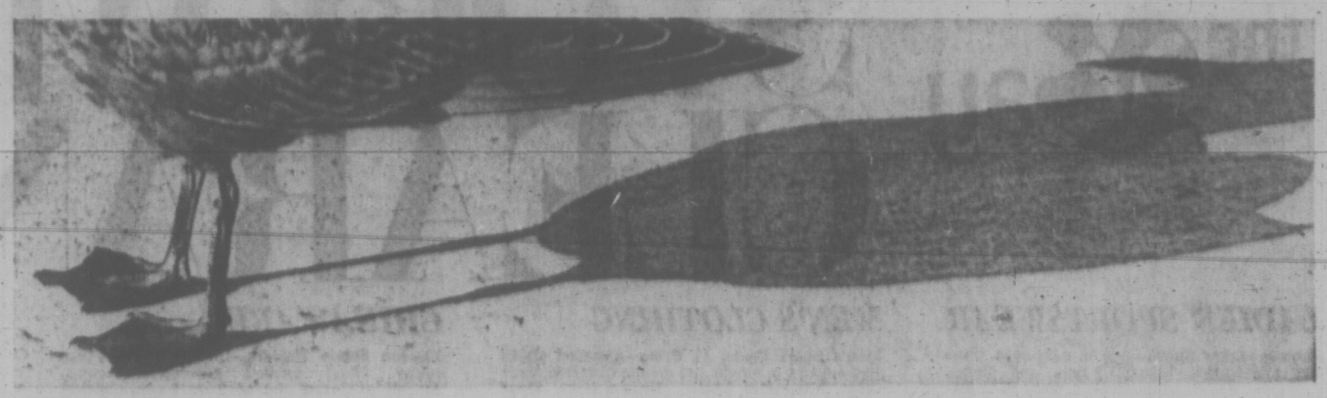

*Their Wings . . .*
*Beating the Chill*
*Of the Wind . . .*

# . . . Of a City

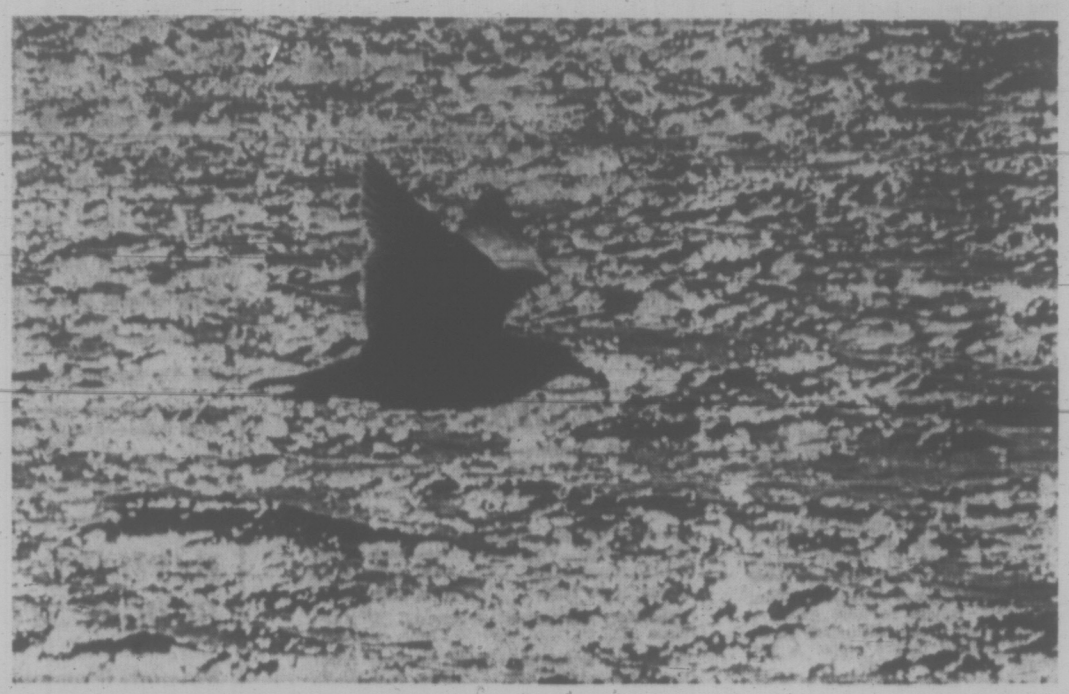

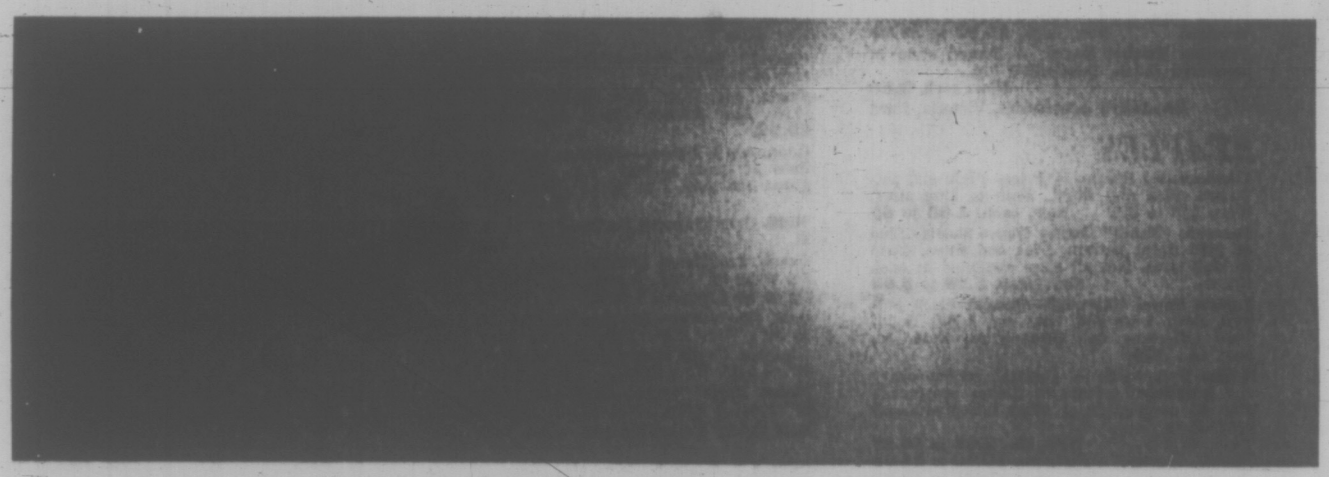

# Mafia Bids for English Cash

Continued from Page 1

country, about half in London, with an estimated volume of $1.8 billion.

Another effect of the 1960 act was to make it legal for pubs and other establishments to install slot machines for the entertainment of their customers. The slot machines were the first result of the law to catch the attention of U.S. mobsters. They were not interested in operating the machines, but were interested in their market possibilities. Organized crime groups in the United States had a number of slot machines going to rust in warehouses from casinos the mob was forced to abandon in Havana after Fidel Castro took over the Cuban government.

## Potential

So Antonio (Tony Ducks) Corallo, a captain in the New York Mafia family of Thomas Luchese, was dispatched to London to try to sell the slot machines. His connections were discovered, however, and on his second visit he was stopped at the airport and barred from entering the country.

But he was in England long enough on his first trip to discover that the country had great potential for organized crime. He found that, although a number of criminal gangs operated in England, they didn't have the financing or the experience to organize their rackets into a powerful national network.

Unable to return to England himself, Corallo sent an emissary to contact the British gangsters and arrange an alliance with American underworld forces. Corallo's immediate goal was a numbers network in England similar to those operating in major U.S. cities.

Corallo made one mistake, however. He chose as an emissary an informer for the Federal Bureau of Investigation. The man, New York attorney Herbert Itkin, was responsible several years later for revealing the kickback scheme involving Corallo and James Marcus, a key aide to New York Mayor John Lindsay.

On his trips to England for Corallo, Itkin made full reports of his activities to U.S. officials in London. He limited his criminal contacts to underworld has-beens, not the real crime leaders in the country, and Corallo's numbers empire never came to be.

As gambling clubs began to multiply in London in the middle 1960s, however, organized crime leaders began to send other representatives to see how best to take advantage of the situation. Dino Cellini, Meyer Lansky's casino expert, arrived in London and soon emerged as the manager of the Colony Sporting club, one of the posh casinos in London's West End. Cellini was ultimately barred from England and the Colony closed down in 1968. But Lansky was able to secure interests in other London casinos by using less conspicuous front men than Cellini.

## Hard Work

Other organized crime leaders also worked hard to carve empires in England. A group led by Angelo Bruno, head of the Mafia in Philadelphia, flew to England in 1966. The group, according to Scotland Yard officials, not only visited every gambling club in London but also stopped at big casinos in such other British cities as Birmingham, Manchester and Liverpool.

The purpose of the tour, Scotland Yard said, was to determine how Mafia families not yet involved in England might take advantage of the gambling boom. The gangsters concluded there was plenty of money to be made not only by trying to get interests in the clubs but also by providing special services to clubs not controlled by them.

When they returned to the United States, the gangsters began providing these services — organizing junkets to selected clubs in England, supplying credit information on American gamblers, and collecting debts owed to clubs by Americans. Bruno went into the junket business himself through fronts, as did Pinky Panarelli, Mafia chief in central Massachusetts, and some other men with known organized crime ties.

## Many Dollars

The British government frowns on such junkets, in which gamblers are flown in at special rates on a group basis, but it tolerates them because of the dollars they bring in. Besides its genuine customers, the Mafia also sometimes sends "mechanics," or crooked gamblers, to try to clean out casinos that don't subscribe to its services.

By 1968, organized crime's efforts to expand its operations in England were so intense that a U.S. official working as liaison with British authorities in London warned that "American gangsters could wind up owning this town."

The takeover has not happened, although organized crime has established enough of a beachhead in England to pose a threat to the country. The mob was not as successful in England as its leaders had hoped for two reasons:

In the late 1960s British authorities put the country's gambling industry under a gaming board. The board was given the authority to examine the ownership, finances and policies of gambling casinos, the prime attraction for organized crime, and to withhold licences from casinos where irregularities were discovered. The same law that created the board gave authority to the British Home Office to make regulations for the gaming industry to correct abuses as they arose.

This action cut down the number of casinos in the country and made the climate in England less attractive for the mob. But organized crime leaders, always an inventive bunch, have found ways to circumvent many of the regulations, including the employment of respected Britons as front men for their operations.

A second reason the invasion of England by American organized crime has not been as successful as anticipated is the efficiency of British law enforcement officials. At first British authorities were hampered by a lack of knowledge of how American organized crime works. Many of them, for instance, harbored the misconception that practically all U.S. gangsters are of Italian descent.

In 1965, Mayer Lansky, one of the most powerful underworld leaders, paid a visit to England and British authorities didn't learn that he had been there until he was gone. But a short time later a group of men — most of them bearing Italian names — arrived at London's Heathrow Airport and were immediately surrounded by immigration officials, who held them for several hours until they discovered that the men were carpenters on their way to do some repair work on the U.S. embassy.

## Learn Fast

But after a few such initial blunders, British authorities learned fast about organized crime from U.S. law enforcement agents dispatched to London for that purpose. Within a short time Scotland Yard officials had achieved a high enough degree of expertise to foil some extrenely sophisticated organized crime projects.

In 1966, for example, the Mafia sent a man to London to develop links with local gangsters. He sought leaders of one of the most powerful gangs in England, men so imaginative that they are said to have contemplated kidnapping the Pope. The Mafia evidently intended to use the gang as the nucleus of an organization that would eventually direct all rackets in Britain.

## Lots of Money

What the gang needed most for such an operation was money, and the Mafia representative showed its leaders how they could make a lot of it quickly by handling stolen securities from Canada and the United States. The group even set up its own bank to receive the securities, stamp them to make them look legitimate, then send them to agents in Europe who used them as collateral for big loans.

The racket worked well for some time but British police uncovered it and were able to trace it back to the Mafia in the United States. In the London hotel room of the Mafia's agent they found $90,000 worth of negotiable bonds stolen from an eminent New York law firm. Police searching his New York City apartment at the request of British authorities discovered a code book used in sending cables to the English gang and its European associates.

"This case demonstrates just how far organized crime forces are willing to go to get firmly established in England," says an FBI agent who has followed the mob's international operations for years. "They've had some setbacks, but they're going to keep trying. There is a lot of money to be made over there, and they're not going to pass it up."

Reprinted with permission of McGraw-Hill Book Company, from the book THE MAFIA IS NOT AN EQUAL OPPORTUNITY EMPLOYER by Nicholas Gage. Copyright (c) 1971

# UN: ROOM AT THE TOP NO WINNER IN SIGHT

UNITED NATIONS (CP) — Among the stranger things happening at the UN these days is talk of Maurice Strong of Canada and Corneliu Manescu of Romania as candidate for the position of secretary-general.

Informed Western sources said Friday that neither has as much chance as the proverbial snowball in hades of getting the job because neither can be accepted by countries on the other side of the ideological fence.

Yet their names persist and one report says that some underdeveloped countries are seriously discussing the possibility of Strong taking over the position that is being vacated at the end of the year by U Thant of Burma.

Strong, former head of Canada's aid agency and now secretary-general of the World Environment Conference, burst into the limelight Wednesday.

He delivered a speech to a group of businessmen in New York that included a strong defence of the UN but which called for "shock treatment" which would involve staff cuts of up to 50 per cent in some areas.

**SAY HE'S IN RACE**

Observers said the speech propelled Strong into the secretary-general race at a time when no progress is being made in a search for a successor for Thant. The feeling persisted despite denials from Strong's associates that he is seeking the job. Strong himself went to Geneva Thursday.

UN officials said Strong had not cleared the talk with the secretary-general, although it is routine for speeches dealing with subjects other than those which senior staff members deal, to receive approval.

His name had been mentioned in the past as a possible interim secretary-general if there was no agreement on a replacement for Thant by the end of the year.

But now it is reported that his name is being seriously considered as full-term secretary-general by some "third world" countries which have high respect for him for the work he did as Canadian aid chief.

Highly-respected or not, Western officials said the Soviet Union would never accept a person from a NATO country. They said the Soviets are adamant on that.

At the same time Manescu is not acceptable to the United States because Romania is a member of the Warsaw pact.

**ASK FOR ACTION**

Diplomatic sources reported Friday that the 10 non-permanent members of the Security Council have asked the five permanent members to open talks on picking Thant's successor.

Agreement by all five of the permanent members Britain, France, the Soviet Union, China and the United States is needed for the selection of the next secretary-general.

The diplomatic sources said the appeal from the non-permanent members was presented Thursday to the five, but there was no immediate reaction from them.

One Western authority, asked about Strong's supposed candidacy, said: "It is true that Canada has assumed a more independent stance in the last few days, but it has a long way to go before Strong would be acceptable to the Kremlin."

**DERIDES PROPOSAL**

He added that a "campaign for the secretary-generalship that includes axing one-half of the secretariat leaves much to be desired."

Romanians are said to be delighted that Strong's name has been mentioned for the position.

To them the fact that a man from the "maverick" country of the West runs against a "maverick" of the East erodes the opposition to persons from bloc countries.

They have been quietly floating the name of Foreign Minister Manescu to see how much support he can command.

They admit they do not have much hope but they see a chance to enhance their independence within the Soviet bloc by getting support in the West or among non-aligned states, and more particularly from China.

# N-Test in China

WASHINGTON (AP) — China's 12th nuclear blast, reported to have been touched off in the atmosphere Thursday, is being viewed by observers here as another step in Peking's program for quick nuclear development.

Although they don't tie the event directly to Peking's recent admission to the United Nations, the observers acknowledge that the 20,000-ton blast will not hurt the Asian giant's prestige as it seeks to line up the third-world vote in the international organization.

It is expected that when Peking gets around to a formal announcement of the test it will include the usual pledge never to start a nuclear war and challenge the United States and the Soviet Union to make similar declarations.

The U.S. Atomic Energy Commission said the test conducted in western China was about the size of the atomic bomb dropped on Hiroshima by the United States. That would make it considerably smaller than the last test more than a year ago.

the Bay

# STOREWIDE CLEARANCE

*MONDAY . . . personal shopping only, please in the Bay Victoria . . . Use Your Bay Credit*

## LADIES' SPORTSWEAR

**Famous-Maker Shirts**—Are in easy-care *Fortrel and cotton blends. Prints and plains. Broken size and colour ranges. Were $8 to $12. *RTM **Now, each, 5.99 to 8.99**

Sportswear, Victoria, second

## SWEATER SHOP

**Washable Acrylic Sweaters** — In pullover, jacket and cardigan styles. Assorted fall colours. Easy-care. S.M.L. Were $9 to $21. **Now, each, 4.49 to 10.49**

**Botany Wool Sweaters at 40% Off** — Novelty style pullovers. Assorted colours. Broken sizes, S.M.L. Were $15. **Now, each, 8.99**

Sweater Shop, Victoria, second

## KINETICA

**Junior Sportswear Oddments at 40% Off** — Choose from a good assortment of pants, panttops, T-Shirts, hot pants and dresses. Assorted colours. Broken sizes, 5 to 13. **Now, each, 4.99 to 12.99**

Kinetica, Victoria, second

## DRESSES AND COATS

**Save ½ on Fall Dresses**—*Fortrel and wool blends in tailored and dressy styles. Blue, plum, pink, wine, black. Sizes 10 to 18. Were $26 to $70. **Now, ½ OFF** *RTM

**Kay Silver Dresses** — Exciting variety of styles in *Fortrels, wool blends and lurex. Good choice of colours. Sizes 10 to 20. **Now, each, 29.99**

**Llama Coats**—In off-white wool Llama. Fashion looks in fitted and casual styles. Broken sizes. **Now, each, 29.99**

Dresses and Coats, Victoria, second

## FASHION FOOTWEAR

**Women's Slippers**—Are in slip-on styles. Assorted colours in fabric and acrylic uppers. Broken sizes. **Now, pair 3.99**

**Evening Shoes**—For the holiday season. Pump and strap styles in fabric and metallic finish uppers. Broken sizes. Assorted colours. **Now, pair, 4.99**

**Teen Shoes**—In pump and strap styles. Smooth leather or patent uppers. Assorted colours. Broken sizes. **Now, pair 7.99**

**Fashion Boots**—In knee high length with low walking heels. Vinyl uppers with inside zippers. Assorted colours. **Now, pair 9.99**

Women's Shoes, Victoria, second

## CHILDREN'S SHOES

**Little Girls' Shoes**—In black or brown patent. Slip-ons and straps for party or school wear. Broken sizes. **Now, pair, 4.99**

Children's Shoes, Victoria, second

## LOUNGEWEAR and UNDERFASHIONS

**Cotton Caftans** — For at-home leisure. Washable cotton caftan with zipper front and wide sleeves. Eastern inspired motif. S.M.L. **Now, each, 10.99**

**½ Price Underfashions** — Featuring quality name brands. Choose from a selection of corselettes, girdles, bras and panty girdles. Broken sizes and styles. Were $3 to 22.50. **Clearing at ½ Price**

Loungewear and Underfashions, Victoria, second

## FASHION FABRICS

**50-Inch Cotton Knits** — For children's wear, grown-up clothes, sportswear. Assorted prints and stripes. Were $5 yard. **Now, yard, 3.99**

**50-Inch Nylon Fleece**—A multi-purpose fabric for loungewear, robes, at-home fashions. Hand washable. Plains in pinks, blues, purples, green and burgundy. **Now, yard, 1.99**

**45-Inch "Pop" Cotton Prints**—The latest patterns in assorted colours. Suitable for tops, at-home wear and novelty curtains. **Now, yard, 1.68**

**44-Inch Crystal Sheer** — In assorted colours. Ideal for bridesmaids, party wear and any festive occasion. Was 2.50. **Now, yard, 1.99**

Fashion Fabrics, Victoria, second

## HANDBAGS

**Plastic Handbags**—In casual and dressy styles. Assorted colours in vinyl. Were 4.99. **Now, each, 3.99**

**Plastic Handbags** — Are in assorted coloured vinyl. Casual and dressy styles. Were 5.99. **Now, each, 4.99**

Handbags, Victoria, main

## HOSIERY

**HBC Brand Panty Hose** — In nylon mesh. Reinforced panty and sheer to waist styles. Nude, neutral, teak, brown. P.M. M. T. Were 89c. **Now, pair, 69¢**

Hosiery, Victoria, main

## CLOCKS, JEWELLERY

**The Flying Pendulum Clock**—The craziest clock in the world, from Germany. An executive unwinder or fun at a party. 3 only. Were 79.95. **Now, each, 49.95**

**"Keyes" Glamour Pins** — 14 only in yellow metal. Bold accent pins boxed in red velvet. **Now, each, 4.99**

**Cuckoo Clocks**—Have slightly damaged cases but nothing to affect the works. Assorted styles. **Now, each, 9.99 to 19.99**

**½ Off Swedish Jewellery**—In sterling silver and sterling mix. Pins, earrings, rings, bracelets, pendants. Were $5 to $30. **Now, each 2.50 to 15.00**

**Costume Jewellery** — Assorted colours and styles in pins, earrings, ropes, bracelets. **Now, each 49¢ to 2.38**

Clocks and Jewellery, Victoria, main

## HOUSEHOLD NEEDS

**Philishave Deluxe Rechargeable Razor** — 2 only. Were 39.95. **Now, each, 25.99**

**Remington Lektro "9" Men's Razor** — Quick charge model. 1 only. Was 39.99. **Now, 26.99**

**Remington Lektro "4" Men's Razor** — Cord model. 1 only. Was 19.99. **Now, 15.99**

**Remington Lektro "7" Men's Razor** — Cord/cordless model. 1 only. Was 34.99. **Now, 25.99**

**Clairol Razor for Women**—9 only. Were 12.95. **Now, each, 9.99**

**Lady Sunbeam Cordless Razor**—1 only. Was 14.99. **Now, 9.99**

**G-E Hairsetter** — 12 heated rollers. 1 only. Was 19.95. **Now, 12.99**

Household Needs, Victoria, main

## MEN'S CLOTHING

**Men's Sport Coats, ½ Price**—Assorted styles and colours in single and double breasted sport coats. Choice of fabrics. Broken sizes. Good selection of talls. Were 29.99 to 59.95. **Now, each, ½ Price**

Men's Clothing, Victoria, main

## MEN'S CASUAL WEAR

**Men's Pants** — Are striped jeans in sizes 30 to 36. **Now, pair, $5**

**Men's Pants** — Are lightweight *Fortrel and wool. Plain shades in a broken colour range. 32-40. **Now, pair, 10.99** *RTM

Men's Casual Wear, Victoria, main

## HI-SHOP

**Teen Pants**—Assorted colours in wide wale corduroy. Broken sizes. Were 16.98 to 19.98. **Now, pair, 12.99**

**Teen Boys' Shirts**—Fashion looks in shirts for teen boys. Broken sizes. Great savings. Were 6.50 to 10.95. **Now, each, 2.49**

**Mod Hats, ½ Price**—Many styles and colours in floppy hats, assorted caps. **Now, each, 1.99 to 2.99**

Hi-Shop, Victoria, main

## BOYS' WEAR

**Boys' Casual Jackets** — Assorted styles and colours. Some reversible. Corduroys, melton cloth, navy drill. Broken sizes. Were 10.95 to 13.95. **Now, each, 4.99**

**Boys' Casual Pants**—Many styles and colours. Some plains, stripes, geometrics. Broken sizes, 8 to 18. **Now, pair 2.99**

**Boys' Shirts** — Assorted colours and styles including solids and stripes. Sport and knit shirts in broken sizes. **Now, each, 2.49**

**Lined Squall Jackets** — Great for winter weather. Concealed hood. Assorted colours. Were $4. **Now, each, 1.99**

**Pile Lined Nylon Ski Jackets**—Brown or navy, racer stripe. **Now, each, 7.99**

Boys' Wear, Victoria, main

## GIRLS' WEAR

**Melton Cloth Bench Warmer**—Good looks and cosy comfort for your daughter. Navy blue melton cloth in belted style bench warmer. Sizes 7 to 14. Was 11.98. **Now, each, 8.99**

**Girls' Jeans**—Are in cotton drill with button through front, flare legs, and smart white stitching. Blue or wine. Sizes 7 to 14. Were 5.98. **Now, pair 3.99**

**Girls' Sweater Clearance**—Cardigans and pullovers in easy-care acrylics and all-wool knits. Broken assortment of colours including wine, blue, green, brown. Sizes 4 to 14. **Now, each, 1.99 to 3.99**

**Girls' Sleepwear** — Cosy cotton flannelette culottes and nightwear. Sizes 4 to 14. Was $3 to $5. **Now each 1.49 to 2.49**

**Boxed Brief Sets**—Rayon knit in sizes 4 to 14. Some brief sets, some brief and slip sets. Were $2. **Now, set 99¢**

**Girls' Knee Socks** — Assortment of orlon and cotton socks in broken patterns and colours. Sizes 7 to 14. **Now, pair 25¢ and 59¢**

**Girls' 4-6X Socks**—Knee and ankle length socks in a broken assortment of colours and patterns. Sizes 6 to 7½. **Now, pair 25¢ and 59¢**

Girls' Wear, Victoria, third

## INFANTS' WEAR

**Infants' Dresses** — In easy-care *Fortrel and cotton blends or all cotton. Maize, pink, blue. 6 to 24 months. Were $4 and $5. *RTM **Now, each, 2.99**

**Thermal Crib Blankets**—For year 'round comfort. Washable acrylic in blue or pink. **Now, each, 2.69**

**Infants' Pillow Case**—For baby's crib. Good quality percale with pink or blue trim. **Now, each 49¢**

Infants' Wear, Victoria, third

**Save 20% on Hard Cover Books**—Choose from a good assortment of titles including Self Improvement Series, God Machine, American Almanac. **Now, each 99¢ to 8.99**

Books, Victoria, main

## CAMERAS

**Ansco Dual Movie Projectors**—2 only. **Now, each, 74.99**

**Bell & Howell 35 mm Cube Projector**—2 only. **Now, each $129**

**Final Clearance of All Polaroid "300" Series Cameras and Accessories** — Were 59.99 to 209.99. **Now ½ Price**

Cameras, Victoria, main

## STATIONERY

**Assorted Stationery— ¼ to ½ Off**
**Shopping Meters— Now, each, 49¢**
**Place Mats— Now, each, 99¢**
**Letter Openers—Now, each, 99¢ to 1.89**
**Party Badges— Now, each 39¢**

**Blue Mountain Pottery**—Beavers only. Were 5.50. **Now, each, 1.99**

**Glass Paper Weights**—Were $3. **Now, each, 1.49**

**Piggy Banks**—Were 79c. **Now, each, 39¢**

**Classic 12 Typewriters**—Were $169. **Now, each, $139**

**110 Typewriter**—Was $199. **Now, $159**

Stationery, Victoria, main

## Save 20% to 59% HARDWARE, AUTO ACCESSORIES

**All Items are Shop Soiled and Sold "As Is"**

**12" Drill Press**—Was 108.88. 1 only. **Now $87**

**8" Floor Model Table Saw**—Was 68.88. 1 only. **Now $55**

**Lear Jet Portable Tape Players**—Were 39.99. 4 only. **Now, each 31.99**

**Baycrest Jigsaws**—Was 22.95. 1 only. **Now, each 11.47**

**Black & Decker ½" General Duty Drill** — Chuck missing. Was 44.95. 1 only. **Now 22.47**

**Black & Decker ¼" Drill**—Were 12.95. 7 only. **Now, each 6.47**

**Black & Decker ⅜" Drill**—Were 18.95. **Now, each 9.47**

**Power House Sander**—Was. 18.99. 1 only. **Now 9.48**

Hardware and Auto Accessories, Victoria, downstairs

## CHINAWARE

**Fondue Sauce Holders**—Imported from Germany. Hand painted geometric designs. Smoothly glazed. Set of 2 or 3 sauce dishes in wicker baskets. **Now, each, 7.99**

**Individual Salad Bowls**—All over raised leaf pattern in green only. **Now, each, 2.99**

Small ceramic jelly mould wall plaques, in red, blue, yellow. **Now, each, 69¢**

**Decorative Salt and Pepper Sets with Peppermill**—Imported from Italy. Decorative designs in reds, greens, brown. **Now, set, 7.99**

Smaller size salt and pepper sets (without mill). **Now, set, 3.99**

**Tawlite Stainless Steel** — Made in England. Clearance priced. Gravy and stand, **7.99**; Covered butter, **5.39**; Single server, **4.39**; Double server, **4.99**; Triple server, **4.99**; Single entree dish, round, each **5.99**; Larger size, **6.66**; Tray, **7.99**.

Covered Triple Entree, **21.99**; 6-Section Hors d'oeuvre tray, **6.66**.

Chinaware, Victoria, third

## TRIM-A-HOME

**Artificial Trees** — Limited quantities. Slightly damaged. One-of-a-kind fir, blue spruce, white artificial trees. Were 9.99 to 29.95. **Now, each, 6.66 to 21.99**

Trim-A-Home, Victoria, 2nd level parkade

## DECORATIVE ACCESSORIES

**Paper Weights by Murano** — Imported from Italy. Clear smooth or intricately cut glass with tiny star flower design in yellows, blues, plum, green or assorted colours. **Now, each, 5.99 and 7.99**

**Imported Ashtrays**—Assorted shapes and sizes. Imported from Germany and Italy. Hand painted. Heavily glazed in bright accent colours. **Now, each, 1.99 to 6.99**

**Candle Containers** — Fancy shapes including top hats, baskets, canoes in milk glass or coloured amber, red, green. Also spun Fiberglas finish or colored plastic chips. A few black wrought iron type holders. **Now, each, 99¢ to 3.99**

**Salt Glaze Jugs** — Made in Germany. Blue salt glaze finish with dark blue pattern, pewter caps. 8", 10" and 14" high. Some one-of-a-kind. **Now, each, 19.99 to 39.99**

**Venetian Trinket Boxes** — Footed style in lacquered finish. Decorative top. **Now, each, 3.59**

Decorative Accessories, Victoria, third

## STAPLES

**Countersoiled Sheets, ½ Price**—Plain and patterned. Flat and fitted. Twin to king sizes. Were 3.75 to $18. **Now, each, 1.88 to $9**

**Texmade "Tahiti" Luxury Weave Sheets**—Blue or gold floral pattern. Flat and fitted. Twin to king sizes. Not all sizes available in each colour. **Now, each, 5.28 to 8.98**

**Tunisia Towel Ensemble**—Sheared black pattern. Bath, were 2.78, now, ea., **1.39**; Hand, were 1.68, now, ea., **84¢**; Face, were 78c, now, ea., **39¢**.

**Italian Bedspreads** — Assorted contemporary and traditional colours in Italian bedspreads plus an assortment of other bedspreads—all reduced to clear.

Twin, 11 only. **Now, ea., 7.99 to 14.99**
Double, 11 only. **Now, ea., 15.99 to 24.99**
Queen, 9 only. **Now, ea., 11.99 to 19.99**
King, 6 only. **Now, ea., 19.99 to 29.99**

Staples, Victoria, third

**GARDEN BULBS ½ PRICE**

All remaining stocks of bulbs for spring flowering including named varieties: Daffodils, Tulips, Narcissus, and Giant Tulips.

**ALL AT HALF PRICE**
**LIMITED QUANTITIES**
**BE EARLY FOR YOURS**

Garden Shop, Victoria, downstairs

## HOUSEWARES, FLOOR CARE

**Spanish Gourmet Pottery**—Brown/green earthenware in contemporary styling. **Now, 99¢ to 4.49**

**Folding Utility Tables**—Brown metal. **Now, each 5.99**

**Chafing Dishes**—Gold or green metal—includes stand and methyl hydrate burner. **Now, each 3.49**

**Corning Ware Saucepan**—56-oz. size **Now, each 4.99**

**Salad Bowl and Basket— Now, each 6.99**

**Sunburst Casserole— Now, each 1.99**

**Gourmet Ramekins**—Earthenware. **Now, each 1.99**

**Vacuum Cleaners** — Floor demonstrators. Constellation and canister models. No tools 2 only. **Now, each 19.99**; 1 only. **Now 29.99**; 4 only. **Now, each 19.99.**

Housewares and Floor Care, Victoria, third

## NOTIONS

**¼ to ½ Off Assorted Notions**—Pocket or purse clothes brush. Were $1. **Now, each 39¢**
**Mod Combs— Now, each 29¢ to 49¢**
**Jewellery Chests— Now, each 1.25**

**Sewing Baskets**—Were 4.98 to 9.98. **Now, each 3.99 to 7.99**

**Colourful Paper Flowers**—Were $1. **Now, each 39¢**

## LAMPS AND FIXTURES

**Hobnail Glass Ceiling Fixtures** — Assorted styles. 18. Were 4.95. **Now, each 2.99**

**Ballerina Lamp Shades**—Boudoir shades in assorted swirl ballerina style. **Now, 2 for 2.99**

Lamps, Fixtures, Victoria, fourth

**FREE PARKING while shopping at the Bay**

## FURNITURE

**Flexsteel Loose Cushion Sofa**—Floral pattern. Floor model. Was 571.50. 1 only. **Now 379.99**

**Wet Look Lounge Group**—10 piece including lamps. Black, red, yellow. Was 646.33. 1 only. **Now 484.73**

**Spanish Style Server**—Was $450. 1 only. **Now 299.99**

**Double Pedestal Dining Table**—Oval, English import. Mahogany finish. As is. Was 189.99. 1 only. **Now 142.99**

**Gold Colour Velvet Headboards**—Floor models. As is. Queen size. Were 39.99. 3 only. **Now, each 26.66**

King size. Were 49.99. 1 only. **Now 26.60**

**Teak Teawagon**—1 only. Was $240. **Now 159.99**

Furniture, Victoria, Fourth

## FLOOR COVERINGS

**Athena Scatter Rugs**—Soft, plush Kodel nylon. Beige, blue, green, gold, red, orange, pink. 24"x36", **ea. 8.76**; 27"x48", **ea. 14.36**; 34"x54", **ea. 19.96**; 42"x66", **ea. 28.76.**

**Decorator Rugs**—Kodel nylon luxury plush in gold, pink, orange, blue, lime, red, beige, rust, moss, white, turquoise, yellow. 24"x36", **ea. 6.36**; 27"x47", **ea. 9.56**; 36"x60", **ea. 15.96**; 4'x6', **ea. 25.56.**

Floor Coverings, Victoria, fourth

## DRAPERIES

**Bolt End Yardage**—45" width. No cutting. Was 3.98 to 5.95 yard. **Now, yard 2.99**

**Bolt End Yardage**—45" width. No cutting. Was 1.98 to 2.95 yard. **Now, yard 99¢**

**Roseland Quilted Bedspreads**—Pink, blue or yellow. Single, were 22.99. **Now, each 18.39**
Double, were 24.99. **Now, each 19.99**
Queen, were 32.99. **Now, each 26.39**

**Upholstery Remnants** — Approx. 12" x 12". Were 25c ea. **Now, each 16¢**

**Caribbean Bedspread**—Bright modern floral. Double size. Was 37.50. **Now, each 29.99**

**Sunflower Bedspread**—Floral pattern. King size. Was 22.99. **Now, each 19.99**

**Calais Single Bedspread** — Damask pattern. Was 29.99. **Now, each 23.99**

**"Royal" Solid Colour Bedspread**—Beige. 1 only of each size.
Single, was 26.99. **Now 21.59**; Double was 29.99, **Now 23.99**; Queen was 36.99, **Now 29.99.**

**Oddments in Drapes**—Odd sizes in discontinued lines at great savings. e.g. New Naples in green and gold. 2 w. by 84". Were 39.88. **Now, pair 29.89**

**Multi Grip Traverse Hooks**—Pkg. of 14. Were $1. **Now, pkg. 49¢**

**Calais Traditional Pattern Damask Drapes**—2½ w by 84" long. 1 pair. **Now 39.99**
1½ w by 84" long. 3 pair. **Now 22.99**

**Gala Ready-Made Drapes**—Gold colour. 1 w. by 84". Were 10.65. 1 pair. **Now 7.99**

**Granada Floral Ready-Made Drapes**—1 w by 84". 4 pair. Were 23.99. **Now, pair 18.99**

**Marco Floral Drapes**—Gold colour. 150" by 84". Were 10.65. 1 pair. **Now 7.99**

**Gold Colour Velvet Valance**—1 only. Was $100. **Now 74.99**

**Quilted Bedspreads**—King size, solid coloured spreads. 8 only. Were $50. **Now, each 24.99**

**Hardware Clearance**—Assorted oddments e.g. **Now, 20% Off**
⅝" wire brass rings. Were 40c. **Now, 32¢**
1¼" brass rings. Were 65c. **Now, 52¢**
Wood rings. Were 2.75. **Now, 2.20**
Upholstery nails. Were 20c. **Now, 16¢**
Pleater hooks. Were 10c. **Now, 8¢**
Nylon cord. Was 10c. **Now, 8¢**

**German Cushion Covers**—Tulon, bright florals. **Now, each 3.99**

**Sheepskin Toss Cushions**—1 pink and 1 olive. **Now, each 9.99**

**Oddment Trims— Now 20% Off**

Draperies, Victoria, Fourth

## TELEVISION, STEREO

**Motorola 19" Colour TV**—1 only. Was $643. **Now $549**

**RCA 16" Colour TV**—1 only. Was $499. **Now $469**

**23" Baycrest Black and White Console TV**—1 only. Was $269. **Now $229**

Television and Stereo, Victoria, fourth

## PORTABLE ELECTRONICS

**Electrohome Stereo Components** — Black, smoked cover. G200163. 1 only. Was $169. **Now $129**

**Electrohome Stereo Components** — Walnut smoked cover.
G 204821. 1 only. Was $249. **Now $199**
**Now $199**

**Bell & Howell Tape Cassettes** — Full range speakers. 3 only. Were 59.95. **Now, each $29**
2 only. Were 59.95. **Now, each $39**
1 only. Were 69.95. **Now, each $49**

**Bell & Howell Tape Cassette with Radio** — 1 only. Were 99.95. **Now, each $69**

Portable Electronics, Victoria, fourth

## APPLIANCES

**Baycrest Side-by-side Fridge Combination** — Model 190. Harvest Gold. 1 only. Was $579. **Now $499**

**Baycrest 18 cu. ft. Fridge**—White. 1 only. Was $389. **Now $329**

**G-E Automatic Dryers**—D661. Avocado. 1 only. 9169242. Was $279. **Now $229**
D661 Harvest Gold, 9169243. 1 only. Was $279. **Now $229**

**G.E. Dishwasher** — Harvest Gold. 4 cycles, wood serve top. 1 only. Was 549.95. **Now $499**

Major Appliances, Victoria, Fourth

## RECORDS

**Cassette Files**—Were 2.95. **Now, each 99¢**

**45 RPM Records**—Limited quantity. Were $1. **Now 5 for 69¢**

**Tapes and Cassettes— Now, each 2.99**

Records, Victoria, main

## SPORTING GOODS

**Ajay Golf Bags**—Were 45.95. 2 only. **Now, each 36.75**

**Tom Weiskopf No. 3 Wood**—Right hand. Was 21.95. 1 only. **Now, each 17.55**

**MacGregor Putter**—Was $16. 1 only. **Now 12.80**

**Bruce Devlin 5 Iron**—Right hand. Was 12.50. 1 only. **Now $10**

**Bruce Devlin 6 Iron**—Right hand. Was 12.50. 1 only. **Now $10**

**Bruce Devlin 7 Iron**—Right hand. Was 12.50. 1 only. **Now $10**

**Dak Pak Sleeping Robes**—4-lb. Fortrel filled. Were 23.95. 2 only. **Now, each 19.15**

**Peg Pool Table**—Was $115. 1 only. **Now $92**

**Baycrest Hi-Rise Boys' Bikes** — Made in Canada. Red only. Were 54.95. 3 only. **Now, each 39.95**

**Al Balding Ambassador "300" 7-Pce. Golf Sets**—Right hand. Were $79. 2 only. **Now, set $63**

**Golf Cart**—Was 22.98. 1 only. **Now 18.38**

**Baycrest Bike Exerciser**—"As is". Was $65. 1 only. **Now $49**

**Jimmy Crane Model "900" Gloves**—Blue. Were 13.98. 7 only. **Now, each 11.18**

**Slazenger Tennis Rackets** — Jupiter model. Were 12.95. 4 only. **Now, each 10.35**

**4-Player Croquet Sets**—Were 9.98. 2 only. **Now, set 7.98**

**14' Aluminum Boat**—Was $349. 1 only. **Now $259**

**Roller Tip Salmon Rods**—Were 8.99. 6 only. **Now, each 5.99**

**Used Bikes**—14 only. **Now, each $5 to $15**

Sporting Goods, Victoria, downstairs

## BAYMART BUDGET STORE

### Baymart Women's Wear

**Fall Dresses**—Assorted styles in crimpknits and Fortrels. Fall shades in many patterns. Broken sizes 10 to 20. **Now, each 10.99**

**Bikini Briefs**—Arnel and nylon in prints and patterns. S.M.L. **Now, each 49¢**

**Acrylic Knit Pullovers**—Machine washable 100% Acrylic knits in red, white, navy, gold. Long sleeves, zipper back, cablestitch front. S.M.L. **Now, each 4.99**

**Fashion Blazers**—Wool flannel and double knit blazers in single and double breasted styles. Machine washable. Black, navy, grey, wine. Sizes 10 to 18. **Now, each 9.99**

**Polyester Print Blouses**—Shirt and pant tops in 100% polyester and cotton blends. Long sleeves, button front. Florals, paisleys and other fashion prints. Blue, green, pink, brown. Sizes 32 to 42. **Now, each 2.99**

**Vinyl Handbags**—Many styles including shoulder bags, clutch and many more. Assorted styles in black, brown, red, navy. **Now, each 2.99**

**Slipperettes**—Vinyl and patterned fabric uppers. Soft and hard soles. Many assorted colours, styles and patterns. In sizes 5½ to 10½. **Now, pair 99¢**

**Mini Fit Panty Hose** — Beige, Cocoa, Mocha, Burnt Sugar. Fits 100-165 lbs. or 165-210 lbs. Were 1.37. **Now, pair 79¢**

### Baymart Children's Wear

**Infants' Dresses**—Assorted colours. 6 to 24 months. Were 1.97 to 2.97. **Now, each 1.19**

**Girls' Clothing Clearance** — Jumpers, skirts, pant suits, dresses and more. Assorted styles and fabrics. Sizes 4 to 6x and 7 to 14. Were 3.49 to 6.99. **Now, each 1.99 to 4.99**

### Baymart Men's Wear

**Men's Pants**—Famous maker corduroys and permanent press wool and Fortrel blends. Flares and slims. Plain shades. Broken sizes. Were 6.49 to 7.99. **Now, pair 4.99**

**Men's Flare Pants** — Famous maker cords, double knits and denims. Permanently pressed. Plain shades and stripes. Broken sizes. Were 9.95. **Now, pair 5.99**

**Men's Permanent Press Pants**—Executive cut in cotton and wool. Plain shades. Broken sizes. Were 5.99. **Now, pair 2.99**

**Men's Koratron Pants** — Cotton pants with permanently pressed Koratron finish. Flare styling. Plain shades. Broken sizes. Were 4.88. **Now, pair 3.49**

**Men's Denim Flares**—White in broken sizes. **Now, pair 99¢**

**Men's Ties**—Assorted colours. Were $2. **Now, each 99¢**

**Men's Polyester and Cotton Blend Shirts** —Assorted colours and patterns. Permanently pressed. Long or short sleeves. Broken sizes. **Now, each 2.49**

### Baymart Staples

**Cannon Bedspreads**—SUBS in assorted floral prints.
Twin and Double. Were 9.99. **Now 6.99**

**"Concord" Bedspreads** — Throw styles. 78" x 110". 6 only. 90" x 110". 14 only. **Now, each 4.89**

**Wall-to-Wall Bathroom Rugs**—5'x6' nylon with matching seat cover. In pink, gold, green. **Now 12.99**

**Rugs and Scatter Mats** — Assorted colours and fabrics. Excellent value. Examples: Door Mats were $2. **Now 99¢** Stair treads were 69c to 85c. **Now 39¢ to 49¢**. Ass't scatter mats were 1.97. **Now 1.29.** Hall runners, were 10.97 **Now 6.99**

Baymart Budget Store, Victoria, Downstairs

THERE'S MORE FOR YOU DOWNTOWN

**DAILY STORE HOURS: 9:30 a.m. 'til 6 p.m. THURSDAY and FRIDAY 'til 9:30 p.m.**
**DIAL 385-1311. PARK AT THE DOOR ON 3 PARKADE LEVELS. 2 LEVELS UNDER COVER**

Hudson's Bay Company

# Toot, Toot, Toot... And Downtown Is Brought to a Halt

By BRYAN McGILL
Times Staff

You have 10 minutes to get to work on time as you hum around that Esquimalt Road bend just before reaching the Johnson Street Bridge.

But, OH NO! The $X%? bridge is being lifted, and suddenly you are trapped in a rapidly growing pile-up of cars containing drivers who, like you, are either pounding their steering wheels in frustration or cursing loudly or just muttering helplessly.

And as the minutes — anywhere from 4 to 10 of them — painfully tick by, you will see, if you are close enough to the bridge, the incredible sight of one skinny little mast going by belonging to one lousy little tugboat.

When the bridge finally creeps down and the little boat goes merrily into the distance you are a part of between 300 to 500 furious drivers who are in a hurry to get somewhere but who won't get anywhere for at least 15 minutes more as the traffic slowly starts to untangle for blocks up, down and across on both sides of the bridge.

You end up late for work by at least half an hour.

This situation has been going on since 1924, when the bridge was opened; and it happens anywhere from eight to 24 times a day, and at least four times during the morning and evening rush periods when a thousand cars an hour try to use that bridge.

## Boats Have Right

This is allowed to happen because an ancient pre-car law called the federal Navigable Waters Act gives boats the right-of-way. The bridge has to opened if a boat toots its horn three times, no matter what time of day.

City Hall may finally do something about it soon. Ald. Ovid Witt is drafting a letter to city council to press for a brief to Ottawa to allow the bridge to be closed from 7 to 9 a.m. and from 4 to 6 p.m. Monday to Friday. Such an exception to the federal act was granted for Vancouver's Fraser Street Bridge last year, he noted.

Even Captain H. Robbie Robinson, manager of the Island Tug & Barge boats, which, along with the department of transport crafts, raise the bridge most often, welcomes such a move because he as a driver has "watched in frustration as a hunk of aerial and wire goes under the bridge.

"Quite frankly," he said, "I wonder why the city didn't do this years ago." He added, however, that he would prefer to have this rush-hour closure of the bridge through a voluntary arrangement rather than forcing it by law.

Whenever that bridge goes up for its average duration of five minutes this is the kind of minor disaster which results:

● Cars are jammed for 25 minutes back along Johnson and Pandora to Government and sometimes to Douglas, down Wharf Street to at least Fort, and along Esquimalt Road past Tyee. This ties-up about 20 per cent of the downtown area, and has an indirect effect on the entire core of the city.

● A total of 250 hours is lost by those tied up in the traffic jam, estimates city traffic engineer David Campbell.

● Just in manhours, $1,250 is lost. Counting wasted gas, the presence of many commercial vehicles in the jams, wear and tear on cars, one Johnson Street store operator estimates the loss at $12,000, enough to buy one of the bigger boats going under the bridge.

● A hazardous situation develops. Campbell says there is no way an ambulance or a fire truck could get through the traffic jam if an accident or fire occurs. In fact, when the bridge is open, lights flash at Yates and Blanshard and at Yates and Government warning emergency vehicles to take another route. Witt adds that the situation itself is accident prone as hundreds "of mad drivers, anxious to go, step on it" when the bridge goes down.

● Buses on three routes miss their connections as well as delay their service. "It takes two or three trips to get back on schedule after a bus is stopped by the bridge," a B.C. Hydro spokesman said.

● "All the taxicab companies lose money and time," said one operator. They are late for their calls and if they have a passenger they shut down the meters while the bridge is up. Rod Skillings, manager of Victoria Van and Storage at 517 Esquimalt, says he loses thousands of dollars a year from having trucks tied up by bridge jam-ups.

"One little skipper decides to go out and fill his fuel tanks and he holds up the whole city for 15 minutes," remarked the Johnson Street store manager.

He noted that the traffic jams untangle according to a "Parkinsonian Law." For instance, cars near the bridge will be moving within five minutes, while cars backed up to Government will be moving within eight minutes, and ones near Douglas within 12.

## 'Some Poor Twit'

And, of course, it is impossible to synchronize traffic lights with the closure of the bridge "so some poor twit who has gone through on orange light at Government suddenly finds himself surrounded by 14 cars, five trucks and one bicycle" and thereby ties all of Government up.

The real problem is the bridge itself, which was built by the CPR for a cost of $1 million in exchange for land on the downtown side of it, where the E and N now stands, according to one source.

Between the mean high-tide level and the span is only 19 feet, and Campbell doesn't forsee the day when a higher, fixed bridge will be built in its place.

He said a high bridge would come down somewhere near Government, and, besides, its cost would be prohibitive.

Even with Pandora and Johnson and Government and Wharf soon to become one-way streets, Campbell doesn't see the problem being eased much outside of closing the bridge during rush hours.

For this new one-way setup, Campbell says, the city is now making a deal with the CPR so it can get the land back on the downtown side of the bridge. In return, the city will construct a new E and N terminal at Esquimalt Road and Catherine Street. This will also mean that the railway track on the bridge will no longer be needed and can be taken out to make way for car traffic.

Besides the amount of time, money and emotional energy that is wasted because of the bridge, Campbell says that it costs annually about $50,000 to maintain it and pay for the five men who have the dreary task of operating it around the clock.

Campbell said a city hall study made a few years ago on the bridge showed that 43 per cent of the lifts were for towboats and 24 per cent for the larger DOT ships.

He said he has sought and got co-operation from boat operators to use the bridge at less busy hours, and, if possible, to send more than one through at the same time. "They're pretty good for awhile but then they start to slip up."

He said that recently DOT ships seem to be using the bridge more often at bad times.

He added it would help if more Island Tug and Barge craft had hinge masts so when they are not towing big barges they could slip under the bridge without it having to be lifted.

## Beating the System

Witt said "people wouldn't complain if they saw a big ship go by but they get irritated when a piddling little boat with a mast on it goes by."

About the only excitement offered chief bridge operator Jim Munn and his men are daring-do drivers.

Even with an elaborate warning system of flashing lights, sirens, and descending barriers, drivers try to whip across the bridge "all the time" before it goes up.

Munn, in his 20 years of working in the control shed, which sits right on the bridge, has yet to see one driver go helter-skelter into the brink, but newspaper records show one woman driver nearly did in 1941.

She had raced up the rising bridge and jumped her car off the end when the lip of the span was up about two feet. A passenger in the rear seat suffered a broken back.

Victoria Times
SATURDAY, NOV. 20, 1971. 25
SECOND SECTION

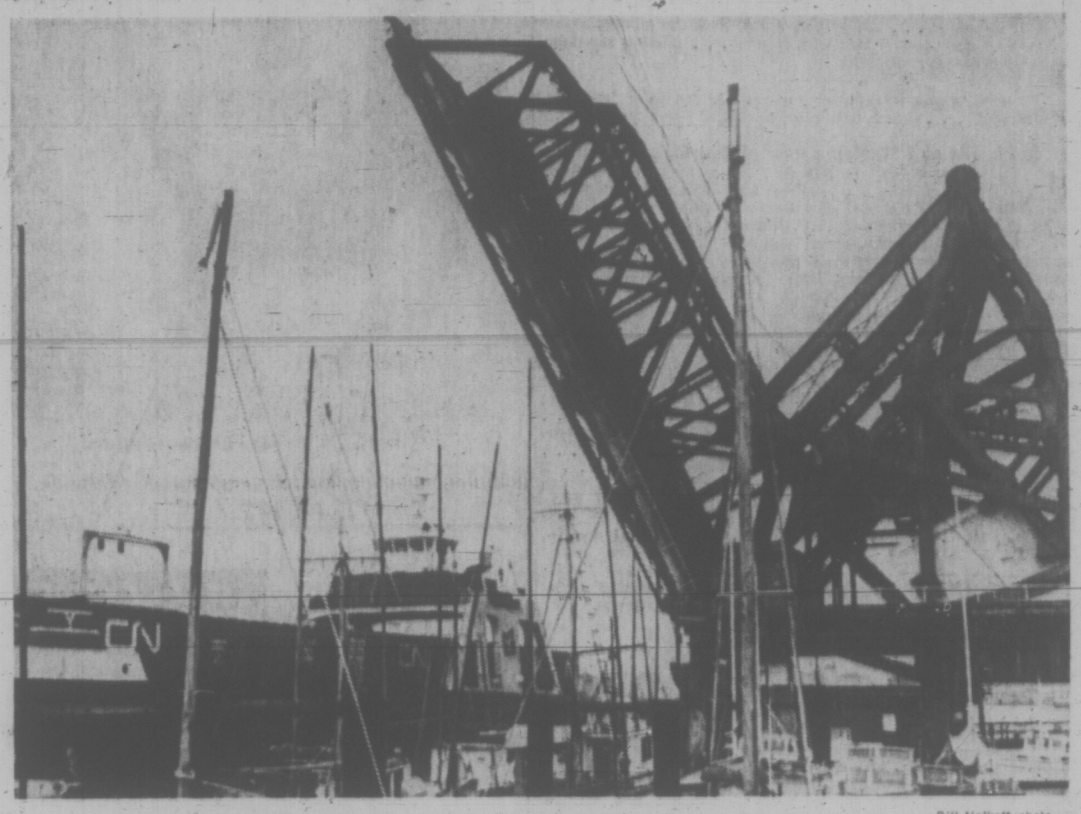

—Bill Halkett photo

The Johnson Street bridge may go up as many as 24 times daily.

# Interns Drop Useless Books For More Bedside Learning

By DON VIPOND
Times Staff

One of the dismal things Mike Bassett recollects along the way to becoming a doctor is dreary hours spent memorizing useless formulas.

It was part of biochemistry at med school and it meant a lot of little diagrams drawn from memory, all for nothing.

"I remember spending hours and hours learning that stupid book and never learning what the body did with them."

"We knew all about all the cortisones but we didn't know what they looked like. We could draw little squares on the blackboard but that's about as far as we could go."

★ ★ ★

Dr. Michael Bassett is 30 years old, father of three including twins which arrived less than a month ago. He is an intern at St. Joseph's Hospital, one of eight. There are eight more at Royal Jubilee Hospital.

He isn't bitching about his med school days. He's answering a question: how has the training of doctors changed?

One of the changes: "They don't have to learn that silly book anymore."

There have been no noisy confrontations on the medical school campus. But the same sort of student agitation as elsewhere has quietly brought some major shifts and the young doctors say there are more to come.

★ ★ ★

The route to a medical degree in British Columbia after grade 12 is three years of premeds at a university, then on to the medical school at UBC (only one in the province) for four years and finally, a one-year internship at a hospital for those who want to be family doctors.

Biggest recent change is in the last two years of meds school, now re-arranged to include what is called a clinical clerkship. It is part of the shift from theory to practice, getting students to the bedside sooner, as Mike puts it.

It is giving the students what they've been pushing for, contact sooner with patients. They are arriving at their intern year better prepared to deal with people.

Michael's class was the first at UBC on the clerkship program. The system was pioneered in the eastern U.S. three or four years ago and medical schools in eastern Canada picked it up a year before the west.

For three months during his clerkship a medical student goes to work in a community hospital, rubbing shoulders with doctors, seeing the things he's been reading about.

Michael went to St. Vincent's Hospital in Vancouver. Lynne Dougan, 27, the only woman among this year's local group of interns (there were three at St. Joseph's alone last year) went to St. Joseph's Hospital at Comox.

Others in the class showed the urge to travel which becomes even more apparent as interns. A number went to various points in the north of the province. One went to the Queen Charlotte Islands, another to Malaysia and one to Africa.

"I think the major changes are made by pressure from the students," Mike says of medical school. "When we went through we were pressuring for closer contact with patients, getting to the bedside sooner."

He thinks a good deal of school time was wasted in didactic methods, "where you go into the laboratory and mix tubes of chemicals to see color changes."

## Quiet Agitation Bringing Reform To Med Schools

His class saw their first patients in the latter half of the second meds year and that was an improvement. Now the classes behind are seeing patients in their first year.

A more rational pattern is emerging. The students study the bug, watch treatment of the patient and see the final results instead of occupying themselves so much with test tubes and numbers.

"We're getting out to the patient sooner. The British system's that way. From the first day they're at the bedside."

★ ★ ★

For the medical graduate heading into a specialty, the clerkship means carving a year from his training. He can go directly into a four-year residency without the previously necessary one-year internship first.

The graduate headed for general practice requires the interning year first but he can devote it to any specialities he wants.

There are five hospitals in British Columbia offering interne programs — Vancouver General, St. Paul's and Royal Columbian on the lower mainland, St. Joseph's and Jubilee in Victoria.

Programs at the last three are designed for future family doctors. At St. Joseph's for example an intern can spend three months each on medical and surgical wards, six weeks each on obstetrics, pediatrics and emergency department.

During a six-week elective he may decide to divide time between special subjects like psychiatry, pathology, radiology and dermatology. He will certainly spend some of his time watching doctors at work in their offices.

★ ★ ★

"Everyone now realizes hospital practice is not representative of what is found in the medical community," says Dr. A. J. Macgregor, chairman of St. Joseph's intern and education committee.

Skin diseases are rarely seen in hospital for example but are common complaints in the doctor's office. The same with ear, nose and throat troubles. They will be about a quarter of a doctor's cases but less than one per cent end up in the hospital.

So where the medical student is now getting to the hospital sooner, the intern is now reaching beyond the hospital for his education. The teaching load falls on practising doctors and the interns say they accept it willingly.

The hospital remains the teaching centre and the load for interns is hectic. Each follows cases of 15 to 20 patients, and attends almost daily clinics, learning sessions dealing with actual cases, sometimes at the bedside.

★ ★ ★

Is the training adequate?

Lynne: "I think how good your medical training is depends on you. The facilities are there and as far as this hospital goes there are lots of available staff men who will teach you if you're interested. If you're really aggressive and you really go after things, it's there for you."

It's amazing how well interns are received by both doctors and patients, Mike says.

"It's the exceptional patient that won't let you come into the room with the doctor and discuss the problem."

Interns at St. Joseph's are paid $576 a month, less than the wage of a registered nurse. The hospital provides uniforms and launders them and meals for interns on duty. There is an intern's lounge with a ping-pong table.

There used to be a subsidy for apartment rents. There isn't now.

More than doctor training has changed. A new pattern of interns has emerged. Most are married (at St. Joseph's all seven men are and Lynne is engaged) and most travel a long way from home for their interning.

In the past five years there has been a major swing by medical students towards general practice, away from specializing.

Mike and Lynne speculate one reason is pressure to get out working sooner and providing for their families. Macgregor suggests it's partly a growing awareness of what the community medical needs are and how the family doctor can meet them.

## 16 CASKETS SET ON FIRE

City police are looking for an arsonist they say started a fire which burned 16 caskets and caused extensive damage to the rear of Thomson and Irving funeral home, 1625 Quadra St., overnight.

No estimate of damage was made this morning, but police said smoke and water damage was "very extensive." Four city fire units brought the blaze under control before dawn.

# Marina Rumors Denied

Rumors of plans for a motel and marina complex at Turgoose Point in Central Saanich are described as inaccurate by Mayor A. M. Galbraith.

He was commenting on a petition being circulated among residents of the subdivision to have an adjoining 22-acre parcel of land rezoned from recreational-commercial to residential.

Residents have been told a Victoria contractor has bought a large chunk of the property to build a motor hotel and a marina.

Galbraith said that although tentative plans for the project had been discussed in committee early last summer there has been no application before council.

The developer received little council support and was told his plans were premature, he added.

According to one Turgoose Point resident who wished to remain anonymous, the marina plans would take up a lot of the Saanichton Bay waterfront.

# Park Group Still Wary After Housing Stopped

Land adjacent to Thetis Lake can still be subdivided despite a B.C. Highway Department decision Friday rejecting a proposed housing project on the 245-acre privately-owned property, conservationist Dr. Lewis Clark said today.

Clark is head of a Thetis Park Nature Sanctuary Association campaign to have the city-owned park dedicated and the privately-owned land purchased to prevent pollution of the lake and the downgrading of the park's environment.

ONLY A STAY

"There is nothing to prevent Thetis Park Estates Ltd., owners of the property, from submitting an alternate subdivision plan at some later date," he said. "The proposed subdivision has only been granted a stay."

Clark said he would like to know the reasons for rejecting the subdivision plan.

The highways department has declined comment on the plan which calls for carving the area into 10-acre lots. It was prepared by J. B. Anderson and Associates, land surveyors, on behalf of Thetis Park Estates, Ltd., owners of the property.

The city has continually refused over the years to dedicate the park or to turn it over to the Capital Regional District as other Canadian cities with regional or metropolitan governments have done.

Conservationists would like the regional district to purchase the land adjoining the park.

# Bastion Square Wins National Award

Victoria's Bastion Square has been awarded a Vincent Massey award for excellence in urban environment.

The award will be presented to Victoria Mayor Courtney Haddock on behalf of the city at a special ceremony to be held in Ottawa on Dec. 8.

The square was designed by Rod Clack, former city planner in charge of special projects, now assistant general manager of the National Capital Commission in Ottawa.

Bastion Square was selected in the "pedestrian places" category by a five-man jury which toured the country several months ago, inspecting each entry.

Twelve other awards went to various other Canadian cities which submitted entries. The competition is sponsored by the federal government.

The jury said "pedestrian places are important in the larger strategy for diminishing use of automobiles which pollute and blight urban environment."

## arthur mayse

# Hungry? Try Lynx Stew or Baked Skunk

AS A CHANGE FROM Sunday roast, perhaps you would like to try any of several dishes from a list at my elbow.

For a start, here's a recipe for boiled muskrat. It reads like this:

"Clean and wash the muskrats. Cover with cold water and add salt. Boil rats for an hour or until they are soft and will fall apart easily. HP sauce is good to eat with this."

If muskrats are unavailable, how about seal on a bun, reindeer goulash, lynx stew or fresh-caught white whale fried with onions?

I've lifted these suggestions from Northern Cookbook, a thick, comprehensive and practical culinary aid put together under federal government auspices for Canadians who dwell where the supermarts aren't.

Although this is the only cookbook I've ever come across that recommends rifles of certain calibre for moosemeat shopping (.30-06 or .303 British), its content is by no means confined to recipes for wild meat.

It tells the reader how to make bread, bake beans, devil eggs, and whip up all manner of tasty desserts. Sensibly, however, it proceeds on the assumption that northerners who hope to eat may have to depend on what's at hand.

Hence cranberry catsup, blueberry slump, and a range of edible wild plants which includes the all-but-universal fireweed. Did you know that new shoots of fireweed, picked in spring, can be used as a substitute for asparagus?

Others besides northerners might find this guide useful, especially if there's a hunter or fisherman in the family. It's compiled and edited by Eleanor A. Ellis, has a list price of $3.50 in paperback, and can be ordered by mail from Information Canada, Ottawa.

Before we leave it, here's an entree that should do something for the taste buds.

"Baked Skunk: Clean, skin, wash. Bake in oven with salt and pepper. Tastes like rabbit. (No smell.) Skunk fat very good for whooping cough.)

★ ★ ★

Earlier this week, I asked for help in pinning down a snatch of winged verse that turns up in Walkabout, the excellent Australian-background film currently at the Royal.

Response from informed readers, to whom my thanks for the assist, was all but instant. I'm told the words I couldn't place are by English poet A. E. Housman.

They occur in the opening line of one poem from A Shropshire Lad, the collection brought out by Housman (1859-1936) late in the last century. Here they are, in context:

Into my heart an air that kills
From yon far country blows.
What are those blue, remembered hills,
What spires, what farms are those?
This is the land of lost content,
I see it shining plain,
The happy highways where I went
And cannot come again.

★ ★ ★

As for Walkabout, one of those who make it notable is the same gifted young English actress who appeared in the Hallmark TV version of Paul Gallico's classic story, The Snow Goose, earlier this week.

Her name is Jenny Agutter, and she's teamed with young aborigine David Gumpilil, a dancer for his primitive band who was brought from lush green northern Australia to fill his role.

David, exposed to desert country for the first time in his life, became considerably depressed. Only the comforting reassurances of a friend from his band kept him on the scene.

★ ★ ★

If your telephone book is handy, consider its cover pictures with their before-and-after theme.

The front photograph shows the settlement from which Vancouver grew. There are trees and stumps, cabins and hearty pioneers.

On the back is a shot of high-rises, crowded shoulder to shoulder and street on street. Cars are visible, but not people: perhaps all the humans have been swallowed by the high-rises.

An explanatory blurb tells us "The eternal challenge of the land was met by the log cabin builder of yesterday and confronts the skyline creator of today."

The challenge confronting the skyline builder isn't specified, but Victorians to whom that shot of present-day Vancouver gives cold shivers might have a suggestion or two.

Like keeping those damnation towers from lousing up our own natural skyline — a challenge also confronting city and municipal governments determined to preserve this area from the Vancouver fate.

# Doing The Town

With DOROTHY FRASER

**Joyous weddings built around a theme . . .**

"A wedding should look **joyous**" . . . Bastion Boutique's Bonita . . . a designer with amazing talent and originality . . . told us while we watched recently-married Lynn Bowles and her sister Donna Politano model for us the exquisite bridal and bridesmaid's gowns planned, designed and made by Bastion Boutique . . . Because of the bride's Italian descent, Bonita had chosen a medieval Italian theme . . . in lovely muted autumn shades . . . with everything . . . including dresses of the two mothers . . . planned to present a harmonious picture . . . Bonita is doing many such weddings . . . She believes in seeing and getting to know the people concerned . . . then devises a theme to express their feeling, character and personality . . . You'd be surprised what an enormous difference this approach makes! . . . Bonita is a perfectionist . . . Because she knows colors and textures and fabrics . . . and what they will do . . . she pays infinite attention to the drape of a skirt . . . the line of a veil . . . and the comfort of the wearer . . . And she's quite insistent that all the gowns be designed in such a way that they're wearable once the wedding is over . . . She pays a lot of attention to the right accessories, too . . . "Often there's a jarring note in a wedding party . . . which is usually not known until it's too late," she maintains . . . If you . . . or your daughter . . . are getting married in the months ahead . . . do go and have a talk with Bonita . . . **Bastion Boutique, 18 Bastion Square, 384-6421.**

Wear a skinny sweater or tailored shirt with a long patterned skirt . . . for a flattering, feminine late-day outfit.

**St. Michael's and Meridian now at Impacts 'n' Imports**

If you've ever lived in Britain . . . or even visited there for any length of time . . . you're undoubtedly familiar with the names St. Michael and Meridian . . . which appear on all sorts of attractive clothing . . . underpinnings and otherwise . . . Impacts 'n' Imports, we're happy to tell you, now have a number of things bearing these popular labels . . . We saw a dainty sheer nylon nightie, long sleeved and trimmed with daisy embroidery . . . completely lined with warm brushed nylon . . . pink or blue, and only $17.50 . . . We thought what a great gift this would be for someone in a nursing home, say . . . No need to wear a bed jacket! . . . Then there are comfy nylon pile slippers with non-slip rubber soles . . . completely washable . . . And printed nylon nighties with quite a different look from what we usually see . . . Bolder colors, for one thing . . . like shades of brown, or mauve and pink . . . $14.50 . . . Elderly ladies will like the long cotton and vicel nightdress with V neck and tie belt . . . Soft as silk and very warm . . . And here's something terrific with the Meridian label . . . a 2-piece long pants and top set of cotton and vicel . . . which can be worn either as pyjamas or as long underwear for skiing or under pant suits to keep you warm as toast . . . Machine washable, too! . . . **Impacts 'n' Imports, 8 Centennial Square, 388-7023.**

The "laser beam" dress by Marion Kopes is a long slinky dress of purple multicolors based on laser light patterns.

**Long and lovely after-five fashions . . .**

The return of the long dress for after-five wear is . . . we think . . . one of the best things in the whole 1971-72 fashion picture! . . . Just donning a long skirt when the day's work is over . . . and we're aboutto entertain friends in our home . . . go out to dinner . . . or to a cocktail party . . . or a gay evening "do" . . . puts us in a relaxed, happy mood . . . not to mention making us look delectable . . . If you're looking for a really lovely . . . and not too expensive . . . long dress . . . don't miss seeing some new arrivals in Eaton's Town House . . . Amongst those we were shown this week is a natural colored cotton lace with plain long-sleeved bodice, slightly gathered skirt and high rounr neck . . . Brown and beige beads form a design at neckline and wrists . . . and waist is cinched with a brown suede belt . . . Another beauty in a patterned black and gold metallic fabric has the new stand-up collar and long cuffed sleeves . . . row upon row of narrow black braid trim the front and circle the gathered skirt . . . This is a real festive Christmas-timed dress! . . . Another has a striped quilted satin skirt and nylon jersey top with long sleeves and high neck . . . And there's a graceful banlon jersey dress in deep blue with long tight sleeves, and draped belt with jewelled ornament in front . . . **Eaton's Town House, 382-7141, local 367.**

Some of Bill Blass' bare halter styles for spring have large notch collars or circles of white flowers or high ruffles.

**Horseshoe nails hit nail on the head! . . .**

Have you noticed how most jewellery just seems all wrong with pantsuits? . . . You feel you want some adornment . . . and try this and that . . . but unless the jewellery is very tailored, it strikes a wrong note . . . Well, we think we've seen the very acme in unusual tailored jewellery in some striking pieces from Sweden which arrived in Wilson's last week . . . There are several bracelets . . . a big fob hanging from a chain . . . a pendant ornament on a rigid choker which would fit nicely under the collar of a turtleneck sweater, leaving only the dangly thing showing . . . but here's the interesting thing about these pieces: they're all made of horseshoe nails . . . wedge-shaped pieces of steel in various sizes . . . most ingeniously put together in imaginative, tailored designs . . . which hit the nail right on the head for pantsuits . . . if you'll pardon the pun! . . . There's a lot of other new jewellery at Wilson's too: . . . Gold and silver metal chain belts . . . excitingly new for sweaters and pant tops . . . Ditto gold and silver neck chains . . . Wilson's have a really good selection of these . . . good quality, well-designed belts and chains to complement your very best clothes . . . **W & J Wilson Limited, 1221 Government St., 383-7177.**

Seaweed is said to have beautifying properties and is being incorporated into their cosmetics by at least one manufacturer.

**Walk beautifully in Bally . . .**

When it comes to beautifully made, superbly fitting and unerringly elegant shoes . . . Bally is a name to be conjured with! . . . And since these Swiss-made shoes are to be found only in the very finest stores . . . it shouldn't surprise anyone that they're exclusive to Munday's here in Victoria . . . We saw three new styles of Bally walking shoes in Munday's last week . . . One, named "Blenio," is in two tones of brown suede . . . in a brogue-like pattern, cut high across the instep, with concealed elastic goring and an adjustable strap . . . This shoe . . . with its long inside counter and squared-off stack leather walking heel . . . is particularly well-fitting . . . It's a style, we hear, which is enjoying wide popularity among smart New Yorkers this fall . . . Another model named "Beretta" is in butter-soft brown cushy calf . . . It too has a stack heel and high front, trimmed with an ornamental strap, and a moccasin vamp . . . (a style, by the way, which is coming very much to the forefront in shoe fashion) . . . Lastly, there's "Racine" . . . a plain, unclustered, remarkably good-looking shoe in a mid-brown shade . . . It's very young, very smart . . . with its high-rising vamp and low heel . . . If you're planning a trip, you really should pack a pair of these Bally walking shoes to keep your feet happy while sightseeing! . . . $50 a pair at . . . **Munday's, 1203 Douglas St., 383-2211.**

**Gift ideas galore at Standard . . .**

Herewith chapter two in the saga of unusual gift items of all kinds to be found right now in Standard Furniture's Import Shop . . . One thing that caught our eye right off the bat is the terrific selection of glasses . . . for serving every beverage you can think of . . . and you simply wouldn't believe how inexpensive they are! . . . Smoked glass or plain . . . in good, solid design . . . you could use them unblushingly in any company! . . . Stainless steel knives, forks and spoons with brightly colored handles and would be great for a cottage kitchen . . . or any kitchen, for that matter! . . . You'll find them at Standard, very inexpensive, too (set of 6 steak knives just $11.95) . . . All kinds of gally-colored bar equipment . . . Place mats for kids . . . made of plastic in the shape of dogs, bunnies, lions, hippos . . . and an adorable pink spotted pig . . . Everlasting flowers (for everlasting love!) . . . Candles and holders in myriad shapes . . . little Scandinavian fish boats to add a touch of color in a room . . . Perpetual calendars . . . Glass containers . . . some of which look like old bottles . . . to hold all manner of things . . . But there, we've told you enough . . . just enough, we hope, to whet your appetite for more . . . so go have yourself a ball in the Import Shop at . . . **Standard Furniture Co., 737 Yates St., 382-5111.**

**Spain in the Spring . . .**

We've always longed to see Spain . . . so we're winging off next February . . . lured by the siren song of one of the Suntours Paulin's are so enthusiastic about! . . . This one is a 3-week tour of Spain, Portugal and Morocco . . . Just $790 from Vancouver . . . which includes all transportation, accommodation in top hotels, sightseeing with English-speaking guides, continental breakfasts throughout . . . as well as a good many other meals . . . Itinerary is Vancouver-Montreal-Madrid . . . in which latter city there's time to catch up with one's self and see the sights . . . Then a 5-day escorted tour of Morocco by deluxe motor coach . . . visiting Tangier, Marrakesh, Rabat and Fez . . . cities whose very names make us shiver with excitement! . . . By air from Tangier to Malaga on Spain's Costa del Sol, and a further stay at lovely Torremolinos . . . with a visit to Marbella, golfing Mecca of Europe . . . Then Portugal . . . three days and four nights in Lisbon . . . with more sightseeing and leisure to absorb the gentle charm of Portugal's capital city before winging back to Canada . . . and home! . . . Departures every four weeks, starting Jan. 22 . . . Wouldn't you like to visit Spain in springtime? . . . **Paulin Travel, 1006 Government St., 382-9168.**

Advertisement

# . . . But the Law Didn't Protect Him

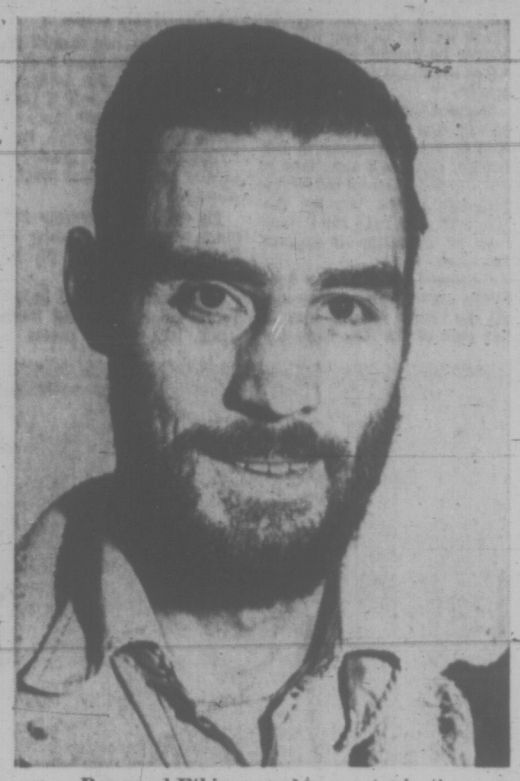

Raymond Ethier says his case 'unjust'

By PAT DUFOUR
Times Staff

**family**
WENDY DEY – EDITOR

A 29-year-old hospital worker and father of two children has found that the law offers paternal protection to institutions like banks and pawnbrokers.

He's also found that the rights of an individual are often at the bottom of the legal list.

## Sold Camera

Raymond Ethier, 2754 Scott, told his story this week at the suggestion of two Victoria policemen moved by the injustice of his case.

Ethier is an inhalation therapist at St. Joseph's Hospital. He's also an amateur photographer.

Last spring he sold one of his old cameras to an elderly patient named Fred Browning. Browning gave him a cheque for $15. The cheque proved to be good.

Shortly afterwards, Browning asked Ethier to sell him another of his cameras. Ethier received a cheque for $85.

The cheque was drawn on the main branch of the Bank of Nova Scotia. Before handing the camera over, Ethier had the cheque verified at the bank's Hillside shopping plaza branch. After a phone call to the main office, "O.K." was written on the back of the cheque. Ethier cashed it and handed the camera over to Browning.

## Cheque Bounced

Ten days later the bank contacted Ethier. There were no funds to cover the cheque. They demanded that he make the money good.

Ethier reports: "They had cleared the cheque but refused to be responsible for their actions. I told them they'd have to make me pay it back."

They did.

Six months later, $130 poorer and minus the camera, Ethier has discovered that the law has imperfections.

The bank brought Ethier into court and judgement went in their favor. In addition to the $85, Ethier was ordered to pay another $20, $6 for the serving of a summons to him and $6 each for the bank's two witnesses.

## Shipped Home

His lawyer, Doug Christie sympathetically cut his $50 fee in half.

What happened to Browning?

Ethier says: "I found out that there were several warrants out for his arrest on counts of fraud. But, he's a welfare case from Orillia, Ont. and by the time we tried to find him the welfare people had put him on a plane and shipped him back to Ontario."

Where's the camera?

Before he left town, Browning pawned it for $30. Although it is legally Ethier's, a protective provincial act rules that he can't claim it until he pays the $30.

## No Justice

Ethier says that because the law doesn't consider Browning's crimes big enough to have him brought back — "You have to commit murder or something like that before they feel it's worth while" — Browning is free to carry on in similar style elsewhere.

Ethier says he normally shuns publicity but feels morally bound to tell others what can happen.

"The banking and pawnbrokers' acts gave protection but there was nothing for me.

"There's no doubt that the letter of the law was carried out — but there was no justice."


WILSON'S

Gifts to Delight Her

an oh-so-personal scent from our selected imports

For the lovely lady in your life, choose from our impressive array of precious perfumes and toiletries. It's the sure way to flatter her vanity and warm her heart.

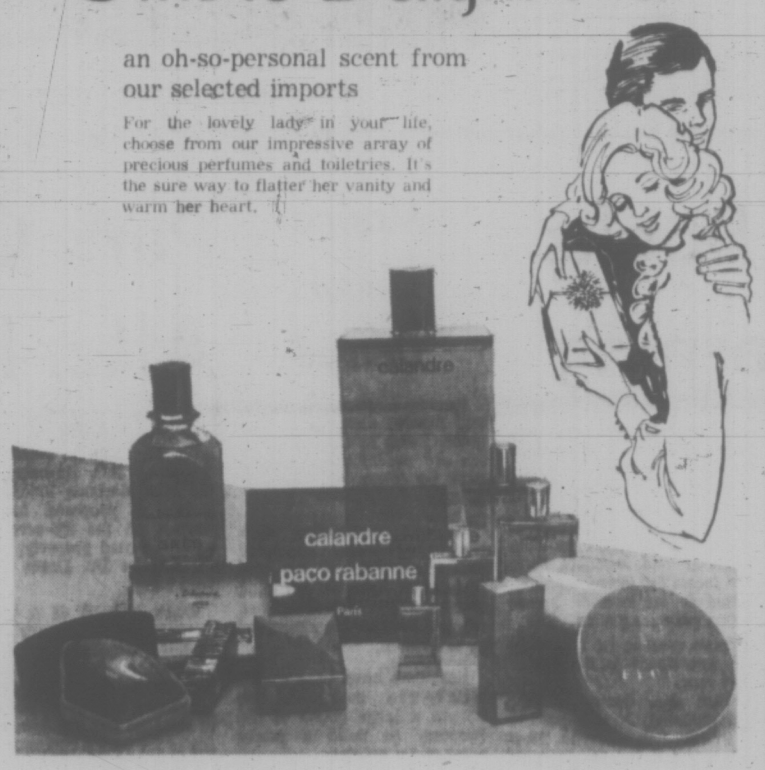


World famous
JOY—By Jean Patou of Paris
**Perfume**, from **20.00**
**Toilet Water**, from **14.00**
**Bath Powder, 15.00**
**Soap, 5.50**

The Cabochard de Gras Fragrance Collection
CABOCHARD PARFUM
This completely original perfume is an adult, elegant fragrance, persistently feminine and unmistakably French. It is the only perfume which combines woodsy, mossy, floral and Oriental characteristics with such delicacy that it can't be put into a single fragrance category. Created by Mme. Gres, a great Paris couturier, every drop is bottled and sealed in France.
**Perfume**, from **6.00**
**Toilet Water**, from **5.25**

CALANDRE—the perfume of Paco Rabanne
A "new element" in fragrance . . . different . . . recognizable, and of long lasting chic. Packaged in a unique metal-edged flacon of classic simplicity, Calandre is the perfume of today.
**Perfume**, from **13.50**
**Toilet Water**, from **8.50**

FLORIS—
the Perfume of the British Royal Family
Other select gift ideas from Floris include: Pomanders, Pot Pourri, Soap Powder, Bath Essence, Hand Lotion and a tiny china Pomander on a necklace chain, from **2.50**.
**Perfume, 4.50**
**Toilet Water, 4.50**

THERE'S MORE FOR YOU DOWNTOWN

**Store Hours:**
**9 a.m. to 5:30 p.m.**
**Monday through Saturday**

W&J WILSON
LIMITED
1221 Government Street (Opp. the Post Office) 383-7177
*City Parking Facilities Tickets Validated Here*


# Abused Child Problem Totally Out of Control

NEW YORK (UPI) — The problem of the battered child in America is "completely and totally out of control and growing," an official of the American Academy of Pediatrics reported Friday.

Dr. John E. Allen, chairman of the academy's subcommittee on the battered child, said society shows few signs of being able to cope with the problem. For this reason the academy is drawing up a three-point national program aimed at aiding the children and their families calling for:

● A network of co-ordinated diagnostic and treatment centres to help shape the destiny of the battered child. These would be set up in such a way that at no point would responsible agencies "lose control" of the child. In hundreds of cases where a child is allowed to return to the environment in which he was battered, he is eventually found dead.

● Prevention. This will involve community efforts to identify families likely to be involved in a battered child case. Dr. Allen said crisis intervention "hotlines" might be one step. A troubled mother or father on the verge of losing control could call for help.

● Rehabilitation and treatment centres where the battering parents can be salvaged and eventually harmed child and parents can be reunited.

Dr. Allen said figures on the incidence of battering are only estimates that probably fall short of the full extent of the problem. Many cases are not reported. Others go down in the statistics disguised as accidents.

Authoritative estimates set the incidence at 300 cases per one million population. The number of deaths nationwide is believed to near the 2,000 mark annually, but Dr. Allen said that figure "is just the tip of the iceberg."

Because of "slippage" — losing control of the child through red tape in the courts and elsewhere — many battered children, though mended when released, soon return, battered again.

"I have seen two dead battered children from the same family at different times," said Allen, who is pediatrics professor at the State University of New York's downstate medical centre, Brooklyn.

Dr. Allen said the academy intends to implement its three-point plan as swiftly as possible — "through local and state societies."

where are you going this Winter after you've been to the
UNICORN
*Where Fashion Comes First*
658 VIEW ST. 385-5114


# 'Sick Element' In Women's Lib

WASHINGTON (UPI) — William R. Baird, a birth control crusader, believes the women's lib movement is hung up on men.

Specifically, there is a "sick element in the women's lib movement which hates men," he said this week after he took his fight against birth control restrictions in Massachusetts before the Supreme Court.

He said in an interview that some women's groups have refused to let him speak before them about his campaign against the Massachusetts law which forbids the distribution of contraceptive devices, except by a physician to married women.

He won a lower court ruling and the State of Massachusetts appealed to the Supreme Court, which heard arguments on the issue Thursday.

Baird, 38, who has a birth control clinic in Valley Stream, N.Y., said it was a disgrace to the women's liberation movement that feminist groups such as the National Organization for Women did not either file a brief to support his position or show up at the arguments.

"If someone had a case dealing with my well-being I would have been present to see what was going on," he said.

Some leaders of women's groups "are tragically hung up on male leadership," according to Baird. "They don't know how to cope with it." At a women's equality day rally in New York in August, he said, "Not one man could speak."

"I live my life by principles that I hold dear: That all men are created equal," Baird said.

IT'S SMART TO BE SQUARE
. . . when you're wearing one of our stunning square frame styles, in plastic or all-metal. Choose from a rainbow of plastic colors or a choice of gold-gold or white gold in metals. Look smart in a square and be smart, by getting yours at . . .
Prescription Optical
FIVE LOCATIONS TO SERVE YOU



SPECIAL
FRI., SAT., SUN.
TASTY
CHEESE BURGER
Reg. 55c Each 30¢
Mello-Spot
3 blocks off Douglas on Gorge
Open 'til 1 a.m.
Fri. and Sat.

# Poor Child 'Loser' in Education System

By ANN DUNSMUIR
Times Staff

The right of every child to an education has been affirmed by the United Nations and a host of politicians.

The quality of education offered to all children in any Canadian province will be the same. All children are equal in the eyes of ministers of education.

Unfortunately the delivery system breaks down in a number of ways. Indeed, the education is provided, but many children are prevented by circumstances from taking advantage of the opportunity.

Like Cinderella, they are invited to a ball but lack the accessories necessary before accepting.

## Poor Lose Out

A study on The Poor at School In Canada, published by the Canadian Teachers Federation, shows how poor children lose out despite efforts of school boards and teachers.

The study points out that the poor usually live in crowded conditions in the older, poor sections of cities.

Schools in these areas are usually more than 50 years old. Some were built before the turn of the century. Often there is no gymnasium nor library and little playground space and equipment.

The size and layout of most older classrooms limit teaching to the traditional method, with desks in neat rows and the teacher at the front of the room.

## Common Theme

There is no space for grouping desks so that pupils can work together on team projects or different subjects.

Geraldine Channon, executive assistant of the CTF, says in her forward to the report: "While the studies were undertaken in different parts of the country, in both urban and rural settings, and by observers who differed in background and training, there yet may be found a number of themes which run though several of the studies.

"For example, in urban areas children of the poor are more likely to attend older schools with inadequate facilities and small playgrounds.

"Often, the attitudes of teachers and principals towards the poor children are subtly different.

## Worst Sense

"The children are different too, with their shabby clothes and intensified learning and emotional difficulties.

"The theme one often finds in studies of the poor is to be found in these studies also — verbal difficulties, lack of parental involvement with the school, and a certain apathy and drabness about the school, regardless of the teachers' efforts.

"In effect the schools tend to be community — in the worst sense of the term."

The first study contrasts two elementary schools, Hillside, in an unidentified inner city location, and Higher Levels, located in an affluent area.

Hillside is described as a "very old substandard shcool . . . not adequate for present day educational activities."

The study goes on to say that none of the teachers lives in the area served by the school and "for the most part they speak of it disparagingly."

The following remarks illustrate the different attitudes of teachers at Hillside School.

"This class is the best one I've had since I've been here. They are really good kids but their parents are not interested.

"In other places I've taught at least two-thirds of the parents were interested and one-third wasn't, but here it's the opposite to that. Only about one-third of the parents are interested."

Another teacher said: "I set homework for them but only a few will get it done. No one at home cares if they do it or not.

"It's too bad the poor children have such home lives . . . Did you see the lunches that some of them bring to school? Bread and butter, that's all."

## Parents Concerned

In contrast, teachers at the more affluent school reported that they had seen the parents of all but two or three children. One said: "Some of the parents have wondered why we haven't given the children more work to do at home."

This school was built in 1968 to serve a new subdivision. It has ample playground space. At Hillside the children have to play on the streets and their games are continually interrupted by traffic.

The principal at Hillside usually carries a strap in his pocket. One boy received a strapping for talking across the classroom. This principal said: "Some of the boys need to be straightened up and that's the only thing you can do with them."

## Relaxed Atmosphere

The principal at the suburban school believes in "a relaxed atmosphere where you ask students to do things or not to do something and give them the reasons for asking."

Whispering across the classroom was considered disorderly behavior at Hillside. At Higher Levels, children were allowed to talk "unless it is disturbing to others. If a teacher is talking, to them they should be quiet."

Another observer, who compared schools in a deprived area and a slightly better off low-income neighborhood reported that "equality of educational opportunity alone will not greatly improve the ability of poor children to profit from the educational system equally with more affluent children."

## Funds Limited

"Such children, he said, "seem to require much more than the normal system can provide. They need additional experiences, special motivation, special teaching methods and more time to adjust to societal expectations.

"Programs to accomplish the desired objectives, however, will be costly and will involve facilities, agencies and experts not currently available in a province (New Brunswick) where all funds for education are strictly limited by the financial situation of the province itself."

The two schools selected for the B.C. section of the study were located in older areas of a city and are traditional style structures. One is located in a park-like prestigious, residential district. The other on one of the main traffic arteries among industry and old homes in poor repair.

Children at the poorer school, referred to as Poverty Elementary, have limited playground space. Children at the contrasting school, referred to as Affluent Elementary, have more adequate playground space and easy access to parks, skating rinks, a pool and library within a few blocks of the school.

## Poverty Restricts

The report states: "The evidence would indicate that poverty restricts the amount and variety of recreational experience for children in poorer regions of the city. The relationships between constructive recreational activity and social and motor development have been well established. The implications for education are apparent."

An observer states that "students attending Poverty Elementary come from a social background that could not be expected to provide experiences or attitudes supportive of educational programs."

## Cycle Passed On

The report says that if fewer children from poor schools are able to master the basic skills necessary to succeed in school then fewer will go on to complete high school, post-secondary education or specialized vocational training.

They will drop out into the labor force without adequate preparation and are likely to become members of the unemployed or under-employed.

The cycle of poverty and lack of educational opportunity will then be passed on to the next generation, it says.

'Equality' in schools unfair to poor children, report says

# Inner-City Students Need Help, Equipment

The principal of an older Victoria elementary school, serving a mixed neighborhood where many students come from broken homes, thinks the potential is "unlimited" in this school.

David Allan, of South Park School, said his school is not typical of inner-city schools where most children suffer from poverty.

"Some of the children come from welfare homes and some from middle-class homes," he said.

"We have kids in all stages of development. What we could do with help and equipment is unbelievable. There is enough work here to kill the staff."

Allan said there are a considerable number of emotional and learning problems among the students.

## Bad Experiences

"Some of these kids have different expectations," he said. "What they do is not what middle-class families do."

Allan described one unforgettable student at another school who "was failing mechanics but could pick any kind of lock."

He believes the reason many parents of poor children don't communicate with schools is that they have had bad experiences with institutions all their lives.

"They have had bad experiences at school themselves, and with police, finance companies and welfare offices.

"A lone mother trying to support her children has a multitude of problems. The only time she sees the school is when her child is in trouble."

Allan thinks schools are "locked into a traditional system that is fear-oriented.

"Most children want to learn but soon start to play the school game."

Allan described the school game as "never showing your weakness.

"The child wants a good report, so do the teacher and principal so everybody covers up."

## Hardest Task

Education won't improve, in his opinion, until "the teacher is willing to admit when she doesn't know what she's doing because it isn't working and can bring in experts.

"If I were without the system I could tear it to bits," Allan said. "But it's far too easy to criticize. The hardest task any human can do is to try and educate another.

"You assume you know what is right for another human being and that's one hell of an assumption."

Allan has staffed the school library with volunteers, and arranges swimming parties and trips for his students.

"We want to open up the building nights for activities not directed by school staff.

"I wish some of these politicians who criticize would come and see for themselves what the job is like," Allan said. "They should come and see the kind of things that make you go home with your head throbbing."

## Need Resources

Allan wants to get people in the community to help at the school with time and ideas.

"They can give us their ideas. And we'll give them the chance to show whether or not they work.

"This is a place where with the right resources we could make a real contribution to society," Allan said.

A single parent living on welfare thinks older children at the junior-high level suffer more from poverty than those in elementary school.

Her daughter, 14, has no clothes and often can't afford needed school supplies.

"The teachers often go after the kids and give them detentions for not bringing supplies," this mother said.

She said her daughter had one skirt and two pairs of old jeans. Because of this limited wardrobe the child misses a lot of social functions at the school.

## Uniform Supplied

"The highlight of her life is air cadets," the mother said. "They supply the uniform and my daughter is really doing well in cadets.

"You can talk little kids out of feeling bad about personal remarks and shabby clothes but not teen-agers."

This woman's children are all doing fairly well in their studies, although her oldest boy hates school.

Another mother, also on welfare, blamed her son's failure in Grade I, on the fact that "children teased him because he had no father and shabby clothes."

Gibson's
Get a KICK Into Winter

and Stroll Through Our Year in Our Kind of Boot. Boots Exactly as Depicted from $16.95 - $25.95
Gibson Girl
1211 Douglas, thru to 708 View
IN VICTORIA, OF COURSE

Montague BRIDGMAN Ltd.
China Crystal Gifts
811 Government St 383-0821

VICTORIA MUSICAL ARTS SOCIETY
presents
St. Andrew's Day Concert
"SWING OF THE KILT"
JOHN DUNBAR
NAN LONG, vocalist GRACE TIMP, accompanist
ADELINE DUNCAN DANCERS
McPherson Playhouse—Sunday, Nov. 28
Admission by membership or advance ticket sales at Box Office—$2.00

UNIFORMS
● Doctors ● Hairdressers
● Nurses ● Barbers
● Maids ● Waitresses
Lady Mae Shoppe
848 Yates 382-3342

Ladies Please Note!
Golden Comb Coiffures
(Formerly Collage Hair Fashions)
Town & Country Shopping Centre
NOW UNDER NEW MANAGEMENT

We would like to take this opportunity to invite you in to meet us and our new staff:
Barbara
Bonnie
Bonnie Lyn
You'll be delighted with the changes we will be making to our salon and the new hair fashions we have to offer. Open nights, too!
382-6611
P.S. Lunch Time Appointments

NATURAL NORTHERN MUSKRAT COATS
$350

Scuby furs ltd
One block from Empress Hotel
385-4361

# Actress Supports Abortion Group

MONTREAL (UPI) — Actress Genvieve Bujold this week threw her moral backing behind a Montreal women's group already thrown out of a Roman Catholic church hall for its pro-abortion stand.

The petite, almost pixie-like Miss Bujold, an Academy Award nominee for her role in the film Anne of the Thousand Days, added her signature to a petition being circulated by the Front Commun pour L'aborogation des Lois sur L'avortement (Common Front for Repeal of Abortion Laws).

The signing took place amid confusion created by St. Louis de France church's efforts to cancel a performance by a number of the province's best known entertainers in the church hall Friday night.

Suzanne Bougie Lauzon, an organizer of the concert and a demonstration that was to be held this afternoon, quickly hired a carpenters union hall and announced the concert was still on.

Similar events are to be held in the United States and in Europe, Mrs. Lauzon said.

Canadian efforts are in support of a bill being promoted by Mrs. Grace MacInnis, the New Democratic Party member of Parliament for Vancouver - Kingsway.

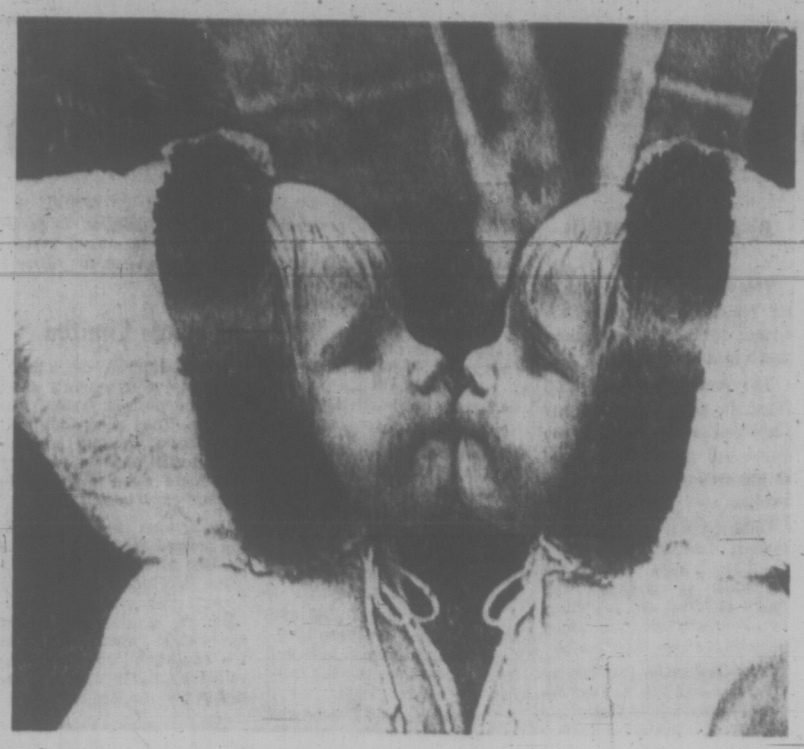

—CP Wirephoto

**WITH HER MOUTH** pressed tightly against a store window in downtown Toronto, 3-year-old Kathleen Pontefract, of Ottawa, appears to be kissing her own reflection as she looks at toys on display for early Christmas shoppers.

# TV Image Can Cause Fits

LONDON (UPI) — The medical magazine Lancet said Friday some children with tendencies toward epilepsy can suffer seizures while watching flickering lights, including images on television screens.

"Certain children . . . have major convulsive seizures only when provoked by flickering lights," said an article in the current issue of Lancet by David C. Taylor of the Park Hospital for Children, Oxford, and Brian D. Bower of the Radcliffe Infirmary, Oxford. "Television provides such provocation," the article said.

"Attacks can be largely prevented by forbidding the child to approach the set to adjust it, especially if the image becomes disorganized; by encouraging him to sit well away, and by providing a small well-adjusted set in a well-lit room," the article said.

The article said research by other experts has shown that flicker seen by one eye alone does not cause electrical brain discharges associated with seizures and that children might be able to avoid seizures by learning to stare rather than blink.

# YOUR HOROSCOPE

**Forecast for Sunday, Nov. 21, 1971**

**By SYDNEY OMARR**

ARIES (March 21-April 19): Be sure legal counsel is mature, not premature. That is, avoid tendency to jump into situation without knowing consequences. Accent now is on marriage, partnership, special relationships.

TAURUS (April 20-May 20): Obtain hint from Aries message. Avoid extremes. Take one step at a time. Associate who is impatient lacks knowledge. Important to perceive potentials. Study odds, past performances.

GEMINI (May 21-June 20): Heed counsel of older individual. Follow lead of Capricorn. Investment possibilities should be examined. Dig deep for factual information. Nothing is going to be given to you. You earn gains.

CANCER (June 21-July 22): Basic procedures may require overhaul. But be positive that you know where you want to go. Contemplative quietude could bring desired results. You finish an important phase of activity.

LEO (July 23-Aug. 22): New approach to familiar problems is a necessity. Another Leo individual could play prominent role. Stress added independence. No need to follow past procedures with blind faith. Do some investigating.

VIRGO (Aug. 23-Sept. 22): Being impulsive, extravagant will defeat purpose. Know this and act accordingly. Restraint now is your ally. Avoid arguing with offspring, other young persons. Be receptive — and patient.

LIBRA (Sept. 23-Oct. 22): You feel restricted. But you can begin program of rebuilding. Key is to seek opening without upsetting those in authority. Takes skill, diplomacy, but you have those attributes.

SCORPIO (Oct. 23-Nov. 21): Hold off on short journeys. Ideas which come too quickly could create future problems. Take time to be analytical. Study Cancer message. Details require checking. Apparently obvious may be the opposite.

SAGITTARIUS (Nov. 22-Dec. 21): Money situations may not be solid. Get commitments in writing. Promises are fine — may be sincere — but you do require collateral. Change of procedure would be beneficial. Do something about it.

CAPRICORN (Dec. 22-Jan. 19): Diplomacy can result in gain. Stubborn attitude sets up opposition. Know this and act accordingly. You require friendly aid to achieve basic goal. Turn on charm. It is a requisite.

AQUARIOUS (Jan. 20-Feb. 18): Much that occurs is low-key. There will be no fireworks. But you will be on stage. Means recognition comes but probably through group effort. Avoid self-deception. See realistically.

PISCES (Feb. 19-March 20): Some friends may act in manner to present dilemma. Don't get caught in middle. Strive for mature objectivity. This may not be easy but is necessary. Money and love are in picture.

IF TODAY IS YOUR BIRTHDAY you are versatile, artistic, concerned with current events, fond of travel. You may recently have become emotionally involved. But upcoming cycle will find you settling, becoming more aware of basic security. Domestic change is on horizon.

**Forecast for Monday, Nov. 22, 1971**

ARIES (March 21-April 19): Partnerships put to test. Nothing seems to come easy. This is due to surprise moves, changes, need for readjustment. You do best by seeing in light of reality. Avoid tendency toward self-deception.

TAURUS (April 20-May 20): Long-range plans subject to revision. You could receive aid from unorthodox source. One you considered out of it is very much in. Capricorn figures prominently. Use past experience.

GEMINI (May 21-June 20): Finish what you start. Temptation is to toss aside details, to skip essentials, to be extravagant. Curb these tendencies. Key is to round out project. Gain additional appeal, power.

CANCER (June 21-July 22): Stress independence, originality. Methods that worked in past now must be revised. Obtain valid hint from Aries message. Shakeup due, affects domestic area. Ride with tide. You can win.

LEO (July 23-Aug. 22): Some relatives are restless, on the move. Key is to adhere to your own game plan. Trust hunch. You learn now through observation. One who taught you in past could make reappearance.

VIRGO (Aug. 23-Sept. 22): Money situation fluctuates. One who makes demands is merely testing. Know this and adhere to basic course. Key is to be versatile without scattering forces. Sagittarius will aid.

LIBRA (Sept. 23-Oct. 22): Breakthrough indicated. Flash of inspiration could provide solid answer. Recognize truth when you encounter it. Means don't dissuade yourself. Face up to facts as they exist. Then your progress.

SCORPIO (Oct. 23-Nov. 21): Some journeys lead to confusion. Get correct addresses. Applies to correspondence as well as travel. And be sure you have names straight. Mixup could be humorous on surface but create resentment.

SAGITTARIUS (Nov. 22-Dec. 21): Luxury item—to buy, rent or otherwise—could be a dominant question. Key is to keep within budget without denying quality or comfort. This can be done—and you are one to do it.

CAPRICORN (Dec. 22-Jan. 19): See beyond surface indications. You have right to ask questions — and to obtain answers. Be wary of one who sweet-talks, skirts basic issues. Insist on frank appraisal. Truth frees you.

AQUARIUS (Jan. 20-Feb. 18): The more you prepare, the better will be the results. Message becomes increasingly clear. Capricorn can serve as guide. Definite gains made if you heed voice of experience. Be discreet.

PISCES (Feb. 19-March 20): Finish what you start. You tend now to attract one who sings blues. Don't compound error by joining chorus. Dance to your own tune. It can be gay, light and constructive — if you so desire.

IF TODAY IS YOUR BIRTHDAY you were on your own early. Psychologically, you separated from authority. You are inventive, a natural architect. You recently had change of residence or went through period of domestic adjustment — all to the good. Now, settle down and get some of those emotional bruises healed.

(To find out more about yourself and astrology, order Sydney Omarr's 50-page booklet, The Truth About Astrology. Send birthdate and 75 cents to Omarr Booklet, care of The Times.)

## dear abby

# Son Is Unforgiving

DEAR ABBY: My husband of 33 years, whom I have always adored, was unfaithful to me. I caught him, and there was no way out for him. He begged me to forgive him, said the woman meant nothing to him and he would never see her again, but I was so hurt and numb and heartsick I went to my son and daughter-in-law's home (where I am now living) and told them all about what had happened.

I have thought everything over, and realize that since this has never happened before, my husband deserves another chance. But my son has forbidden his father to come near me, them or their children.

I spoke with my minister and he agrees I should go back to my husband. How can I? My son tells me he will have no respect for me if I go back. So now I must make a choice. Can you advise me?—Torn.

DEAR TORN: Go back to your husband. And tell your son that one who cannot forgive destroys the bridge over which he one day may need to pass.

DEAR ABBY: There are bachelors living in this apartment building. They are not hippies, they are churchgoing men, yet there seems to be plenty of free love going on. They bring girls here day and night without any apparent shame, changing girls every few weeks. Even the children know something shady is going on.

With all this hanky-panky going on I can understand why the young people have become so disgruntled with the older generation. I think these men should be asked to move. I would like your opinion.—Over Thirty.

DEAR OVER: What people do behind their own closed doors is not the business of neighbors. As long as they do not disturb their neighbors, I see no reason for them to be asked to move. Besides, you would have a hard time proving that your suspicions were correct.

DEAR ABBY: Paul (he's my husband) has a best friend who is slowly driving me crazy. We've known this guy for about four years now, but about a year ago, he became divorced, and that's when the trouble started.

This friend is here every weekend for dinner, and afterwards he and Paul go out on the town and I am left behind like Cinderella to clean up the mess.

Paul knows how I feel about this and so does his friend, but still they continue. I haven't been out alone with my husband for months and I am getting fed up. Every time I mention it, Paul gets angry.

Tonight this friend had the nerve to bring his shirts along and ask me to iron them!

Am I being a nag like Paul says, or do you think I have a right to be upset?—Alone Again.

DEAR ALONE: You have a right to be upset. Remind your husband that he has a wife, and if he wants to go out on the town he should tell his bachelor buddy to get a girl and the four of you will go out together. And unless you put a stop to Paul's routine right now, you will find yourself alone more and liking it less. (PS: If you ironed the shirts, you need more help that I can give you in a letter.)

STOREY SHOE CLINIC
1534 Fairfield Plaza
Soles & Rubber Heels (both) Dye and make round toes—$1.00 off with this ad. Offer expires Nov. 30th.
New Shoes — ½ Price Sale!
OPEN 7 DAYS A WEEK

For dinners, children's parties, getting meetings in good mood before the main speaker and for general sophisticated entertainment — phone
AH FOO YU
The magic entertainer,
592-7309

LAST CALL BEFORE CHRISTMAS!!
JOHN CARIS INTERIORS
2714 Quadra at Hillside—
Free estimates—no obligation
easy financing available
Use your chargex.
Phone John or Keith at 385-7626

THE MODERN LOOK
For the NEW LOOK in Eyewear, TRY
OPTICAL DISPENSING
WHERE Rx GLASSES START AT $9.95
719 FORT ST. 382-5713

'SIMPSONS-SEARS
Lyric BEAUTY SALON

Haircolor in distress?
our experts work wonders with
CLAIROL
haircolor
Whatever your haircolor problem, bring it to our talented colorists. They turn brassy blonde into classy blonde . . . dull hair into shining glories . . . gray hair into great hair. And they know which of Clairol's tried and true "ingredients" will work the wonders for you.
No Charge for Consultation.
Busy Beauties love our no-set easy-breezy "Air Cut" complete with shampoo and hand blown drying.
Stop in soon . . . an appointment is not always necessary.
USE YOUR CHARGE ACCOUNT
Simpsons-Sears Lyric Beauty Salon, 2nd Floor, 388-8111
(11-70)

W. E. BECK, O.D.
Optometrist
EATON'S
Store Building
Victoria, B.C.
Fourth Floor, 382-7141

MINTEN'S DRIVE IN BAKERY
PHONE 383-3043
PRE XMAS SPECIAL
MINCE TARTS 69c
SAVE 27c DOZ. Reg. 96c doz.
Offer Good Nov. 22 to Dec. 4
FREEZER SPECIAL
MINTEN'S MARVELLOUS BREAD
1 LOAF 27c ★ 8 LOAVES 1.85 ★ 15 LOAVES 3.29
NOW OPEN DAILY UNTIL 10 P.M.
Also Home of the Famous
Champion Dutch Fried Chicken
TRY IT ENJOY IT IT'S GOOD!
2405 Douglas St. 382-0911

All work 100% guaranteed
Protein Perms
Clip Coupon
This Coupon Saves You $5
Good Mon., Tues., Wed. and Thurs., ONLY!
To prevent congestion, in our Salon on the Weekend get your perm on a Monday, Tuesday, Wednesday or Thursday! The best possible up-to-date service at prices everybody can afford. 7 top stylists to serve you. Holders of many awards. Experts in modern scissor cutting.
House of Beauty
1949 FORT
(Safeway Plaza)
592-2464

BIX
PAINT VARNISH REMOVING
We Strip — You Finish
SPECIALTY FINISHERS
382-4612

FURS
AT LOWER PRICES AT
CUSTOM FURRIERS
910 GORDON 383-3718
(Opposite Eaton's Carpark)
TRADES WELCOME

PROTEIN PERMS
Especially for Fine and Difficult Hair

The tremendous success of our Protein Permanents is due to satisfied clients. Top grade lotions only are used at budget prices all year 'round. Protein Permanents and healthy hair go together. No juniors to work on your hair here.
Phone 383-6015
Working Proprietor, Len Andrews of London, England
ANNAS TAYLOR BEAUTY SALON
1004 BROAD STREET (By Eaton's Carpark)

EDGEMONT MOVING Co. Ltd.
VANCOUVER
Announces the Appointment of
THE WEATHER "B" CO.
As their official agents in the
GREATER VICTORIA AREA
Specializing in:
- Local and long distance household moving
- Cartage
- Transfer
- Delivery
- Storage

"Weather 'B' it Large or Small, Weather 'B' Can Move it All."
For estimates without obligation
Call 388-4714
518 DISCOVERY ST.

WE'RE CELEBRATING
The Renovation of Our VICTORIA STORE
Sorry For Any Inconvenience
Awaken the whole aroma of your coffee

BRAUN AROMATIC COFFEE MILL
Colors of red, white or green. Regular list price $14.95 plus tax.
The soul of coffee is aroma, developed when it is roasted and remaining captured in the bean—until it is released by the grinding process; then it reveals the whole fullness of smell and taste. The BRAUN coffee mill grinds your coffee in 20 seconds and fills the room with the whole Aroma of your Coffee!
GUARANTEED BY BRAUN FOR 5 YEARS
We're celebrating—now 3 stores to serve you
2 LBS. COFFEE FREE WITH YOUR PURCHASE
Buy this coffee Mill at the regular price and get 2 lbs. of your choice of Murchie's fresh roasted coffee FREE. (Not exceeding $1.35 lb.)
Limited Offer While Supply Lasts—
ACT FAST FOR YOURS!
See Our Gift Wrapped TEA PAKS
The Longer Lasting Different Gift!
Put TEA IN YOUR GIFTING
Murchie's SINCE 1894
623 Fort St., Victoria 383-3112
1008 Robson St., Vancouver. 681-2306
850 Park Royal, West Vancouver. 922-3136
THERE'S MORE FOR YOU DOWNTOWN
SHOP DOWNTOWN FOR SAVINGS

# BEFORE THE JUDGE

Judge Edmond St. Jorre faced a rash of shoplifters in Victoria provincial court Friday.

The judge imposed $250 fines on five people who pleaded guilty to stealing from local stores. Two other accused were remanded to next week to plead to shoplifting offences.

And St. Jorre fined one woman $250 and sentenced her to a nominal one day in jail when she pleaded guilty to fraudulently obtaining merchandise by exchanging price tags.

"Forty-four cents is a joke to most people," St. Jorre told Elizabeth Iredale, 58, of 2921 Gosworth.

She pleaded guilty to taking two 22-cent rain hats from a Shelbourne Street drug store Thursday.

The judge said despite the little value of the theft the general principle of law must be maintained.

He pointed out that the consumer was the "fall guy," paying for the losses businesses suffer through theft.

William W. Buckley, 23, of 3115 Orillia, was fined when he pleaded guilty to stealing a tape cartridge from Woolco department store Nov. 2. Court was told that the accused jammed the cartridge in the waistband of his pants and left the store.

Pearl N. Dreger, 35, of Nanoose Bay, pleaded guilty to taking a $4.76 child's sweater from Woolco Nov. 1.

Dianne L. Grubb, 25, of 907 Rowils Crescent, pleaded guilty to stealing several items of children's clothing totalling $17 from Woolco Nov. 1.

Glenda V. Wadsworth, 21, of Duncan, at an earlier court appearance pleaded guilty to stealing two items, valued at $5.10, from Woodwards Nov. 4.

She was fined $250 by St. Jorre Friday.

The judge gave Sarah Thomas, 51, of 2542 Scott, the one-day jail sentence with a fine of $250 when she pleaded guilty to switching price tags on three items at Woolco Nov. 3.

Court was told that the total value of the items was $9.50 but the accused put on tags that lowered the total to $3.18.

★ ★ ★

Deborah E. Euloth, 19, of 1084 Verdier, was given a suspended sentence with a two-year probation for 16 counts of false pretences, involving worthless cheques.

She earlier pleaded guilty to writing the cheques to various department stores in the city during September.

The cheques totalled $374.83 and for them the accused received clothing, food and furniture.

A police officer testified that the woman had repaid some of the stores involved St. Jorre ordered to reimburse the remaining $342 within six months.

★ ★ ★

Gordon Agar, 1530 Church, was fined $350 in traffic court by Judge E. F. N. Robinson for impaired driving. He was prohibited from driving for four months except when working.

## WOMAN DIES, PROBE SET

OAKVILLE, Ont. (CP) — Coroner Dr. Grahame Owen has opened an investigation into the death of an Oakville mother who died in hospital after refusing a blood transfusion.

Margaret Knop, 38, wife of an Oakville contractor and the mother of one child, died Thursday from what Dr. Owen said in a statement was a loss of blood. Miss Knop is a member of the Jehovah's Witnesses sect.

## 'ORIGINAL WORK' IN DUPLICATE

ANN ARBOR, Mich. (UPI) — Two University of Michigan students were assured when they patronized a local term paper-writing service that they had received "original" work.

It turned out, however, they had purchased identical five-page papers and submitted them to the same English professor for an American literature course.

University officials say the two students, who were not identified, face disciplinary action and could be given a failing grade in the course or expelled.

**EYE-CATCHING POSTER,** done by Joanne Gumprich, 10, of 3559 Redwood, has won her a set of encyclopedias in a coloring contest, sponsored by the Greater Victoria Public Library and World Books Inc. as part of Young Canada Book Week. Winners of dictionaries in second and third place are Bruce Pippard, 10, of 3562 Redwood, and Jacky Conway, 10, of 1218 Judge.


SUBURBAN
3 ONLY '71
'71
CORTINA G.T.'s
386-6131

PASADENA Rose Parade
December 27th to January 8th, 1972
Deluxe Coach Tour
- Parade Seats
- San Diego Zoo
- Disneyland
- San Francisco
- Movie Studio
- Seaworld
- Sightseeing
- Redwoods

A personally escorted tour. Our Coach leaves from Victoria and returns to Victoria — No confusing changes or transferring to other coaches.
Double $235.00 ea. Twin $245.00 ea.
B.C. TRAVEL
402-1029 Douglas 385-4732

The world at your wing tips
WARDAIR CANADA LTD.
Canada's largest Charter Airline
Brochure—212 Central Building, 620 View St., Victoria 384-7108


## Native Arts Centres Proposed by Minister

The First Citizens' Fund is committed to establishing a central wholesale warehouse to assist in the distribution of native arts and crafts in the province, Municipal Affairs Dan Campbell said Friday.

It would be operated as a co-operative and managed by Indians, he said.

But he told the annual meeting of the B.C. Association of Non-Status Indians at the Empress Hotel that the Citizens' Fund would not proceed with the project until it is approved by the various Indian communities.

"We are waiting for them to approve the project," he said.

The fund has helped establish 20 workshops at a community level for the production of native crafts and the centres are doing well, he said.

But many Indian leaders thought sale of native crafts could be increased by a wholesale centre, he said. It would not interfere with the sale of crafts by local shops.

The minister said the federal government is thinking of supporting a similar project but favored one Central workshop situated in Ottawa.

"We favor decentralization," he said. "What is the sense of shipping B.C. crafts to Ottawa and having them re-shipped to the province?"

"A far better scheme would be to establish federal warehouses in all the provinces," he said.

Gene Rheaume, consultant to the Native Council of Canada, said Ontario has an Indian crafts wholesale distribution centre.


Brian Holley
FIAT
Service—Parts—Sales
Wide Open WEEKDAYS
8 A.M. to 8 P.M.
Closed Saturdays
1600 CC
124 SPIDER $3795
3319 Douglas at Cloverdale
Phone 384-1161

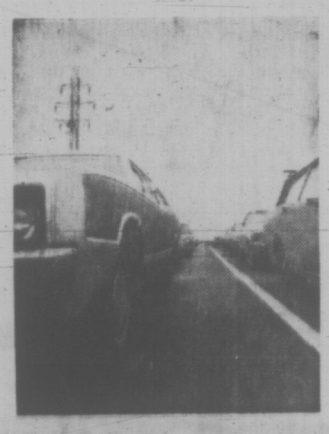

Forget the car once in a while.
Arrive happier, take the train.
CN Traveliving' comfort.
Relax.
Choice of meals, variety of accommodations on most trains.
CN's Red, White & Blue fare economy. Family, Youth and Group discounts.
And new reduced rates for travellers 65 or over.
Think about it. Now. Not in your next traffic jam.
CN

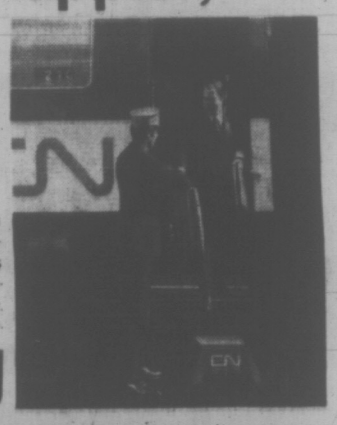

Sample CN fares: Vancouver-Edmonton $20.00; Vancouver-Winnipeg $36.00
Arrive happier take the train
All fares quoted are one way coach on Red Bargain Days
Call your Travel Agent or CN Passenger Sales Office
CN

BLANEY'S TRAVEL
DISCOVER CRUISING FROM THE WEST COAST!

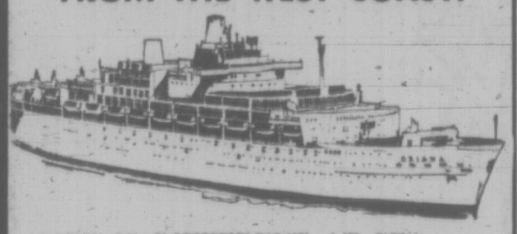

LIFE IS DIFFERENT AT SEA . . .
No uncertainties
No phone calls
No workday concerns
No packing and unpacking.
Your ship is your destination . . . but so is Tahiti, Japan, Hawaii, Brazil, Mexico, Australia, Singapore, New Zealand, Hong Kong, Bali, Pago Pago, Manila, The Caribbean, Fiji and points-of-call round the world.
For additional information, schedules, and fares, call BLANEY'S TRAVEL, two locations to serve you better in so many different ways.
BLANEY'S TRAVEL SERVICE
"THE TRAVEL PLANNERS"
Victoria Office: 920 Douglas, 382-7254
Oak Bay Office: 1503 Wilmot Place, 598-4531
AMERICAN EXPRESS

FLY BY CHARTER AND SAVE
Jet away to the Canary Islands (Spain)
For two weeks of fun in the sun at our reasonable price . . .
$589 DOUBLE per person return
Direct flights from Vancouver Jan. 13 and 27, 1972, only.
You visit two islands—stay in luxury hotels in three locations — receive breakfast and lunch or dinner daily — have an all-day tour on each Island plus a special romantic evening. All this included in the low price, as are tips, island tranfers, baggage handling and more.

CANADIAN DISCOVERY TOURS LTD.
See your Travel Agent for Details

WILLIS TRAVEL SERVICE
578 Yates Street
385-4312

NEWSPAPER ADVERTISING SELLS THE MOST

WESTERN CANADA TRAVEL
385-1115
729 Johnson St.

# Tourism Recovering On Besieged 'Rock'

By RICHARD EDER

GIBRALTAR (NYT) — The rock apes whose presence tradition says guarantees Gibraltar's survival as an outpost of Britain's empire, have multiplied to the point where some will have to be given away.

Afternoon tea is still served to patrons of the Garrison Library and tether-chains are still provided for their dogs. An Englishman points expansively to the silitary frigate lying, illuminated, in the harbor and says: "The fleet's lit up tonight."

Since Spain blocked all land communication with Gibraltar more than two years ago — something of a siege mentality has returned to the tiny colony. Spain wants Gibraltar returned, under a strict interpretation of the 1733 treaty which ceded the island to Britain.

There is a reasonable prosparity, helped by a hefty British subsidy, and there is no real threat to the place other than the possibility — very real to the Gibraltarians — that London will lose interest.

Gibraltarians can no longer drive across to Spain, up to France and home for holidays in England. They can fly out to Tangier or London or even, once a week, to Madrid. Or they can put their cars on the Tangier ferry, transfer to another ferry to Malaga, and make their way to Europe that way.

But it is expensive and difficult, and except among the wealthy, there is a universal sense of being nearly cut off. Gibraltarians insist that the consumption of tranquilizers has shot up, and a British official remarked that "the people have become guerulous and crotchety."

**TOURISM**

Gibraltar's 24,000 inhabitants are cramped and frustrated but in many ways they are not doing badly. When land access was cut the 5,000 Spanish workers who used to come over each day were cut off too. To a great extent, the deficit was made up by Moroccans, but many Gibraltarians took two jobs.

There is plenty of money around and the stores on Main Street are jammed with customers buying apples from Kent, tinned and frozen meat, and British jam, shirts and biscuits.

Tourism has fallen off badly but it is slowly beginning to build up, and two large new hotels are under construction. Tourists used to use Gibraltar to shop and as a jumping off point for Spain; now an effort is being made to tie in a few nights in Gibraltar with 10-day tours of Morocco.

In addition, tourist officials are promoting Gibraltar to stay-at-home Britons. Safe water, English food, bobbies (even if they speak English with a Spanish accent), driving on the left, sensible money — all this combined with sun, flowers and a few bits of beach.


WINTER HOLIDAY?

P&O

NASSAU
Air-Sea $605
Three Weeks Plus
Feb. 3 to Feb. 25

Includes:
* Air service Victoria to Nassau by Air Canada.
* 5 Nights twin bedded room at Nassau Hotel.
* 16-Day cruise Nassau to Vancouver aboard a P & O Liner, sharing first-class two-berth cabin. Gourmet meals, deck games, movies, run and sun afloat!

HAWAII
Air-Sea $437
— Three Weeks —
Jan. 5 to Jan. 26

Includes:
* Air service from Victoria to Honolulu.
* 15 Nights at first class Waikiki Hotel, twin beds, kitchenette, pool, daily maid service.
* 6-Day cruise Honolulu to Vancouver aboard a P & O Liner.
* Call in today for full details from the cruise specialists . . .

WILLIS TRAVEL SERVICE
578 Yates 385-4312
Opposite Post Office
For Personalized Service From Your P & O Agent



ROSE BOWL TOUR
Departs Dec. 23
15 Days $256 Ea. Dble.
New Air-Conditioned Rest Room Buses. First night Eugene, then 3 nights in Reno. Christmas dinner and side tours included. Two nights in Las Vegas with tour of the Strip and then 2 nights at beautiful La Jolla Sands with tour of San Diego and trip to Tijuana, Mexico. Visit mission at Capistrano en route to Los Angeles for 3 nights. New Year's Party in hotel, grandstand seat at Rose Bowl Parade, tour of city and full day at Disneyland (Admission and 10 attractions included). Return via San Francisco (tour of city), to Redding, Eugene and then home.

RENO
EVERY SAT.
Special Tours
Dec. 21 and 27

Disneyland
Dec. 23—10 Days
Family Rates

San Francisco
RENO
Dec. 22 — 8 Days

Palm Springs
Jan. 29 — 14 Days

All Fun Travel
818 DOUGLAS ST.
VICTORIA
Phone 383-9123 Anytime
For Free Brochure

**SMUGGLER'S HAVEN** was provided by secret inlets of the Helford River, cutting its way through the gentle Cornwall countryside. This is the setting for Daphne Du Maurier's novel, Frenchman's Creek.

DAPHNE DU MAURIER COUNTRY

# Contrasts of Cornwall

Protruding from the Cornish Peninsula, near its western-most tip, is a sub-peninsula known as the Lizard. The Lizard juts southward into the Atlantic; an isolated land mass which is even now, well into the 20th century, lonely and under-populated.

Its coastline is spectacular — rocky and windswept, with sheer cliffs leading down to a crashing sea — and small bathing beaches shelter unexpectedly beneath the rocks.

The atmosphere is almost palpable in this part of Cornwall; the gulls cry, the water swirls, and one feels stirred by the constant sight of the sea. Perhaps it was for this reason that English author Daphne du Maurier chose to site so many of her novels here; for a fertile imagination could easily run rampant in this odd bit of land.

Although the coastline is as rugged and dramatic as any in Europe, the terrain changes rapidly as one moves farther inland, along the valley of the River Helford. The Helford is little-known and still. One seems to come upon it suddenly. It cuts into the Lizard peninsula running roughly from west to east. This is a gentle river, with softly rolling banks, full of sheltered inlets and hidden creeks — all very soothing, and romantic. Tiny Cornish villages cluster about the Helford such as sleepy Porth Navas and Helford Passage. One arm of the river branching off to the south is called "Frenchman's Creek"; and it is this hidden inlet which inspired Daphne du Maurier's novel of the same name.

Historically, Cornwall has been associated with smuggling and contraband. Its lonely position, its miles of rugged and intricate coastline, and its sheltered inlets (such as Frenchman's Creek) made it the perfect haven for pirates. These men would land at the coast villages, and under cover of darkness, ship their goods inland — perhaps to lonely Bodmin Moor — from whence they could again be dispatched and sold.

The pirate vessel in Daphne du Maurier's "Frenchman's Creek" sails up the Helford under cover of darkness and into the little-known inlet where it is discovered by the intrpid young aristocrat, Donna St. Columb.

Donna falls in love with the pirate captain and, for a time, joins the crew in their forays along the Cornish Coast. You can visit the creek by taking the road from Gweek to Manaccan, and turning off to the left where the sign says "Kestle." You will then have to abandon the car and walk a quarter of a mile to reach the creek; for it is still virtually inaccessible except by foot. This, along with its beauty, adds considerably to its mystique.

From Manaccan, take the road toward the west coast of the Lizard and Gunwalloe. From the cliffs above the village, you can see one of the most exciting views in Cornwall — a broad sweep of sheer cliffs away to your left, and here and there on the cliffs, the ruins of a castle or battlement tower. On a clear day, Land's End is just visible across the foaming white water — the western-most tip of England.

# China's UN Delegation Shies Away from Spirits

NEW YORK (AP) — China's representatives at the United Nations stoke up on fresh fruit, soup and copious mugs of hot water before entering the diplomatic arena.

"Hot water is about all they do drink," said John J. Amodeo, director of catering at the Roosevelt Hotel where Peking's delegation is staying.

Wine and liquor are no rarity in China, but the UN envoys have so far shunned spirits.

"They have had one guest that I know of—an Albanian," said Amodeo, "and when he had dinner in the private dining room we set up for them, he asked for a glass of beer.

"Out of the 50 Chinese sitting in that room, only one joined the guest in a beer."

"They have certain preferences such as fresh fruit instead of dessert and all their meat must be well done," said Amodeo.

"The first day the Chinese arrived we served them filet mignon—rare, and they only picked at it," he said in an interview Tuesday.


maui is easy

Beautiful beaches and reasonable condominiums. A restful two week holiday for two — including air fare, hotel and meals. Should not exceed $1200.

We have recently toured the Island and inspected the hotels and resort areas. You could say that making holidays more enjoyable is our main concern—It is—Call Us.

Featherstone
at the crosswalk on Yates
telephone 386-6101



Now Available
DIRECT FLIGHTS ON SAME PLANE FROM VANCOUVER TO
ACAPULCO and JAMAICA

Now you can visit these popular winter destinations as quickly and as easily as Hawaii and save money too.

Regular two-week departures include meeting service, choice of hotel, transfers, breakfast daily.

THIS WINTER, LET US SHOW YOU HOW YOU CAN ENJOY A DIFFERENT AND EXCITING HOLIDAY AT THE LOWEST PRICES EVER.

TRAVELEYDEN TOURS
768 Fort
388-4201
Open Weekdays to 5 p.m.
Saturdays until 3 p.m.



SUBURBAN
SERVICE TO ALL MAKES IS TOPS
386-6131



Acapulco
2 weeks FROM $349

Includes return jet flight by Pacific Western Airlines. Complimentary inflight meals and bar service. Air conditioned accommodation with private bath at Posada del Sol. Continental breakfast daily. Departs most Sundays from Dec. 19-April 9.

Your Victoria Reservation Office
TOTEM TRAVEL SERVICE
MAYFAIR — PHONE 386-3277
HILLSIDE — PHONE 388-6281
Sunflight


## ACID BOOST RELIEVES SUFFERING

TORONTO (CP) — A Toronto doctor has found that people with pain that cannot be eased by medication can have their suffering reduced through a change in their blood chemistry. Dr. Ramon Evans, director of the pain clinic at Toronto General Hospital, said in an interview Thursday he discovered by chance that patients in pain from disease have a high alkaline reaction in their bloodstreams. Normally blood is only slightly alkaline.

He said he found that if he made the blood more acid, their pain disappeared within 48 hours. He has tried it on 91 cancer patients who had been in constant pain despite other treatment.

Dr. Evans begun tests on people suffering from other diseases, such as arthritis, and his preliminary findings indicate the blood-change concept holds true for these patients too.


SEE YOUR TRAVEL AGENT FOR
FOURWAYS
OF EUROPE



JET TO THE SUN
CANARY ISLANDS

TENERIFE and GRAN CANARIA . . . an unforgettable two week vacation in the sun! Enjoy year round summer temperatures on the "Fortunate Islands" just off the coast of Africa. Your tour program includes roundtrip charter flight from Vancouver to Las Palmas de Gran Canaria; thirteen nights luxury hotel accommodation; continental breakfast and dinner or lunch every day; and much more. Two departures from Vancouver January 13th and 27th, 1972 for $589.00 Cdn. per person. For further details and brochures contact:

PAULIN TRAVEL
"Agents for Canadian Discovery Tours in Victoria"
382-9168 1006 Government St.



Yes! You Want to Go!

Jamaica, Spain, Portugal
Morocco, Mallorca, Canary Islands

We'll tell you how to get a lot more vacation for a lot less money.

3970 SHELBOURNE 477-1811
In the University Heights Shopping Mall
PARKSVILLE 348-6156
DOLPHIN TRAVEL



PUERTO VALLARTA
MEXICO

14 days as low as $299 INCLUSIVE
RETURN AIRFARE
Hotels & Meals & Sightseeing

DEPARTURE DATES — Vancouver and Calgary

| January | February | March | April |
|---|---|---|---|
| 8, 22 | 5, 19 | 4, 18 | 1, 15 |

SUN·FUN·SAND·SURF

CP Air — Fly in the whisper-quiet comfort of a CPAir 727 Jet with complimentary meals and bar service.

Ask Any Travel Agent for Free Brochure

CAT AIR TOURS LIMITED
535 West Georgia, Vancouver 2, B.C.
VANCOUVER • CALGARY • TORONTO • MONTREAL

TRAVELWORLD 382-3121 On View at Douglas

WESTERN CANADA TRAVEL
729 Johnson St.
385-1115



Make this the year you finally get to see Canada-your own country.

You've been places and seen things, but have you ever seen the towering snow-capped peaks of the Canadian Rockies? Have you seen the Lakehead, the picturesque farms of Ontario or the golden wheatfields of the Prairies?
Make this the year.
See it all from The Canadian.
The Canadian has Scenic Domes with wrap-around windows. It has good food and music and lounges and a wide choice of accommodation.
The Canadian has daily service each way between Montreal/Toronto and Vancouver. Complete your tour with a "down east" visit. Travel the Atlantic Limited between Montreal and Saint John, N.B. and discover the charm and hospitality of the Maritimes. Call your Travel Agent or any CP Rail office.

CP Rail

# Building a Compost Heap

GARDENING
jack beastall

Hopefully, this is the first of several consecutive articles on compost and compost making, triggered by the increasing interest among home gardeners for a better soil, better plants, less pest and disease damage.

To cover even a small part of the subject in one column is not possible. Attempts in the past to reduce compost-making to bare essentials has led to a lot of misconceptions.

With this series based on actual questions from home gardeners, and on errors found in compost heap construction, we hope to eliminate fables and fallacies so that our garden soils can get the nourishment they lack as quickly as possible.

**LOW IN HUMUS**

Local soils are notoriously low in humus which is the basic cause of most of our gardening problems. If we add humus to the clay and sand we have soil. The humus is converted to plant food and the clay and sand remains, waiting to be again replenished.

Tell some gardeners that compost will solve their gardening problems, they assume an angelic look, assuring you they would "love to cover the place with compost but there is just nowhere to make it in this garden."

This is nothing more than an excuse. Hundreds of gardeners have devised unorthodox places and methods for storing and making compost, because they had learned that a garden starts with soil, and they wanted soil in the worst way.

Most of us use one or more bins built of wood as shown in fig. 1 of the illustration.

These bins, and all compost bins are built on bare soil so that soil organisms can enter the heap to assist decomposition. Never build any kind of floor in a compost bin.

Since a certain amount of air is essential to decomposition, all wooden bins are constructed with a one-inch space between the boards.

Three sides are attached, but the front is left open for filling and emptying. The usual front is of loose boards, with one-inch spacing blocks nailed to each. These slide into place as the heap is made, and slide out when compost is removed.

Some gardeners prefer portable bins that can be moved to different parts of the garden. This permits compost to be made where it will be used and saves a lot of unnecessary hauling of both new material and the finished product.

**NEVER ENOUGH**

No gardener can make enough for the whole garden in one year, but the area can be covered section by section in three to five years.

Construction of a portable bin is practically identical to a fixed bin, excepting the sides are built as separate units (fig. 2) on pointed supports long enough to be forced into the soil to hold the bin in place.

The sides and back are held together with twisted wires and a brace bar keeps the open end spread the correct distance for the sliding boards.

Wood is not the only material for building compost bins.

Compost can be made in an open pile providing sufficient material is available for a heap six feet wide, 10 feet long, and five feet high. This is the minimum for proper heating.

Compost has also been made in a bin constructed from bales of spoiled hay, turves, or of concrete or brick.

Concrete and brick open new vistas to compost making. Today we have many concrete products readily available, and when tied to our imagination, the compost bin can be made the special feature of a garden.

Sketches 3, 4, and 5 are suggestions on which the gardener can elaborate. All have been used successfully.

**CONCRETE BLOCKS**

In sketch 3, hollow concrete building blocks have been used, the occasional block turned on its side to provide air holes, and a fancy design, but be sure not to have too many holes or the heap will remain cold.

These blocks can be stacked without mortar. This permits moving the bin, increasing or decreasing its size, and changing the air holes to obtain the best results.

Sketch 4 is a wall made of used red building bricks with the ornamental patio blocks inserted for air holes and to form a design.

Jumbo concrete bricks are another product readily available. Here, the air holes are provided by spacing the bricks. Again the air holes can form a design, but be sure not to have too many holes.

If these permanent bins appeal to you, now is the time to make your plans and start building.

If the temporary wooden bins seem better for your garden, you can have one built by next week, when we'll talk about the kinds of material that can be collected for making compost.

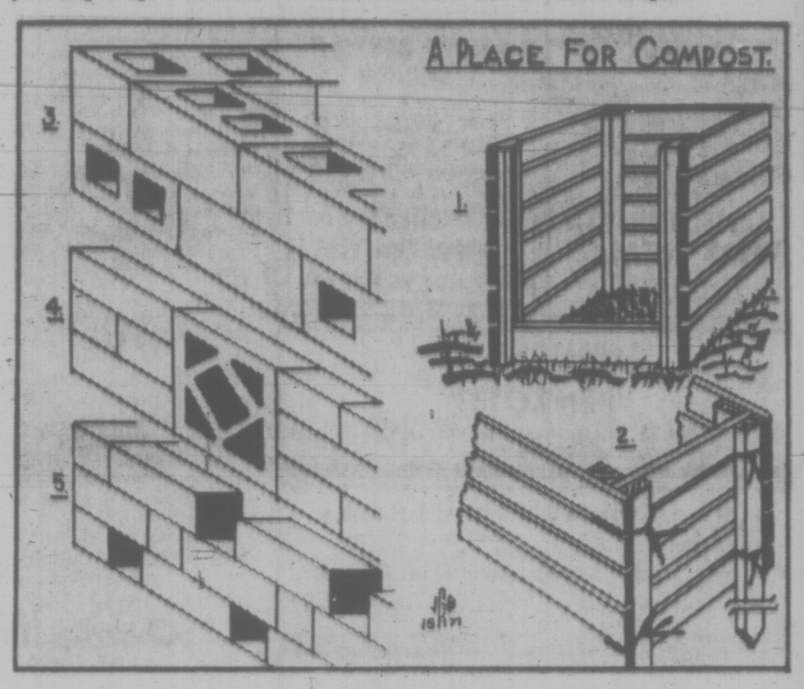


## WEEK'S WORK

Whenever soil is not surface wet nor soggy, get shrub planting done; and the moving of plants within the garden. This is where the supply of dryish compost is valuable for sifting down among the roots.

Hardy ferns which are crowded can be lifted, divided and replanted. Those with crowns must be just above soil level.

Anemones, either the small alpines or the larger showy coronaria type, can still be planted in well-drained soil for spring flowering.

Cultivate surface of soil between plants to prevent compacting by rain. Be careful not to damage shallow roots of either shrubs or vegetables, for replacement is slow at this time.

Protect winter lettuce in coldframe with slatted cover if necessary. A sprinkling of sand between the plants helps prevent rotting when glass cover must be used.

Burn branch prunings. Keep ashes dry for vegetable rows in spring.

# Poland Appeasing Consumer

WARSAW (WP) — The Polish journalist went to his kitchen, dug into the freezer and returned with a bottle plainly marked "tonic water."

"Not British, Polish," he pointed out proudly to a guest.

"You take it with gin. But children drink it straight," he continued.

The appearance of tonic water on the local market in Poland was, in the opinion of the host, no frivolous thing but a serious indication that the regime of Communist party leader Edward Gierek is indeed showing more concern for consumers.

Since rioting toppled the former regime last Dec. 20, the leadership has been urgently trying to appease shoppers, with some success. A brief "tour of consumer goods" in Warsaw now reveals more meat, British dress shirts and attractive, Polish-made gowns.

Products unthinkable in the Spartan days of former Communist party leader Wladyslaw Gomulka have appeared in stores. Even French underclothing, stocking and dresses are on sale.

At the same time, a campaign to embarrass the manufacturers of "boobies" in Poland, unsaleable or even useless wares — was launched in Cracow by trade organizations which displayed dozens of these products, with manufacturers' names prominently identified.

Sudden shortages of some items still occur and there are still lines to be waited out in stores.

But Western economic analysts say that the regime has made progress in moving from the previous "wartime economy" of self-sacrifice and investment in heavy industry, to an economy emphasizing "man and his needs."

Aalysts believe that while a $100 million Soviet hard currency loan has helped the regime to supply Polish consumers, booming exports of coal and light ships and barges have been a major factor as well. According to one Western official, Polish reserves are rising, and a $10 million hard currency trade deficit in 1970 has been turned into a modest surplus this year.

The regime capitulated in February to demands of striking workers and lowered food prices. Sharp increases in food prices just before Christmas set off the December riots.

Prices have remained frozen since February at the lower level and in June the regime unveiled a new five-year plan emphasizing "man and his needs."

WINTER CRUISE?
P&O
CIRCLE PACIFIC
WALTZING MATILDA
January 4 to March 1/72
OR
JADE TIKI
Feb. 24 to April 10/72
from
$1850 U.S.
FOR FULL P & O CRUISE DETAILS CALL
WILLIS TRAVEL SERVICE
578 Yates 385-4312
Opposite Post Office
For Personalized Service from your P & O Agent

Bugged by Christmas holiday plans?
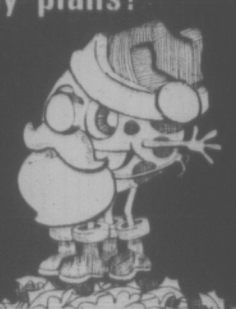
Spend Christmas with your family in
DISNEYLAND
Tours depart either Dec. 24th or 26th and return Jan. 2nd
Includes hotel, air travel, transfers, Disneyland attractions and other points of interest in the Los Angeles area.
BURRITT TRAVEL
635 Yates Street 386-7574
APPOINTED BY IATA ATC

"A Full Service Travel Agency"
TRAVELWORLD P&O
*Jade Tiki SS Canberra Sails
Feb. 21 for Hawaii, Japan, Hong Kong, Australia, New Zealand, Tonga, Hawaii and returns April 10, 1972. Fares from $1587
*Waltzing Matilda SS Oronsay
Sails Jan. 4 for Hawaii Samoa, Fiji, New Zealand, Australia, Singapore, Hong Kong, Japan, Hawaii and returns March 1, 1972. Including shore excursions, from $2138
*Westward Ho! Round the World
SS Orsova sails Jan. 28 for Hawaii, Fiji, New Zealand, Australia, Hong Kong, Singapore, Ceylon, South Africa, Senegal, Morocco, Portugal, United Kingdom; including shore excursions, from $2296
*Jolly Swagman Round the World
SS Oronsay sails March 1 for Mexico, Panama, Jamaica, Bahamas, Florida, Bermuda, France, United Kingdom, Portugal, Senegal, South Africa, Australia, New Guinea, Hong Kong, Japan, Hawaii and returns June 19. Including shore excursions, from $2309
*La Fiesta and El Cortez, Mexico
Oriana sails November 28 and December 18 for San Francisco, Los Angeles, Mazatlan, Puerto Vallarta, Acapulco, Los Angeles, San Francisco. Special connections from Vancouver. Two weeks, from $600
*Christmas & Carnival Cruise Caribbean
Oriana sails December 21 and January 20 for Puerto Vallarta, Balboa, Christobal, Curacao, Grenada, Barbados, St. Thomas, La Guaira, Acapulco and Vancouver. Three weeks, from $1300
FREE FREIGHTER OR CRUISE GUIDE
382-3121
Main Floor Bank of Commerce Building
on View at Douglas

CALL IN TODAY FOR DETAILS
P & O CRUISES
Sea Travel for People Who Thought They Couldn't Afford It
BLANEY'S TRAVEL
"The Travel Planners"
VICTORIA AGENT P&O LINES
Victoria Office: 920 Douglas — 382-7254
Oak Bay Office: 1503 Wilmot Place 598-4531

PHONE 388-6281
IN THE HILLSIDE SHOPPING CENTRE
W. M. Bartko
Hillside
TOTEM TRAVEL
PHONE 386-3277
IN THE MAYFAIR SHOPPING CENTRE

Terry Smith
Mayfair
JET AWAY FOR TWO WEEKS FUN IN THE FABULOUS CANARY ISLANDS
Enjoy summer temperatures, duty free shopping, exciting night life and all the romanticism of Spain.
• Departures from Vancouver Jan. 13, 27, 1972
• Additional departure dates from Edmonton, Calgary and Winnipeg.
PROGRAM INCLUDES:
Return jet fare, 13 nights accommodation in luxury hotels with private bath and shower, breakfasts and dinners, sightseeing tours and a romantic evening with dancing, barbecue, wine and song FROM 589.00
GOING TO BRITAIN OR EUROPE IN '72?
Totem Travel have the New Coach Tour Brochures for Global, Frames, Fourways and Cooks.
Thomas Cook Traveller's Cheques
Both locations open Monday through Saturday, 9:00 a.m. 'til 5:30 p.m.
Thursday and Friday, 9 to 9.

AFRICAN SAFARI
Visit world famous Treetops near Mt. Kenya, Masai Mara, Serengeti, Ngorongoro, Manyara, Kilimanjaro, Tsavo, Amboseili, Nakuru, Nairobi. 20 days ALL INCLUSIVE (airfare, transfers, excellent hotels with three meals a day, sightseeing safaris—no hidden extras). $398 from Vancouver. Weekly departures. ALSO interline Kenya and Tanzania sightseeing safaris for airline employees and families for $180. Book with confidence—serving Europe and N. America for over 10 years.
Nilestar Tours (Canada)
106A-700 Dunsmuir St., Vancouver 1, B.C., (604) 687-2555, 687-1121
324-6087 (Res.)

PASSPORT PHOTOS
Wholesale Prices on Film
Jus-Rite Photos 716 Yates St. 384-8041

CHARTERS
WHY NOT FLY TO EUROPE FOR CHRISTMAS
Flights to
• LONDON • AMSTERDAM • FRANKFURT
For 2, 3 or 4 Weeks at LOWEST POSSIBLE PRICE
For Details Contact PETER WHEATON
CHARTER FLIGHT CONSULTANTS
323—645 Fort Street 386-2485

Only P&O has 27 day Caribbean cruises from Vancouver.
Oriana sails from Vancouver Dec. 21 and Jan. 20, 3 weeks from $990
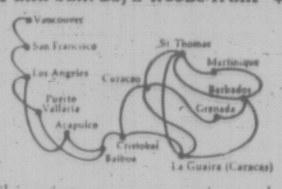

This winter you can cruise to the Caribbean and back on a British superliner so big and fast that other lines need air connections to keep up with her.
On P&O's superliner *Oriana*, with acres of open deck, roomy lounges, pools and pubs, and the greatest choice of cruise companions, you get three weeks travel via Puerto Vallarta and the Panama Canal to the islands and ports of the Caribbean: accommodations, meals, transportation, and entertainment paid for with one ticket.
Plus traditional British seamanship and some of the most skillful service in the world. You'll visit Balboa, Cristobal, Curacao, St. Thomas, Barbados, La Guaira, and either Martinique or Grenada, and return via Acapulco. For information or reservations, see a travel agent, or mail in the coupon below for our full-color booklet. *All fares are quoted in U.S. dollars.*
P&O, The British Cruise Line,
409 Granville St., Vancouver 2, B.C.
(604) 682-3811
Please send information on Winter Caribbean Cruises. 20(11/21)
Name
Address
City
Province Zone
Travel Agent

BCAA Travel Agency
1075 Pandora
382-8171

TRAVELWORLD 382-3121
On View at Douglas

WESTERN CANADA TRAVEL
720 Johnson St.
385-1115

PERSPECTIVES AND PREJUDICES

# Sermons Tailored to Time

By REV. J. A. DAVIDSON

On our son's eleventh birthday, quite some years ago, my wife and I gave him a wrist-watch. His mother decided he showed precocious sensitivity and growing wisdom when, following the service the next Sunday, he said to me, very solemnly and with just a touch of reprimand in his voice, "Dad, your sermon this morning lasted for 24 minutes and about 40 seconds."

Unfortunately, he said that in the presence of some parishioner friends. One of them, ordinarily a decent Christian fellow and, I had assumed, a good friend, developed the nasty habit of asking my son following the service each Sunday in an unnecessarily loud voice, "Well, Bill, and how long did the Old Man go on for this morning?"

**VICTORIA IMPATIENT**

A 300-year-old church in Albany, New York, still has attached to its pulpit a half-hour glass which in the early days was turned five times during the sermon.

Queen Victoria had fixed to the pulpit in the Chapel Royal a glass timer that ran to exactly 18 minutes. Apparently she was not amused when a preacher overshot the glass.

We preachers who have a tendency to longwindedness — the majority of us — can take a little comfort from this edict of P. T. Forsyth, one of the more influential theologians of the early years of this century:

"How can a man preach if he feels throughout that the people have set a watch upon his lips? A Christianity of short sermons is a Christianity of short fibre."

In 16th-century Britain they were pretty blunt about sermon lengths. Many churches installed hour-glasses. They were attached to pulpits and could be seen by both preachers and congregations. William Hogarth, in one of his satirical engravings to which he gave the subversive title Sleeping Congregation, shows one of these gadgets on a pulpit.

A drawing from the 17th century shows a preacher with an hour-glass in his hand, with a caption beneath giving him these words: "I know you are good fellows, so let's have another glass."

On the other hand, Martin Luther, who often went in for pulpit windbaggery himself, gave this warning:

"Some preachers plague the people with too long sermons; for the facility of listening is a tender thing, and soon becomes weary and satiated."

The only biblical guidance I can find here — or semi-biblical, as it is from Ecclesiasticus, one of the books of the Apocrypha — is this: "Be brief, say much in a few words."

I really must try not to go over 20 minutes on Sunday morning — well, not over 22 minutes, anyway. But I warn that I will denounce from the pulpit any parishioner I catch putting any kind of timer on me!

## JESUITS TO SUDAN

VATICAN CITY (UPI) — Jesuit missionaires from India are on their way to the Sudan to perform the first Roman Catholic missionary work there since the government expelled 214 European missionaries in 1964.

The announcement by the Jesuit order that five priests and lay brothers were on their way to the African nation came hours after Sudanese Foreign Minister Mansour Khaled met Pope Paul VI in the first high level discussion of the Roman Catholic minority in the strife-torn southern Sudan. Details of their talk were not made public.

## Choir Recital At St. John

A recital of French music in the current series at the church of St. John the Divine will take place Wednesday at 7:30 p.m.

Performers will be the boy choristers and their choirmaster and organist John Gallienne.

The 17 choir boys will be wearing their new red cassocks for which they raised money with a 20-mile walkathon sponsored by church members.

Head boy Rodney Cottrell will sing the solo parts in Messe Basse by Gabriel Faure and will also sing from the Faure Requiem, Pie Jesu.

Organ solos will include Variations de Concert by Joseph Bonnet, Lied by Louis Vierne, Piece Heroique by Cesar Franck and two numbers by Marcel Dupre — the Antiphon, I am Black but Comely O Ye Daughters of Jerusalem and Prelude and Fugue in B major.

## City and District Churches

**GOSPEL CHAPELS**

ROSS BAY GOSPEL HALL
Corner of May and Joseph Streets
Sunday:
9:30 a.m.—Worship and Breaking of Bread.
11:30 a.m.—Sunday School and family Bible Hour. Speaker: Mr. Oswald Horton
7:00 p.m.—Gospel Meeting Speaker: Mr. Lawrence Wallace
Tuesday:
8:00 p.m.—Meeting Cancelled
Wed. 10:15 a.m. Ladies' Coffee Hour

UNIVERSITY CHAPEL AT QUADRA
1095 Tolmie at Jackson
Sunday:
9:45 a.m.—Sunday School (Kindergarten through Adult Classes.)—
11:00 a.m.—Morning Worship Service. Subject: "For Real" Speaker: Mr. John Williams (Baptismal Service) (Coffee and conversation afterwards.)
7:00 p.m.—The Lord's Supper
Wednesday:
6:15 p.m.—Midweek Fellowship: Missionary evening with Barry Mackey of India. "The Friendly Church"

VICTORIA GOSPEL CHAPEL
955 PANDORA AVENUE
Sunday:
9:30 a.m.—The Lord's Supper
11:15 a.m.—Sunday School, Bible Class and Family Bible Hour. Speaker: Mr. Ray Allen
7:00 p.m.—Evening Service Speaker: Mr. Ray Allen

OAKLANDS CHAPEL
Fernwood and Cedar Hill Rd.
Sunday:
9:30 a.m.—The Lord's Supper.
11:15 a.m.—Sunday School and Family Bible Hour. Speaker: Mr. Barry Mackey
7:00 p.m.—Evening Service. Speaker: Mr. Barry Mackey
Thursday:
8:00 p.m.—Prayer and Bible Study.

WESTVIEW GOSPEL CHAPEL
313 Brunswick Place
(Trans-Canada Hwy. at Tillicum)
Sunday:
9:30 a.m.—The Lord's Supper
11:30 a.m.—Sunday School and Bible Classes
7:00 p.m.—Gospel Service Speaker: Mr. D. Reif
Wednesday:
10:30 a.m.—Ladies' Coffee Hour
7:45 p.m.—Prayer and Ministry

**SPIRITUALIST**

OPEN DOOR SPIRITUALIST CHURCH
1400 Cook
Sunday:
7:00 p.m.—Address and Clairvoyance
Wednesday:
8:00 p.m.—Meditation and Healing
ATTEND THE FRIENDLY CHURCH

**EVANGELICAL FREE CHURCH**

PARKDALE EVAN. FREE CHURCH
3281 Harriet Road 382-7531
SUNDAY
Sunday School—10:00 a.m.
Morning Worship—11:00 a.m.
Evening Worship— 7:00 p.m.
Pastor, Carl Klassen
479-4431 384-3646

**MENNONITE**

SAANICH COMMUNITY CHURCH
Meets on
SUNDAY, 10:30 a.m. at the
GORDON HEAD RECREATIONAL CENTRE
1744 Feltham
477-6111 477-8012

**SOCIETY OF FRIENDS**

SOCIETY OF FRIENDS
(Quakers)
MEETING FOR WORSHIP
SUNDAY, 11 A.M.
VISITORS WELCOME
1831 FERN STREET

**CHURCH OF CHRIST**

CHURCH OF CHRIST
3460 Shelbourne St.
Bible Classes, 9:45 a.m.
Morning Worship, 11:00 a.m.
Evening Worship, 7:00 p.m.
479-4819 — 477-8459

**UNITARIAN**

UNITARIAN CHURCH OF VICTORIA
105 Superior Street
Nikos Kazantzakis:
Defining A Zest for Living
Reverend Robt. Brownlie
One Service Only—10.30 a.m.

**LUTHERAN**

LUTHERAN CHURCH OF THE CROSS
Cedar Hill and Cedar Hill Crossroad
Alfred J. C. Johnson, pastor, 477-5851
10:00 a.m.—Divine Worship Service.
11:00 a.m.—Sunday School and Bible Class.
The Church Where Families Worship Together
Evangelical Lutheran Church of Canada
(E.L.C.C.—formerly A.L.C.)
Visitors Welcome

HOPE LUTHERAN CHURCH
MISSOURI SYNOD
1924 Carrick St. at Dean Ave.
The Rev. L. M. Carlson, pastor, 592-2308
Sunday School and Bible Class 9:45 a.m.
Worship Service 11:00 a.m.
A Church of "The Lutheran Hour" and "This Is the Life"

REDEEMER LUTHERAN CHURCH
Missouri Synod
Jenkins and Jacklin — Colwood
Langford Area
11:00 a.m. — Morning Worship
PEACE LUTHERAN CHURCH
2295—Weiler Ave. — Sidney
9:00 a.m. — Morning Worship
A. Frederick Otto, Pastor — 478-4460

GOOD SHEPHERD LUTHERAN CHURCH
2815 Cedar Hill Road
Rev. Fred Kwabel, Pastor
656-5043
10 a.m.—English Service
11 a.m.—German Service
11 a.m.—Sunday School
Western Canada Synod, L.C.A.

CHRIST LUTHERAN CHURCH OF THE REFORMATION
Worshipping at McCall's Chapel
Johnson and Vancouver Streets
Victoria, B.C.
Pastor R. C. Naef
Worship and Sunday School at 10:00 a.m.


NAZARENE
2371 Quadra Street
Rev. W. F. Bahan, Th.B., B.A., Pastor
Sunday Services:
Sunday School—9:45 a.m.
Morning Worship—11:00 a.m.
Evening Worship—7:00 p.m.

VICTORIA TEMPLE
SHELBOURNE at KINGS
Non-Denominational
A SOUL HEALING MESSAGE
ORIGINAL CHRISTIAN DOCTRINE
Sunday Services: 11 a.m., 7:30 p.m.
Early Morning Prayer: 7:30 a.m.
Adventures in LIVING
Every Wednesday Evening at 8 o'Clock

BAHA'I
A SPIRITUAL SOLUTION
To the economic proplem
Information on meetings
386-9469 385-6131

CHRISTADELPHIAN
(Lake Hill Women's Inst.)
Sunday School—9:30 a.m.
11:00 a.m.
Breaking of Bread
Lecture D.V.
7:30 p.m.
WHO IS THE DEVIL?
W. MANNELL

THE SALVATION ARMY
Citadel Corps—137 Pandora Avenue
Major & Mrs. Don McMillan
Tonight 7:30 p.m.
FANTASTIC YOUTH PROGRAM
(Contemporary Music)
11:00 a.m.
JOY OF THE BELIEVER
7:00 p.m.
CALVARY'S MYSTERY
9:45 a.m.
Sunday School and Bible Class
ALL ARE WELCOME

CHRISTIAN SCIENCE
First Church of Christ, Scientist
(A branch of The Mother Church The First Church of Christ, Scientist, in Boston, Massachusetts)
Chambers Street and Pandora Avenue
Elevator Available
SUNDAY SERVICE
8:30 and 11:00 a.m.
Subject:
"SOUL AND BODY"
Sunday School—9:30, 11 a.m.
Testimony Meeting Wed., 8 p.m.
FREE PUBLIC READING ROOM AND LENDING LIBRARY
1210 BROAD STREET
ALL ARE WELCOME
Christian Science Radio Series
"THE TRUTH THAT HEALS"
Sunday 8:45 a.m.
CFMS 98.5 mgs. Chan. 12 Cablevision

VICTORIA PRAYER GROUP
(Undenominational)
Wednesday, Nov. 24th
Dominion Hotel, 7 p.m.
BIBLE STUDY
BOOK OF ACTS—Part 2
Open to All

GOSWORTH ROAD COMMUNITY CHURCH
2945 Gosworth Road
9:45 a.m.—Sunday School
11:00 a.m.—Morning Worship
7:00 p.m.—Gospel Service
Pastor Robert Young

FIRST BAPTIST CHURCH
Quadra at Mason
Minister: Rev. John A. Watson, B.A., B.D.
Organist and Director of Music: J. E. Tunstall
11:00 a.m.
GREAT OPPORTUNITIES
Church School, 11:00 a.m.

2 GREAT SERVICES
11:00 a.m.—Charles Parker 7:00 p.m.—Sound Film
"PENZOTTI"
FREE METHODIST CHURCH
1620 Cook St.

Victoria British Israel Association
TUESDAY, November 23, 7:45 p.m.
Columbus Hall, 734 Fort Street
The New Alignment of the Nations
Mr. Nigel Young
Bookroom, 738 Fort St., open weekdays 1 p.m.-3 p.m., Visitors Welcome
Radio Broadcast 9:15 a.m. Saturdays, KARI—550.

VICTORIA TRUTH CENTRE
Science of Thought
Dr. Emma M. Smiley 1301 Fort Street
11:00 a.m.
"IMAGINE THAT!"
7:30 p.m.
"HAPPINESS IS!"
CHILDREN'S CHURCH
of The Golden Key
11:00 a.m.
Young People's Society
LIVE LIFE LOVINGLY
All young people and children are lovingly invited to attend the Children's Church, where they will be taught the principles of creative thinking and constructive living.

Glad Tidings
God's Word as it is For Men as They Are
9:45 Christian Education Hour
11:00 a.m.—Pastor Hawkes Preaches on
"THE GLORY OF GOD"
7:00 p.m.—Guest Speaker
"MR. KEN BIRCH — TORONTO"

VICTORIA ALLIANCE CHURCH
1792 Townley Street — Telephone 592-1821
Pastor: Rev. H. G. Clark
9:45 a.m.—Bible instruction for all ages.
11:00 a.m.—Worship Service
7:00 p.m.—Evening Singspiration
Sermon—"ALWAYS CONFIDENT"

ONE NITE ONLY
NEW WAY SINGERS
60-VOICE TEEN AND COLLEGE CHOIR
of
Philadelphia Church, Seattle
Their swinging director: BILL PIGG
Speaker: SAM SMITH of Philadelphia College
★ CIRCLE YOUR CALENDAR ★
FRIDAY, NOV. 26, 8:00 P.M.
CAPITAL CITY ASSEMBLY
Princess at Chambers
Pastor Reg. Carbol Phone 384-8702, 384-9612

BRITISH ISRAEL WORLD FEDERATION (Canada)
Public Meeting in the Dominion Hotel, Yates St.,
Sunday Afternoon, November 21st at 2:00 p.m.
MR. NIGEL B. YOUNG
"The Days of the Flood"
Radio Broadcast every Sunday 10 a.m. and 10:15 a.m., K.A.R.I. (550)

North Douglas Pentecostal Tabernacle
Douglas at Canterbury
Pastor: Rev. Harold Pendray
9:45 a.m. Sunday School
11:00 a.m.—"SPIRITUAL WORSHIP"
7:15 p.m.—"THE UNKNOWN MAN"
EVERYBODY WELCOME

Trinity Christian Centre
Corner of Rayner and Fullerton, Phone 385-6421
Pastors—HARALD BREDESEN
MATHEW GEE
Sunday, 9:45 a.m.—Sunday School for all ages
11:00 a.m. Morning Worship
7:00 p.m. Charismatic Vesper Service
Tuesday 7:30 p.m. Body Ministry Service
Wed., Thurs. and Friday—7:30 p.m. Teaching Ministry

POSTOLIC
477-6070
382-7833
2303 Dowler Place (Queens and Blanshard)
11 a.m. and 7 p.m.
"THE ROYAL HEIRS"
● "Word recording" artists. 7 young men.
● Singspiration
PASTOR JOHN D. FRANCIS Preaches on
"DRUNK but SOBER!"
Tues. 7:30 p.m. "Family living series" Dr. Doug Roberts

OLDFIELD ROAD GOSPEL CHAPEL
Corner Old West Saanich Rd. and Oldfield Rd.
Evangelist W. L. Laney
of Tucson, Arizona
SUNDAY, 11 a.m. and 7 p.m.
Tuesday to Friday, 7:45 p.m.

"SING OUT"
TONIGHT AT 7:30
POSTOLIC CHURCH
2303 Dowler Place (Queens and Blanshard)
Phone 477-6070, 382-7833
—featuring—
* ROYAL HEIRS
"Word" record artists. Seven young men from Vancouver with an exciting dedicated sound.
* "TELL IT LIKE IT IS"
Singers from Emmanuel Baptist. Their singing is "Right On"
* SING ALONG WITH YOUR "SING OUT" HOST — BILLY
Everyone sings out at "Sing Out". Express your faith thru "music".
* BASE GUITARIST—Brady Carbol and Brian Wright—DRUMMER—Instrumental "Sing Out" accompaniment.
TEENAGERS — YOUNG PEOPLE
ADULTS — ALL ARE WELCOME
—come early for a seat at—
"SING OUT"

TRINITY PRESBYTERIAN CHURCH
2964 Tillicum at Walter
Minister: Rev. Gilbert D. Smith, M.A.
11:00 a.m.—
DAY OF DECISION

KNOX PRESBYTERIAN CHURCH
2964 Richmond Avenue
11:00
"The Redeemed Community"
Church School—11 a.m.—All Depts.

ST. ANDREW'S PRESBYTERIAN CHURCH
Downtown — Douglas St. at Broughton
9:45 a.m.—"A DREAM OF THE GOLDEN DAYS"
BIBLE STUDY
11a.m.—"WHAT'S IN A NAME? 5: SON OF GOD"
7:00 p.m.—"ASPECTS OF THE CHRISTIAN LIFE STYLE 4: "PRAYER"

CENTRAL BAPTIST
833 Pandora Avenue Pastor, Rev. R. D. Holmes, B.Th.
"We preach Christ crucified, risen and coming again."
9:45 a.m.—Welcome to our Growing Family Bible School.
11:00 a.m.
"FAITHFULNESS REWARDED"
7:00 P.M.
"UP AND DOWN A TREE"
Wednesday, 7 p.m.—Prayer, Praise and Bible Study
"The church that is small enough to know you and large enough to serve you."

FIRST UNITED
Quadra at Balmoral
Choir Director: Mr. W. H. Gregory
Organist: Miss M. Chard
11:00 a.m.
"GOD AND CO."
Rev. R. A. Faris
Delayed broadcast CKDA 7:05 p.m.
7:30 p.m.
In the Youth Room
"THE HOLY LAND"
Mr. and Mrs. S. Hulowski
Music with "The Connectors"

METROPOLITAN UNITED CHURCH
Pandora at Quadra Street
"For a Closer Walk With God"
11:00 a.m.
Dr. A. E. King
7:30 p.m.
CENTENNIAL CELEBRATION SERVICE
Speaker:
Dr. Willard Ireland
Participating Clergy
Dean Brian Whitlow
Christ Church Cathedral
Rev. John Watson
First Baptist Church
Dr. A. E. King
Metropolitan United
Sanctuary Choir under the direction of Don Kyle with Eric Boothroyd at the organ.
You are cordially invited to attend.

CENTENNIAL UNITED CHURCH
Gorge Rd. at David St.
(Opposite Colony Motor Inn)
Minister—Rev. John Travis
11:00 a.m.
"I BELONG TO MAMMY"
The Need to Belong
Church School—All Depts.
7:00 p.m.
"VIOLENCE AND OUR SOCIETY"
Speaker: Dr. John Wood,
Psychiatrist, Saanich Mental Health Centre.
In the Lower Hall
(Rear of the Church)
613 David St.
Organist and Director of Music:
Ian B. Westmacott, A.R.C.T.

ST. AIDAN'S UNITED CHURCH
Richmond at Cedar Hill X Road
University Area Church
Minister: Rev. J. Rae Allan
Director of Music:
Mrs. Vera Barclay
9:30 and 11:00
98th ANNIVERSARY
Sacrament of Baptism
Sunday School — both times
Nursery Provided

Oak Bay United Church
Mitchell and Granite
Rev. Alexander Calder
Rev. D. B. Sparling, D.D.
ORGANIST—R. W. Kroeger
Youth Leader—R. Fuller
10:00 a.m.
CHURCH SCHOOL
SUNDAY SCHOOL
Nursery Provided
"Where In The World?"
III C & Kairos—7:30

FAIRFIELD UNITED CHURCH
Corner of Moss and Fairfield Road
Minister: Rev. H. W. Kerley, Ph. D.
Organist: I.A.N. Brodie, Mus. D.
11:00 a.m.
"Some Pride is Good"
7:30 p.m.
Evening Worship

JAMES BAY UNITED
Corner Mlenigan and Menzies
11:00 a.m. —
Morning Worship
Sunday School for All Ages
Rev. K. M. Wood
Serving the James Bay Area

CADBORO BAY UNITED CHURCH
2625 Arbutus Road
Morning Worships, 10:00 a.m.
Minister: Rev. Bob McLaren, D.D.

A Warm Welcome for You at
GORDON HEAD UNITED CHURCH
4575 Torquay Drive
TENTH ANNIVERSARY
9:45 a.m.—
"Authority with Love"
9:45 a.m.—Church School all ages
7:00 p.m.—Youth and Young Adult Groups
Rev. Franck Patterson, 477-6505

Belmont Ave. United
Belmont Ave. at Pembroke St.
Rev. Murray Henderson B.A.
11:00
"Christian Mission Abroad"
Church School
Infants thru' 15 at 11:00
Young People's Meeting at 7:00 p.m.
"A Friendly Community Church"

ST. ALBAN'S
Ryan at Belmont
8:00 a.m.—Holy Communion
11:00 a.m.—No Service
4:30 p.m.—Special Communion Service
Report from Synod
7:30 p.m.—Evensong
The Rev. F. W. Hayes

Esquimalt United Church
Admirals at Lyall
Minister: Interim Supply
11:00 a.m.
Morning Worship
VAGUE CHRISTIANS AND VACANT PEWS

ST. DAVID-BY-THE SEA
TONIGHT, 7:30
SOUTH EAST ASIA
Illustrated talk
Mr. and Mrs. B. C. Butler
Former Canadian Ambassador
SUNDAY, 10:30 a.m.
Rev. F. C. Vaughan-Birch

ANGLICAN SERVICES
Sunday Next Before Advent
Christ Church Cathedral
Rockland and Quadra
8:00—Holy Communion
9:30—Family Eucharist, Instruction:
The Right Rev. D. Campbell
11:00—Sung Eucharist
Sermon: The Dean
4:00—Choral Evensong
5:15—Family Eucharist
Instruction:
The Rev. J. Lancaster
7:30—Evensong
Sermon:
The Rev. Roy Hoult
Weekdays
Mattins 9:00 Evensong 5:15
Holy Communion
Tuesday 11:00
Thursday 7:00

ST. JOHN'S
QUADRA AT MASON
8:00 a.m.
Holy Communion
9:30 a.m.
Family Service and Church School
11:00 a.m.—Matins
Adress: Mr. J. H. Ozard
(Nursery facilities at 8:30 and 11:00 a.m.)
4:00 p.m.—Evensong
Sermon:
Canon Grahame Baker
Thursday: 10:30
Holy Communion and Blessing

ST. MARY'S
ELGIN ROAD
The Parish Church of Oak Bay
The Ven. Hywel J. Jones, L.Th.
Rector
8:30 a.m.—Holy Communion
9:30 a.m.—Family Eucharist (Nursery Facilities)
11:00 a.m.—Mattins (Nursery facilities)
Preacher: The Ven. A. E. Hendy
4:00 p.m.—Evensong
Preacher: The Rector
SUNDAY SCHOOL
11:00 a.m.—All Depts
Week Day Holy Communion
Tuesday 7:30 a.m.
Thursday 10:30 a.m.

St. George the Martyr
Cadboro Bay and Maynard Roads
Rector: The Rev. Canon C. P. Bishop
8:00 a.m.—Holy Communion
9:30 a.m.—
The Young Church
9:30 a.m.
Children's Church
(In the Lower Hall Chapel)
11:00 a.m.—
MORNING SERVICE
Preacher:
Rev. Adrian Voysey
2:00 p.m.
Adult Confirmation Instruction

ST. MATTHIAS
Richardson and Richmond Ave.
Rev. Canon J. Rogers, B.A., B.D.
Rector
8:00 a.m.—Holy Communion
10:30 a.m.—Holy Communion
Preacher: Bishop G. R. Calvert
4:00 p.m.—Evening Prayer
Thursday
10:30 a.m.—Holy Communion

ST. BARNABAS
Belmont and Begbie
Dedication Festival
7:45 a.m.
Mattins and Holy Communion
11:00 a.m.
Procession, Sung Mass and Sermon (Nursery facilities)
7:30 p.m.
Solemn Evensong and Procession
Report on Synod
Holy Communion Daily
Rector:
The Rev. Canon B. T. Page, M.A.
384-2978

ST. PHILIP'S
Cor. Eastdowne and Neil
OAK BAY
Rector: The Rev. John Vickers
Sunday, November 21st
8:30 a.m.—Holy Communion
9:30 a.m.—Young Church
11:00 a.m.—Morning Prayer
Wednesday, November 24th
7:30 p.m.—Holy Communion
8:00 p.m.—Bible Study

ST. SAVIOUR'S
Henry and Colborne St., Victoria West
Vicar:
Rev. P. V. Atkinson
8:00 a.m.—Holy Communion
10:00 a.m.—Holy Eucharist
1st and 3rd
Mattins, 2nd and 4th

ST. LUKE'S
(Corner Cedar Hill and Cedar Hill X Road)
Serving the Cedar Hill, Shelbourne, Richmond and University Area
Rector:
The Venerable C. E. F. Wolff
8:00 a.m.—Holy Communion
9:30 a.m.—Family Eucharist
11:00 a.m.—Sunday School
11:00 a.m.—MORNING PRAYER
7:30 p.m.—Evensong

ST. MICHAEL'S
4753 West Saanich Rd.
8 a.m.—Holy Communion
11 a.m.—Choral Eucharist, Church School
Preacher: Mr. N. Trim
Rev. W. E. Greenhalgh, Rector

ST. PAUL'S
1379 ESQUIMALT ROAD
8:30 a.m. — Eucharist
10:30 a.m.—Eucharist
(Nursery and Church School)
THE VEN. G. H. DOWKER

ST. PETER'S
St. Peter's Road at 3935 Quadra
8:30 a.m.—Holy Communion
10:30 a.m.—Morning Prayer and Church School
Wednesday 10:30 a.m.—Eucharist
Rev. E. W. S. Gilbert, CD, BA, BD

# CHESS MASTER

By GEORGE KOLTANOWSKI
International Chess Master

PROBLEM
By COMINS MANSFIELD, England

BLACK: 7

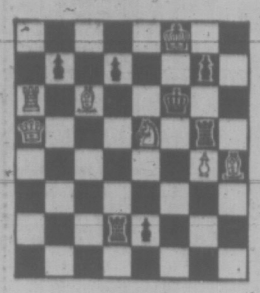

WHITE: 7

White to play and mate in two moves. Solution below.

★ ★ ★

A BEGINNER'S LIST OF RELATED VALUES

1. Two Bishops are stronger than two Knights.
2. Two Bishops are stronger than Bishop and Knight.
3. A Bishop is stronger than a Knight in the Middle game.
4. A Knight alone is stronger than a Bishop alone in the end-game. This means, however, where they are opposed, seeing that:
5. A Bishop makes a better struggle than a Knight against pawns.
6. A Knight is weaker than a Bishop against a Rook.
7. Two Rooks and a Bishop are stronger than two Rooks and a Knight.
8. Queen and Bishop are stronger than Queen and Knight.
9. Queen, Rook and Knight are stronger than Queen, Rook and Bishop (end-game only).

★ ★ ★

ATOMIC BRILLIANCE

The following game won a brilliancy prize at the 1967 Atomics International Winter Rating Tourney, Los Angeles.

WHITE: Tom Lajcik
BLACK: Elon Faelten

| | | |
|---|---|---|
| 1. | P-K4 | P-K3 |
| 2. | P-Q4 | P-Q4 |
| 3. | N-Q2 | P-QB4 |
| 4. | KN-B3 | QPxP |
| 5. | NxP | PxP (a) |
| 6. | NxP | B-Q2 |
| 7. | B-KB4 | Q-N3 |
| 8. | P-QR4 | N-QB3 |
| 9. | N-QN5 | Q-R4ch |
| 10. | P-B3 | P-K4 |
| 11. | BxP | NxB |
| 12. | Q-Q5 | N-QB3 |
| 13. | N(4)-Q6ch | BxN |
| 14. | NxBch | K-K2 |
| 15. | QxPch | KxN |
| 16. | R-Qlch | K-K4 (b) |
| 17. | P-B4ch | K-K5 |
| 18. | B-Q3ch | K-K6 |
| 19. | O-O | N-B3 |
| 20. | R-B3 mate | |

(a) The student cannot be too strongly cautioned against giving up the centre in this fashion. Far from having simplified his game, Black will not find it twice as hard to develop his pieces effectively.

(b) Making it easy. 16 ... K-B2 is a better try, but White should still win after 17. RxBch, K-B1; 18.B-K2, threatening 19.0-0 followed by a simple mopping-up operation. If Black now tries 18 ... Q-K4, White plays 19.RxP. Or 18 ... N-Q1; 19.QxP. Or 18 ... NB-3; 19.RxP, N-Q1; 20. B-N4ch. Perhaps the best chance is 18 ... N-R3; 19. QxP, Q-K4; 20. R-B7ch, QxR; 21. QxRch, but even here White has more than enough compensation for the piece as Black's King remains exposed and his Rook buried.

★ ★ ★

1. P-KN4

The veteran Swiss master Henry Grob has long been partial to this queer-looking opening. He has written a book about it and has played it hundreds of times in correspondence games through the column he conducts in a Zurich newspaper. Here is one of the latest in a series.

WHITE: Grob
BLACK: Wolf Sperling

| | | |
|---|---|---|
| 1. | P-KN4 | P-Q4 (a) |
| 2. | B-N2 | P-QB3 (b) |
| 3. | P-N5 | P-K4 |
| 4. | P-KR4 | B-QB4 |
| 5. | P-Q3 | P-Q5 (c) |
| 6. | N-KB3 | Q-Q3 |
| 7. | QN-Q2 | B-K3 |
| 8. | N-K4 | Q-Q4 (d) |
| 9. | KN-Q2 | K-K-2 (e) |
| 10. | K-B1 | B-N3 |
| 11. | B-N-B4 | NQ2 (f) |
| 12. | N-(K4)-Q6 | Resigns (g) |

(a) 1 ... P-KR4 is also good.

(b) 2 ... BxP is dangerous, as White gets a strong initiative by 3.P-QB4.

(c) This is a very weak move, blocking Black's Bishops and offering good squares to the White Knights.

(d) A better way of protecting the Bishop was 8 ... Q-B2; 9. NxB, Q-R4ch and 10 ... QxB.

(e) To prevent the threatened 10.N-B6ch.

(f) 11 ... Q-Q1 was necessary.

(g) The Queen is trapped: 12 ... Q-B4; 13. P-N4, QxP; 14. P-QB3, followed by 15. B-QR3 or 15. B-Q2. It's not every day one wins a correspondence game in 12 moves!

★ ★ ★

The solution to the problem above is: 1.N-Q3.

CANADIAN BIBLE SOCIETY
WORLDWIDE SCRIPTURE DISTRIBUTION
Donations through your church or direct to
P.O. Box 1682, Victoria, B.C.

Dial-a-Thought
592-1442
Dr. J. B. Rowell
Jews, History Prophecy

SAANICH ORATORIO CHOIR
"GLORIA" ★ VIVALDI ★ HAYDN ★ PURCELL
Plus other sacred and classical works.
Conductor: Helmut T. Janzen Organist: Jack Lanaghan
Soloists: Erika Kurth, Soprano; Arthur Weibe, Tenor; Elinor Bertram, Contralto; Ron Birmingham, Bass.
SUNDAY, NOV. 28 — 3:30 p.m.
METROPOLITAN UNITED CHURCH, Quadra & Pandora
SUNDAY, DEC. 5 — 3:00 p.m.
ST. MARY'S CHURCH, Ladysmith
TUESDAY, DEC. 7 — 8:00 p.m.
ST. AIDAN'S UNITED CHURCH, Cedar Hill X Rd.
Tickets: $2.00. $1.00 reduction students and O.A.P.
Obtainable at Western Music, 1108 Blanshard
382-8278

A SACRED CONCERT
FEATURING

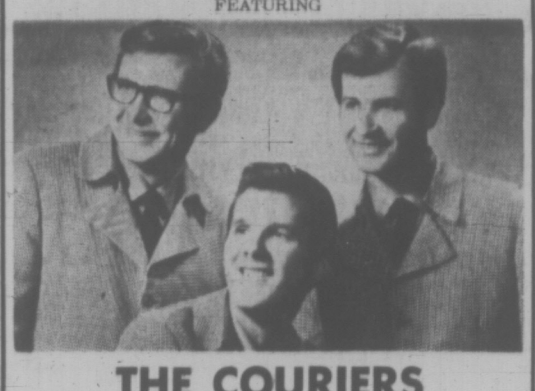

THE COURIERS
of Harrisburg Pennsylvania
PLUS
THE CENTURIONS
of Kelowna
SATURDAY, NOV. 27, 8:00 P.M.
OAK BAY JUNIOR HIGH SCHOOL
Tickets advance $1.75, General Admission $2.00
Available at: Leslie's Christian Supply, Saunders & Hitchman Sales and Service, British Importers (Clothiers) Ltd.

Since 1912
Your Community Chapels
Dedicated to Service
FOUR FUNERAL CHAPELS
MEMORIAL CHAPEL OF CHIMES
Victoria, B.C. Phone 388-5155, 383-7511
CHAPEL OF ROSES
Sidney, B.C. Phone 656-2932
CHAPEL OF HEATHER
Colwood, B.C. Phone 478-3821
WESTWOOD CHAPEL OF FLOWERS (Sands)
Nanaimo, B.C. Phone 753-2032
Sands MORTUARY LTD.

# SOUND SCENE

## Ritchie Came Up On Double Track

By RON ROBINSON
CJVI Program Director

I'll be very surprised if you can't see the egg on my face today. Last week in this space we quoted two Canadian music journalists, E. K. Roy Richards and Ritchie Yorke. It would not take a great intellect to spot the fact that "E. K. Roy" is "Yorke" spelled backwards. There is considerable similarity between "Ritchie" and "Richards." While I know hundreds of others, maybe thousands, have been taken in by this deceit, last week's column might never have been written had I known in advance that the views on marijuana legislation and its effect on music in Canada had come from just one person!

The self-same Ritchie Yorke is currently on a cross-Canada junket plugging his new book on Canadian music, "Axes, Chops and Hot Licks." In an interview he expressed pleasure with the development of the Canadian music scene this past year, especially in the rock area. He sees hopeful signs in the emergence of several independent Canadian record producers in a business that has traditionally been dominated by subsidiaries of U.S. concerns.

When we pressed him for his top four Canadian music stars he quickly listed Guess Who, Gordon Lightfoot and Anne Murray, but wrestled with the problem of an outstanding number four before coming up with the rock group Lighthouse.

There are signs of further Canadian music development in areas other than rock in the year ahead, according to Yorke. He feels that some of the success accruing to rock hits will be used to finance the production of serious Canadian music on record, something which is virtually non-existent at present.

Oh yes, about that title. "Axes" is a colloquial term for guitars, "chops" refers to drum riffs, and "hot licks" is a slang term for guitar or horn solos.

## CJVI SOUND SCOREBOARD

| Last Week | This Week | |
|---|---|---|
| 1 | 1 | THEME FROM "SHAFT" — Isaac Hayes |
| 3 | 2 | BABY I'M A-WANT YOU — Bread |
| 5 | 3 | MAMMY BLUE — Pops Tops |
| 4 | 4 | GYPSIES, TRAMPS & THIEVES — Cher |
| 2 | 5 | IMAGINE — John Lennon |
| 9 | 6 | ALL I EVER NEED IS YOU — Sonny & Cher |
| 7 | 7 | THEME FROM "SUMMER OF '42" — Peter Nero |
| 12 | 8 | TILL — Tom Jones |
| 17 | 9 | TURN YOUR RADIO ON — Ray Stevens |
| 14 | 10 | STONES — Neil Diamond |
| 8 | 11 | THE DESIDERATA — Les Crane |
| 18 | 12 | GOT TO BE THERE — Michael Jackson |
| — | 13 | HEY GIRL — Donny Osmond |
| 15 | 14 | CHERISH — David Cassidy |
| 20 | 15 | TURNED 21 — Fludd |
| 11 | 16 | DO I LOVE YOU — Paul Anka |
| 19 | 17 | MUSIC FROM ACROSS THE WAY — James Last |
| — | 18 | AN OLD FASHIONED LOVE SONG — Three Dog Night |
| — | 19 | IT'S A CRYIN' SHAME — Gayle McCormick |
| — | 20 | BRAND NEW KEY — Melanie |

CHRISTMAS CARDS
With Scripture Texts, Box of 21 for $1.00
Bargain Lots 10 for 49¢
Block Calendars
daily tear-off texts, from $1.49 up
WRITE FOR FREE 82-PAGE CATALOGUE
Mail Orders Given Special Attention
Sunday School Prizes
BIBLES $1.30 to $37.50
BOOKS 15c to $ 5.00
GIFTS 10c to $ 7.50
WE ALSO HAVE Sacred Recordings
MONO and STEREO $1.98 to $5.98
RECORDS
Christian Book Room
631 JOHNSON STREET
PHONE 384-7534

# Engagements and Weddings

## Engagements

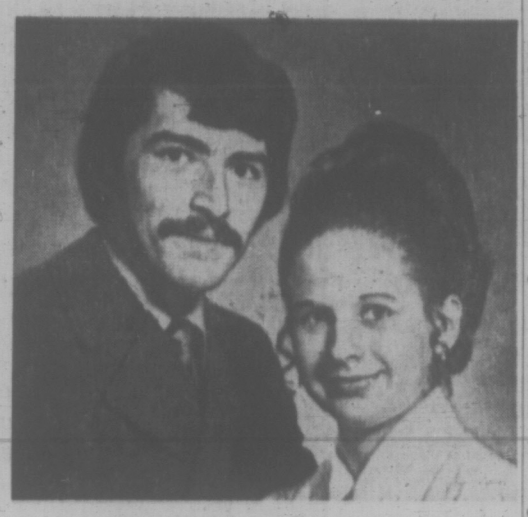

**Kosteriva — Lesyk**

Mr. and Mrs. H. Kosteriva, of Victoria B.C., are pleased to announce the engagement of their daughter, Margaret Connie, to Mr. Ronald John Lesyk, son of Mr. and Mrs. J. Lesyk, of Surrey, B.C.

The wedding will take place January 8, 1972, at 7:00 p.m., in St. John's Church, Victoria.

**Patterson — Recchi**

Mr. Norman Patterson, Chemainus, B.C., is pleased to announce the forthcoming marriage of his daughter, Marlene Joan, to Mr. Donald Recchi, son of Mr. and Mrs. J. Recchi, Vancouver, B.C.

The wedding will take place on Saturday, December 18, 1971, at 1:30 p.m. in St. Luke's Anglican Church, Victoria. Archdeacon C. E. F. Wolff will officiate.

**Ridley — Amisson**

Mr. and Mrs. Arthur Ridley, 3479 Lovat Avenue, Victoria, are pleased to announce the forthcoming marriage of their youngest daughter, Kathryn Anne, to Mr. Bruce Amisson, son of Mrs. T. A. Casey, and the late Mr. A. G. Amisson, Ottawa, Ontario.

The wedding will take place on December 10, 1971, at 7 p.m. in St. John's Anglican Church, Canon Baker officiating.

**Aubin — Brain**

Mr. and Mrs. A. Aubin, of Girouxville, Alberta, are pleased to announce the forthcoming marriage of their daughter, Laurie, to Mr. Richard L. Brain, eldest son of Lieutenant-Commander and Mrs. W. R. Brain, of Victoria, B.C.

The wedding will take place at St. Joachim's Church, Edmonton, Alberta, at 7 p.m., December 11, 1971.

**Cadman — Ross**

Mr. and Mrs. Charles Cadman, of Chatham, New Jersey, are pleased to announce the forthcoming marriage of their daughter, Elizabeth Jane, to Mr. Larry Gordon Ross, son of Mr. and Mrs. Gordon H. Ross, 2548 Dufferin Avenue, Victoria.

The wedding will take place on November 27, 1971, in St. John's (Shaughnessy) Church, Vancouver, B.C.

## Weddings

**Tait — Sturdy**

A beautiful double ring ceremony took place recently in St. Andrew's Presbyterian Church, when Reverend Dr. J. Lewis McLean united in marriage Deborah Ann, youngest daughter of Dr. and Mrs. John M. Sturdy, of 753 Pemberton Road, to James Emmett only son of Mr. and Mrs. William L. Tait, 1443 Brooke Street, both of Victoria.

Given in marriage by her father, the bride was radiant in a floor length princess style gown of Chateau silk featuring long bell shaped sleeves and a bodice and front panel of Guipure lace. Attached to the waist by a bow, the full length cathedral train was misted over by her veil which flowed from a headpiece of white silk leaves. She carried a bouquet of white roses, stephanotis and ivy. Her attendants were Miss Lois Martyn, maid of honour, her sister-in-law, Mrs. Lynda Sturdy, and her sister Mrs. Stephanie McAlpine. All three wore identical floor length empire gowns of pale blue organza over taffeta and featured short puffed sleeves, tucked lace trimmed bodices and high collars. Each wore a pale blue mohair picture hat and carried a small white basket of old fashioned bachelor buttons, daisies, tiny pink and yellow roses and ivy. Best men was Mr. Len Glanfield and ushers were Mr. Joe Michaud and Mr. Daryll Cannon.

The reception was held at the home of the bride's parents, where the toast to the bride was proposed by her uncle, Dr. Walter R. N. Sturdy of Vancouver. Following the reception the couple left on their honeymoon, the bride wearing a navy and white double knit pant suit with navy Gaucho style hat. Her corsage was a gardenia.

Mr. and Mrs. Tait are at present residing in Nelson, B.C.

**Sorsdahl — Hands**

A pretty wedding took place October 9, 1971, at 2 o'clock, in Naden Protestant Chapel, when Reverend Reg Brown united in marriage Leslie Carol, daughter of Lieut. Cdr. and Mrs. R. E. Hands, 3900 Blenkinsop, to LT. (S) Neil Ross Sorsdahl, son of Mr. and Mrs. Harold Sorsdahl.

The bride was given in marriage by her father Lieut. Cdr. R. E. Hands C. D. (Ret'd). Mrs. Richard Hands attended the bride and Sotya, daughter of Mr. and Mrs. M. Sheikh was flower girl. Lt. (S) Roger Sorsdahl was groomsman and Sgt. (S) L. Sorsdahl and Mr. R. S. Hands ushered the guests.

After the ceremony a reception was held at the Officers' Mess, C.F.B. Esquimalt. The bride and groom honeymooned in Saskatchewan and are now residing in Victoria.

**Silvester — Hobbis**

An old fashioned autumn wedding was the setting for a double-ring ceremony that was solemnized on October 16, 1971, at 7:30 p.m., by Reverend H. Silvester in The Church of Saint Mary the Virgin, when Heather Marion, daughter of Mr. and Mrs. W. J. Hobbis, exchanged marriage vows with Timothy Douglas Silvester, son of Reverend and Mrs. H. Silvester, all of Victoria.

Given in marriage by her father, the bride was radiant in a floor-length gown of chiffon and lace featuring standup collar, and long cuffed full sleeves. Her floppy hat was trimmed in matching lace. She carried a cascade of dried straw flowers and autumn grasses. Maid of honor, Miss Joanne Chalmers, was attired in a floppy hat and floor-length gown of peach peau d'elegance and lace. The little flower girl, Miss Susi Silvester, niece of the groom, was captivating in a floor length matching dress in yellow, and a headpiece of lace and straw flowers. They carried bouquets of straw flowers and dried grasses. Best man was Mr. Jim Welham, ring bearer, Master Russell Hobbis, brother of the bride, were attired in top hat and tails as were the groom and father of the bride, Messrs. Donald Hobbis and Doug Edginton ushered the guests.

A reception followed at Holyrood House. Dr. Ross Robertson, uncle of the bride proposed the toast. Out-of-town guests came from Winnipeg, Vancouver, Ladner, Ucluelet, Qualicum, Port Hardy and Nanaimo. Mr. and Mrs. Silvester will make their new home in Port Hardy.

**Shoichet — Stephenson**

Mr. and Mrs. Edwin Stephenson, of 2510 Kilgary Place, are happy to announce the marriage of their elder daughter, Jocelyn Ann to Dr. Wm. Neil Shoichet, son of Mr. and Mrs. Isaac Shoichet, of Toronto.

The young couple were united in a civil ceremony which took place November 5, 1971.

Dr. and Mrs. Shoichet are currently residing at 532 Linden Avenue, Victoria.

**Hyde — Fernyhough**

Mr. and Mrs. William Fernyhough, of 934 Falmouth Road, Victoria, are happy to announce the marriage of their eldest daughter, Sharon Flore, to Donald Roy Hyde, son of Capt. and Mrs. A. R. Hyde of Thetis Island.

The couple were united at St. Mark's Church, on November 5, 1971. Mr. and Mrs. Hyde are now residing in Victoria.

Rates for publication of Wedding or Engagement notices, with or without pictures, available on request from the Advertising Department (Special forms to assist you in writing copy also available.) Copy for weekend editions should be in the Victoria Press office no later than 5 p.m. the Wednesday prior to publication date.

BUSINESS OFFICE OPEN
8a.m. to 5:30 p.m., Monday to Friday
(Closed Saturday and Sunday)

**McMurdo — Trevelyan**

A double-ring ceremony was solemnized on October 30, 1971, in Victoria Truth Centre, when Kathleen, younger daughter of Mrs. Frances Trevelyan, and the late Ernest G. Trevelyan of Victoria, exchanged marriage vows with John Murray McMurdo, son of the late Mr. and Mrs. Thomas McMurdo of Vancouver, B.C. Reverend Emma Smiley officiated.

Given in marriage by her brother-in-law, Mr. Raymond Price, the bride was radiant in a regal floor-length gown of Ottoman corded silk, styled in empire lines, featuring a floor-length train. The gown was trimmed with heirloom lace centered with rhinestones. A lace bow edged with seed pearls and pearl braid was arranged in the bride's coiffure. The bride's attendants, Miss Miriam Litster and Miss Nancy McLeod, wore identical floor-length gowns of American beauty silk velvet. They wore matching ribbon rosebuds tucked in their hair and carried bouquets of Garnet roses and white chrysanthemums. Mr. Ray Schmid acted as the groom's best man. Messrs. Sam McVicar and Trevor Price ushered.

The mother of the bride chose an ensemble of pale green Swiss organza embroidered in white for her daughter's wedding. Her corsage was a gardenia. The groom's sister, Mrs. Don Brown of Vancouver, wore a green dress complemented with a green orchid.

A reception was held at the Union Centre. Archie McKinnon proposed the toast to the bride. For travelling the bride chose an aqua shantung ensemble with grey accessories; her corsage was a gardenia. The happy couple left for a honeymoon in the south. On their return they will reside at Qualicum Beach.

Special guests attending were Cathy, Kenneth and Brenda McMurdo of Qualicum Beach. Other out-of-town guests came from Qualicum Beach, Campbell River, Vancouver and Portland.

**Buchan — Skene**

St. Aidan's United Church was the scene on November 6, 1971, at 4 p.m., of an attractive double-ring ceremony uniting Alice Faye, only daughter of Mr. and Mrs. James R. Skene, 3588 Tillicum Road, and Forbes R. Tulloch, only son of Mr. Forbes R. Buchan, 10 Helmcken Street, all of Victoria. Reverend J. R. Allan officiated.

Given in marriage by her father the bride wore an elegant Ligoda silk floor-length gown with lily-point sleeves, and Redingote skirt adorned with Guipure lace, matching lace trimming her headpiece and full-length veil. Alice carried a cascade bouquet of feathered carnations, white Catalina orchid with yellow throat and yellow roses with trailing ribbons. Chosen attendants were matron of honour, Mrs. Joyce Gallard, and bridesmaid, Miss Ann Noble. Their floor-length gowns were identical of aqua peau d'elegance, with matching floverette and net whimsies. They carried colonial bouquets of rust mums combined with sprays of yellow and orange wheat and trailing ribbons. Mr. Terry Simms was best man, and ushers were Messrs. Richard Skene and Allen Skene.

A reception was held at Holyrood House where a three-tiered wedding cake, baked by the groom's father, centred the bride's table. Mr. Gordon Skene proposed the toast to the bride. The bride's going away outfit was a soft green wool dress and jacket. She wore complementary accessories and a white Catalina orchid corsage.

On return from their honeymoon, Mr. and Mrs. Buchan will reside in Victoria. Out-of-town guests were: Mr. and Mrs. G. Skene, Miss Arlene Skene, Mr. and Mrs. A. Skene, Mr. Allen Skene Jr., Mrs. P. Lusney, Mrs. E. Henderson, Mrs. A. Taylor, Mr. and Mrs. B. Wilson and Mr. and Mrs. G. MacLeod.

**Irwin — Ward**

A double-ring ceremony was solemnized in First United Church on Saturday, October 23, 1971, when Reverend Farris united in marriage, Marilyn Jean, daughter of Mr. and Mrs. Richard Ward, 44 Linden Avenue, and Robert David, son of Mr. and Mrs. Robert Irwin, 1330 Rockland Avenue.

Given in marriage by her father, the bride chose a floor-length Medieval styled gown of Lagoda silk over taffeta, with portrait neckline, lily-point sleeves and full train. An Anne of Cleves cap held in position the full-length veil, which misted from a Guipure lace edging. She carried a bouquet of yellow carnations and bronzed mums. Mrs. Elaine Lewis as Matron of Honour for her sister, and Mrs. Judy Garrioch wore identical gowns of emerald green crimpolene. Miss Kathy Irwin, the groom's sister, as Junior Bridesmaid, was in pale yellow. They all carried bouquets of chrysanthemums in yellow, apricot and bronze tones. Mr. Les Garrioch attended as best man, and Messrs. Rick Lewis and Jim Caldwell ushered the guests.

Following a reception at the Carlton Club the happy couple left for their honeymoon at Harrison Hot Springs. They are now residing in Duncan.

**Burkard — Coulter**

A pretty wedding took place October 29, 1971, in Sacred Heart Church, when Kathryn Nora Murray Coulter, daughter of Mr. and Mrs. James Coulter, Victoria, exchanged marriage vows with David Lawrence Burkard, son of Mr. and Mrs. S. L. Burkard, Saanich.

The bride was given in marriage by her father, and attended by her sister, Jennifer. Best man was John Burkard, brother of the groom.

After the reception the couple left on a trip through B.C. and Alberta.

**Bowles — Politano**

Bishop D. A. G. Rankilor officiated at a lovely Thanksgiving wedding in the Church of Our Lord on October 9, 1971, at 7 p.m., when Rosina Lynne, daughter of Mr. and Mrs. Joseph Politano, became the bride of Robert W. Bowles, son of Mrs. A. McEwan of Prince George, and the late Mr. L. R. Bowles.

Given in marriage by her father, the bride wore an elegant gown of ivory heavy corded cotton, with bodice and sleeve cap overlaid in an ivory Guipure lace which also eged her cream veil, falling gracefully to the floor from a headdress of stiffened lace and pearls. The bride carried an autumn bouquet of tangerine carnations with spray of wheat. The bride was attended by Miss Donna Politano, as maid of honor; Miss Jo Politano and Mrs. Linda Bryant, sister of the groom. They wore identical gowns of Italian medieval design. The pleated bodice of ivory corded cotton was set on a gored skirt of printed linen, in shades of green, bronze and ivory. They wore medieval headdresses in matching printed linen, and carried autumn bouquets similar to the bride's.

The mother of the bride wore a gown of soft avocado green crepe, jewelled high at the throat and cuffs. The mother of the groom chose an empire-waisted gown and long coat in soft shades of apricot, gold and brown. The gowns of the entire wedding party were designed by Bonita Jackson. The best man was Mr. Les Brice and Messrs. Tom Black and Larry McKinty ushered the guests.

Following a reception with over 200 guests at the Leonardo de Vinci Centre, Mr. and Mrs. Bowles left for a honeymoon to southern California and Lake Tahoe. Upon their return they will reside in Victoria.

**Awalt — Sarsiat**

A beautiful double ring ceremony was solemnized on October 30, 1971, at 7:30 p.m., in Sacred Heart Church, Victoria, B.C., by Reverend Father D. Lehane, uniting in marriage Catherine Mary, second daughter of Mr. and Mrs. Earl G. Sarsiat, and Paul Irwin, younger son of Mr. and Mrs. Peter G. Awalt, all of Victoria, B.C.

Given in marriage by her father the bride was lovely in a traditional gown of Chantilly lace, slightly entrain, and a bouffant four-tier scalloped veil falling from a floral headpiece. She carried a cascade of pink Briarcliffe rosebuds and white chrysanthemums. During the signing of the register, wedding music was played by Sister Sylvia Scott, who softly sang to her own delightful harp accompaniment. Maid of Honour, Miss Joanne Sarsiat, sister of the bride, and bridesmaids, Mrs. Allen Winter, and Miss Marcia Barlow wore gowns of rose polyester crepe trimmed with silver. They carried matching carnation cascades and wore carnation petals in their hair. The groom's best man, Keith Hotel, gave the first reading. Ushers were Peter H. Awalt and Don Lambourn. The mother of the bride wore a dress of pink shantung with a rose lace dress length vest. Her corsage was of pink carnations. The mother of the groom chose a navy and mauve ensemble with a short coat and matching accessories. She wore a corsage of white carnations.

Out-of-town guests included friends and relatives of the young couple. Following a reception at the Carlton Club, Mr. and Mrs. Awalt left on a wedding trip to California.

**Haines — Bolitho**

The Reverend Canon G. H. Greenhalgh officiated at a double-ring ceremony at St. Paul's Anglican Church, on October 23, 1971, at 2 p.m., which united Deane Vivian, daughter of Mr. and Mrs. Leslie K. Bolitho, to Mr. Michael Colin Haines, son of Mr. and Mrs. J. M. Haines, of Comox.

Given in marriage by her father the bride wore a princess lined floor-length gown of white nylon trimmed in lace with flowing train to match. Her shoulder-length veil of sheer nylon was held in place by a half circle of white roses. She carried a bouquet of white freesia and red carnations. Matron of honour, Mrs. L. Van Donkersgoed, wore a pink gown of elegance and carried a bouquet of pink and white carnations. The bridesmaids, Miss Verla Bolitho, sister of the bride, and Miss Susan Walker, wore identical gowns of lime green elegance and carried pink carnations. Mr. Barry Westman was best man, and ushers were Mr. Ron Carlson and Jess Hoffman.

After the ceremony a reception was held at the home of the bride's parents. Mr. H. Christensen proposed the toast to the bride. For travelling to the United States, the bride wore a matching furquoise coat and dress ensemble, with a blue and white carnation corsage.

Following their honeymoon the young couple will live in Victoria.

**Dalby — Low**

A double-ring ceremony took place on November 6, 1971, at 2 p.m. in Sacred Heart Church. Reverend Father D. Lehane united in marriage Margaret Elizabeth, daughter of Mr. and Mrs. Robert B. Low, Victoria, and Robert Gordon, son of Mr. and Mrs. Gordon Dalby, Victoria.

Given in marriage by her father, the petite bride was radiant in a floor-length gown of white lace over taffeta with full lace train. Her four-tier silk illusion veil was held in place by a lace tiara with seed pearls. She carried a bouquet of baby pink roses and white carnations with lily of the valley. Maid of honor Miss Debbie Leason wore a floor-length gown of purple chiffon over silk, trimmed with white lace. She carried three white roses. Bridesmaids Miss Debbie Horrigan and Miss Ronaele Leason wore identical floor-length gowns of Wedgwood blue chiffon over silk with attached hood, trimmed with matching lace. They carried a single white rose. Roberta, the bride's sister, was darling in a long gown, white with purple flowers. She carried a basket of white daisies. Mr. Barry Grimm was the groom's best man. Messrs. Grant Logan and John Roper ushered the guests.

The reception was held at the Carlton Club, where Mr. Jack Smith, uncle of the bride, gave the toast. The happy couple left for a honeymoon up-Island. They are now residing in Victoria.

386-2121

# CLASSIFIED ADVERTISING

386-2121

## Vancouver Island's Largest Shopping Centre in Print

**BOX REPLIES**
All replies to private box numbers available from 8:00 a.m. to 6:00 p.m., Monday to Friday, inclusive.
Victoria Press Box numbers available on request. Charge $1.00.

**OFFICE HOURS**
Classified Counter, 8:00 a.m. to 6:00 p.m. Business Office, 9:00 a.m. to 5:30 p.m., Monday to Friday, inclusive.
CLOSED SATURDAY

**TELEPHONE HOURS**
8:00 a.m. to 8 p.m., Monday to Saturday, inclusive.

**CLASSIFIED COPY DEADLINES**
Regular classified advertisements may be placed at the counter, 8 a.m. to 5:00 p.m., on the day prior to publication, Monday to Friday inclusive. By telephone, 8:00 a.m. to 5:00 p.m., Monday to Saturday, inclusive.
All classified semi-display copy must be in the possession of Victoria Press Ltd., 2631 Douglas Street, by 4:00 p.m. on the day prior to publication, with the exception that copy for Monday Times must be in by 4:00 p.m. Friday.

**FULL COVERAGE CLASSIFIED RATES**
AGATE TYPE ONLY
One day 8c per word per day.
Three consecutive days, 7c per word per day.
Six consecutive days, 6c per word per day.
Agate headings and white spaces can be charged at the word rate (5 words per line).
Minimum advertisement 10 words and $1.00.
Each initial, sign, group of figures and abbreviations counts as one word.
All ads requiring a style other than that mentioned above will be charged by the measured agate line (14 agate lines equal 1 inch).
One day 38c per line, $5.32 per inch
Three consecutive days 33c per line, $4.62 per inch.
Six consecutive days 28c per line, $3.92 inch.
National rate 43c line per day
Ten per cent surcharge if more than one size type is used.
Birth Notices, $2.00 per insertion for standard message of 30 words or less. 8c each additional word or initial.
In Memoriam Notices, Cards of Thanks, Death and Funeral Notices, not exceeding 12 lines, $3.25 first insertion and $2.40 subsequent insertions. Each additional line 33c daily.
Births, Deaths, In Memoriam Notices, Cards of Thanks not accepted by telephone.

**SUBSCRIPTION RATES**
Wherever carrier service is maintained, $3.00 per month.
By mail—
Canada, $3.50 per month, $10.00 per 3 months, $39.00 per year.
United States, $4.00 per month.
Saturday Only—
Canada, 25c per copy, $13.00 per year.
United States, 30c per copy, $15.60 per year
Commonwealth and Foreign rates upon request.
Mail subscriptions are payable in advance
Authorized as second class mail, Post Office Department, Ottawa.
Member Audit Bureau of Circulations

**TERMS OF PUBLICATION**
The Victoria Press Ltd. shall not be liable for non-insertion of any advertisement beyond the amount paid for such advertisement.
In the event of an error occuring the liability of Victoria Press Ltd. shall not exceed the charge for the space actually occupied by the item in question.
All claims on error in publication shall be made within 12 hours thereafter and if not made shall not be considered. No claim will be allowed for more than one incorrect insertion nor for errors not affecting the value of the advertisement.
All estimates of cost are approximate. Advertisers will be charged with space actually used.
All advertising copy will be subject to the approval of the Victoria Press Ltd., who reserve the right in its sole discretion to classify, reject or insert copy furnished.
Advertisements must comply with the British Columbia Human Rights Act which prohibits any advertising that discriminates against any person because of his race, religion, sex, colour, nationality, ancestry or place of origin, or because his age is between 44 and 65 years, unless the condition is justified by a bona fide requirement for the work involved.
While every endeavor will be made to forward replies to box numbers to the advertiser as soon as possible, we accept no liability in respect of loss or damage alleged to arise through either failure or delay in forwarding such replies, however caused, whether by negligence or otherwise.

**CIRCULATION REPRESENTATIVES**
Duncan, Chemainus—
P. J. Rogers 746-6181
Lake Cowichan—
P. Edwards 749-6771
Nanaimo—
R. Lakey SK 3-2766

United States Representatives
MATHEWS SHANNON and CULLEN, INC
New York, Boston, Chicago, Detroit, Philadelphia, Pittsburgh, Cleveland, Syracuse, Charlotte, Atlanta, Cincinnati.

**DUNCAN BUREAU**
262 Station Street (Hamilton Electric Building) Office and telephone hours 1 p.m. to 5 p.m., Monday to Friday, inclusive.
PHONE DUNCAN 746-6181

CLASSIFIED SERVICE FOR DUNCAN COWICHAN VALLEY CHEMAINUS RESIDENTS
Classified Ads phoned in to our Duncan office 746-6181 before 3:30 p.m. will appear in the following day's papers.

PHONE DIRECT 386-2121 TO PLACE YOUR CLASSIFIED AD

## CLASSIFICATION INDEX


VITAL STATISTICS
1 Births
8 Deaths and Funerals
8 Cards of Thanks
9 In Memoriam
10 Funeral Directors

NOTICES
11 Monumental
14 Announcements
15 Coming Events and Meetings
16 Catering, Banquet and Reception Rooms
17 Restaurants
18 Places to Visit
20 Lost and Found

EMPLOYMENT
21 Male Help Wanted
25 Male or Female Help Wanted
26 Female Help Wanted
27 Teachers Wanted
29 Situations Wanted Male
30 Situations Wanted Female
31 Situations Wanted Male or Female

BUSINESS SERVICES AND DIRECTORY
36 Business Services and Directory

PERSONAL SERVICES
32 Trade Schools
33 Bands, Musicians and Orchestras
38 Travel
39 Personals
40 Business Personals
42 Education
43 Dancing
71 Music Teachers

MERCHANDISING
60 Fuel
63 Timber
65 Building Supplies
70 Musical Instruments
77 Motorcycles
78 Bicycles
80 Boats and Marine
83 Aeronautical
92 Sporting Goods
93 Stoves and Furnaces
96 Cameras, Supplies and Photo Finishing
97 Furniture
98 TV, Stereo, Radio Sales and Service
99 Groceries, Meat and Produce
100 Miscellaneous for Sale
103 Miscellaneous Wanted
109 Miscellaneous to Rent
112 Wanted to Rent, Miscellaneous
115 Swaps
117 Antiques
119 Florists
120 Garden Supplies
125 Pets and Supplies
127 Chicks, Poultry, Hatching Eggs, Supplies
128 Livestock and Supplies
130 Heavy Equipment, Machinery
135 Farm Implements

AUTOMOTIVE
150 Cars for Sale
151 Foreign Import and Sports Cars
152 New Car Directory
154 Trucks and Buses
156 U-Drives and Auto Washing
158 Tires
160 Parts, Accessories
162 Auto Repairs, Service and Towing
164 Auto Body Work and Painting
166 Cars and Trucks Wanted
168 Campers and Trailers
169 Mobile Homes and Parks

ACCOMMODATION
175 Hotels
178 Summer Resorts
181 Tourist Accommodation
185 Convalescent and Rest Homes

RENTALS
190 Room and Board
191 Room and Board Wanted
193 Rooms to Rent
194 Rooms Wanted
197 Housekeeping Rooms to Rent
199 Housekeeping Rooms Wanted
200 Apartments to Rent, Unfurnished
201 Apartments to Rent, Furnished
202 Apartment Furniture to Rent
203 Apartments Wanted
206 Duplexes to Rent
207 Duplexes Wanted to Rent
210 Houses to Rent, Unfurnished
211 Houses to Rent, Furnished
212 Houses Wanted to Rent
212 Houses Wanted to Rent
215 Halls, Warehouses, Stores and Offices to Rent

FINANCIAL
155 Automobile Financing and Insurance
230 Personal Loans and Insurance
233 Mortgage Loans and Insurance
234 Mortgages for Sale
235 Wanted to Borrow

REAL ESTATE
240 Business Opportunities
241 Business Opportunities Wanted
244 Revenue Property
245 Revenue Properties Wanted
247 Commercial or Industrial Properties
250 Houses for Sale
253 Country Homes and Properties
256 Waterfront Properties
258 Condominiums and Townhouses
263 Garages for Sale, Rent, Wanted
265 Houses Wanted to Buy
268 Listings Wanted
270 Exchange Real Estate
271 Lots for Sale
273 Property for Sale
274 Property Wanted
280 Acreage for Sale and Wanted
285 Up-island Properties
290 Farms for Sale and Wanted
293 Gulf Islands Properties
295 Listings Cancelled


**NOTICE OF COPYRIGHT**
Full, complete and sole copyright in any advertisement produced by Victoria Press Ltd is vested in, and belongs to, Victoria Press Ltd., provided, however, that copyright IN THAT PART AND THAT PART ONLY of any such advertisement consisting of illustrations, borders, signatures or similar components which is, or are, supplied to Victoria Press Ltd. by the advertiser in the form of engravings, matrices, casts, etc., and incorporated in said advertisement shall remain in and belongs to the advertiser.

## 1 BIRTHS

HAUT — Born to Lorraine and Gary Haut, No. 8 — 2951 Craigdowan Road, at St. Joseph's Hospital, on November 13th, 1971, a son, Derek Andrew, 9 lbs., 6 ozs., a brother for Brian. Thank you Dr. R. R. Forgie.

STEER—Born to Glen and Kay, 1195 Munro Street, November 14, 1971, a son, Murray Glen, 6 lbs. 15½ ozs., a brother for Mark. Thanks to Drs. Ingram, Borsman, and Staff of St. Joseph's.

## 5 DEATHS, FUNERALS

BALCOM—On Nov. 17, 1971, at Victoria, B.C., Miss Zilla May Balcom, a pioneer resident of Victoria. Predeceased by her sister, Roberta, in 1969. Survived by her brother, Laurence, in Victoria, and nieces and nephews.
Private family service in HAYWARD'S CHAPEL, Rev. Dr. Emma Smiley officiating. Cremation. No flowers, letters or cards please.

BEDOCS — Stephen Frank Bedocs, aged 4 years, of Ganges, passed away November 18, 1971, in St. Joseph's Hospital, Victoria. Besides his loving parents Mr. and Mrs. L. Bedocs he leaves his sister, Deirdre, at the family home.
Funeral services will be held 10:30 a.m., Monday, November 22, in St. George's Anglican Church, Archdeacon R. B. Horsefield and Father Wm. Sutherland officiating. Goodman's Funeral Home, Ganges, in charge of arrangements.

BOYD — At Duncan, B.C., suddenly November 18, 1971, Elizabeth Boyd, in her 66th year. Born at Portsmouth, England; well known resident of Maple Bay, Lake Cowichan, since 1929. Active in all community affairs. Charter member of Stanley Gordon Chapter, IODE and was acting as citizenship convenor of the Dogwood Chapter, IODE, was a councillor of the provincial organization, member of altar guild and women's church organization, and held many offices in St. Aidan's Anglican Church. Predeceased by her husband, the late Lieut.-Col. John Henry Boyd, OBE, in July, 1971. Survived by daughters, Mrs. John H. (Sheila) Smith, Vancouver, Mrs. George D. (Anita) Reith, North Vancouver, Mrs. Fred J. (Elizabeth) Durden, Riverside Park, Calif.; seven grandsons; one granddaughter.
Memorial service will be held in St. Aidan's Anglican Church, Lake Cowichan, Sunday, November 21, at 2:00 p.m., with Canon R. Howell officiating. Flowers gratefully declined, if so desired, donations to Col. and Mrs. J. H. Boyd Scholarship Fund, c-o Toronto Dominion Bank, Lake Cowichan. Hirst Funeral Chapel, Duncan, in care of arrangements.

## 5 DEATHS, FUNERALS

CALDWELL — Passed away November 17, 1971, Mary Irene Caldwell, of 1869 Comox Street, Vancouver. Survived by three daughters, Mrs. W. J. Goodall, Regina, Miss Nora Caldwell, Vancouver, Mrs. Frances Ross, Vancouver; one grandson, N. W. Ross, Toronto. The deceased was Past Regent and Lifetime member of the De Winton Chapter, IODE and was very active in the WA to Westminster Church, Winnipeg, and was President of the Womens' Conservative Club of Manitoba.
Private Funeral Service was held at Forest Lawn Mortuary, Royal Oak Ave. at Canada Way, Burnaby. Cremation. Committal Service in Carberry, Manitoba.

CLYNICK—On November 18, 1971, in Victoria, B.C., Bertram Frank Clynick, in his 82nd year, beloved husband of Dorothy, 2181 Allenby Street; born in Devonshire, England, and a resident of Victoria for the past 30 years. Besides his wife he leaves two daughters, Miss Betty Clynick, at home, Mrs. G. E. (Joan) Whitley, of Victoria; a granddaughter, Pamela Highton, and great-grandson, Ashley Highton; nieces and nephews in England and Africa. Predeceased by his son, Leonard. Mr. Clynick was a member of the Britannia Branch No. 7 R.C.L., served in the First World War with the 66th Battalion, and was a charter member of the Oak Bay Lawn Bowling Club.
Private family services will be held on Monday, November 22, in the Thomson and Irving Funeral Chapel, Padre J. L. Roberts officiating, followed by cremation. Flowers gratefully declined.

DURIE—In Victoria on November 19, 1971, Mrs. Margaret Durie, a pioneer resident of Victoria since 1918; born in Scotland. Widow of Thomas Durie, she leaves nieces and nephews. She was a member of First United Church.
Funeral service in McCall Bros. FLORAL CHAPEL, Johnson and Vancouver Sts. on Monday, November 22, at 3:15 p.m., with the Rev. R. Faris officiating. Interment at Royal Oak Burial Park.

HOLMES—Winifred, at her residence in her 95th year. Mrs. Holmes was predeceased by her loving husband, Col. William T. H. Holmes. She was a resident of Victoria for the past 57 years.
Funeral times and dates will be announced later. Arrangements through The B.C. Memorial Society and First Memorial Service Ltd.

JENSEN—November 18, 1971, Mrs. Mabel E. Jensen, aged 88 years, of Brentwood Nursing Home, formerly of 5103 Vanstone Cres. N.W., Calgary. Born in Chippenham, England, she came to Calgary in 1908 and had since resided here. Mrs. Jensen was a life member of the North Star Chapter No. 34, also a member of Anoka Rebekah Lodge No. 21, St. Michael's Anglican Church, Calgary, and St. George's Anglican Church, Cadboro Bay, Victoria. She was predeceased by her first husband, H. M. Smith, and a son, Harold H. Smith, both of Calgary. Besides her husband, Peter, Victoria, B.C., she is survived by a son, Ronald J. Smith, Calgary; three grandchildren and four great-grandchildren.
Services at The Garden Chapel (Foster Funeral Home), 540-14 Ave. N.W. Calgary, on Monday, November 22, at 1:00 p.m., Rev. K. L. Genge officiating. Interment Queen's Park Cemetery, Calgary.

KINNAIRD — Suddenly in Victoria, on November 18, 1971, Miss M. Pearl Kinnaird, of 38 South Turner St., a well known teacher of Victoria, being on the staff of Oaklands School. She leaves cousins in New Brunswick, Ontario and Victoria.
Funeral arrangements will be announced later by McCall Bros. Funeral Directors Ltd.

MAY — In Victoria, B.C., on November 17, 1971, Mr. Frederick Herbert May, age 78 years. Born in England, and had been a resident of Victoria, B.C., for the past 15 years, residing at 581 Obed Avenue. Survived by his wife, Mary, at home; daughters, Mrs. Edith Meadwell, Mrs. Beatrice Williams; son, Fred, Victoria, B.C.; six grandchildren, four great-grandchildren; sisters, Mrs. Beatrice Humphrey, Victoria, B.C., Mrs. Hilda Essery, Sooke, B.C., Mrs. Dorothy Heal, Ganges, B.C.; brothers, Frank, Strathclair, Man., and Bert, England.
Service will be held in the St. Martin in the Fields Anglican Church, 550 Obed Avenue, on Monday, November 22, 1971, at 1:00 p.m. Rev. Trefor Williams officiating. Interment in Hatley Memorial Gardens. Arrangements by the Sands Mortuary Limited.

MICHAELSEN—In Victoria, B.C. on November 19, 1971, Mrs. Agnes Moore Michaelsen, age 78 years. Born in Belfast, Ireland, and had been a resident of Victoria for the past 28 years. Survived by her sons, Robert Adrian, 5194 Lochside Drive, Ernest Adrian, 1720 Midgard Avenue, Alfred Adrian, 3954 Cedar Hill Cross Road; 10 grandchildren; 10 great-grandchildren; sister, Mrs. Bella Olson, Vancouver, B.C.
Service will be held in the Sands Mortuary Limited "Memorial Chapel of Chimes" on Monday, November 22, 1971, at 11:00 a.m., Mr. Jim Hawkins officiating. Interment in Royal Oak Burial Park.

NORDAL — Accidentally, on November 17, 1971, Kenneth Wingate Nordal, at the age of 29 years, of West Vancouver and formerly of Victoria. Survived by his loving wife, Judith Florence; daughter, Victoria Rebecca; parents, Mr. and Mrs. G. Nordal, of Victoria; one sister, Mrs. R. E. (Victoria Elizabeth) Tuck, of Eldorado Hills, California.
Service will be held Sunday, November 21, at 1 p.m., in the West Vancouver United Church, 21st and Esquimalt Ave., West Vancouver; Reverend T. T. Oliver officiating. Graveside committal service will be held in the Royal Oak Burial Park on Monday, November 22, 1971 at 3:00 p.m. Arrangements by the Sands Mortuary Limited. Flowers gratefully declined; donations may be made to the B.C. Heart Foundation.

PLETZER—Died at Duncan, B.C. November 18, 1971. Born at Parry Sound, Ontario, June 10, 1914. With RCAF stationed in Northwest Territories in the Second World War, resided at Espinola, 1946-48; Terrace Bay 1948-57. Past 14 years at Duncan, B.C. A realtor past 2½ years, formerly with Block Bros, latterly Nanaimo Realty. Former Supt. operations at BCFT Pulp Mill, Crofton. Survived by his loving wife, Daisy; son, Murray, of Duncan; daughter, Mrs. G. (Doreen) O'Neil, Victoria; two granddaughters; parents, Mr. and Mrs. Edwin J. Pletzer, Parry Sound; sisters, Mrs. Evelyn Michaels, Mrs. Ruby Horne, Mrs. Iris McNamara, Mrs. Hazel Campbell, Mrs. Eileen Whittal; and brother Rodney, all in Ontario.
Service will be held in the Hirst Funeral Chapel, Duncan, November 22, at 1:30, with Rev. Will Dobson officiating, followed by cremation. Flowers gratefully declined, if so desired, donations to charity of choice. Hirst Funeral Chapel, Duncan, in care of arrangements.

REID — Anna Ethel Bishop. Loved wife of the late Frederick Blair Reid, in London, England, on Sunday, September 26, 1971.
A Memorial Service was held on Wednesday, November 17, in the Chapel of Christ Church Cathedral, Ottawa. Interment, Beechwood Cemetery.

## 5 DEATHS, FUNERALS

WATMORE—In Victoria, November 19, 1971, Mrs. Lucy A. Watmore, aged 98 years, of 2619 Cavendish Ave., formerly of Calgary, Alta. Predeceased by her husband, William C. Watmore, in 1967, and her son, Robert Charles Wilson, in 1954. Survived by her only daughter, Miss Ivy Wilson, at home, and two nephews in England.
Funeral services will be held Tuesday, November 23, 1971, at 1 p.m. in CHAPLIN'S FUNERAL CHAPEL with the Rev. Canon G. B. Baker officiating. Cremation.

WILSON — Following a lengthy illness, on November 17, 1971, in the Royal Jubilee Hospital, Capt. Charles Roy Wilson, aged 80 years; a pioneer resident of Sidney and North Saanich since 1913 of 11290 West Saanich Rd. Predeceased by his wife, Margaret, in 1943, and also his only son, Iain, in 1963, he leaves his daughter-in-law, Mrs. V. G. Wilson; four grandchildren, Mrs. R. Rutherford (Marcia) of Victoria, Miss Diana Wilson in Saskatoon, Bruce Wilson of Kelowna and Charles Wilson at home; two great-grandchildren in Victoria and many relatives in Australia. He was a member of Mount Newton Lodge, AF and AM, No. 89, B.C.R. He served overseas in the First World War with the 50th Gordon Highlanders and was well known as a local piper.
Funeral service in McCall Bros. FLORAL CHAPEL, Johnson and Vancouver Streets, on Monday, November 22, at 2:00 p.m., with the Rev. B. Molloy officiating; followed by cremation. (Friends, if desired, may contribute to the Cancer Clinic, Royal Jubilee Hospital, 1900 Fort St.)

YOUNG — In Victoria on November 17, 1971, Mrs. Edith E. Young, aged 89 years, formerly of 1128 Clarence Street; born in Liverpool, England, and resident here since 1937, formery of Regina, Sask. Widow of Arthur Young, she leaves her sister, Mrs. Nellie Noble of Victoria; her brother, Fred Humberstone; three nephews and one niece.
Funeral service in McCall Bros. Chapel, Johnson and Vancouver Streets, on Monday, November 22, at 10:30 a.m. Interment at Royal Oak Burial Park.

## 8 CARDS OF THANKS

Since the sudden passing of my mother, Margaret Gray, the many kind and helpful friends have been more than appreciated. We wish we could thank you all individually. Especially may we mention Mr. Karl Janzen who gave such an inspiring and consoling service and fellows from the Queen's Printer, who acted as Pallbearers. We sincerely thank you all. — Margaret Stewart and family.

We sincerely thank all our relatives and friends for their kind expressions of sympathy following our recent bereavement in the loss of our mother, Mrs. Margaret Watson.
—Stan, Edna and family.

## 9 IN MEMORIAM

GLEN — In loving memory of Bessie, who passed away Nov. 20, 1967.
In memory she is always near,
Still loved, still missed,
Still very dear.
—Ever remembered by her loving husband, Allan, and family, Anona and Allan.

GRUNOW — Doreen (Dede), who passed away Nov. 21, 1970.
We do not need a special day
To bring you to our mind;
The days we do not think of you
Are very hard to find.
They say time heals all sorrow
And will help us to forget;
But time so far has only shown
How much we miss you yet.
God gave us strength to bear it
And courage to face the blow;
But what it meant to lose you
No one will ever know.
It was Gods will to take you,
He knew you needed rest;
His garden must be beautiful
He only takes the best.
When we are sad and lonely
And everything goes wrong,
We seem to hear you whisper
"Cheer up and carry on."
Each time we see your photo
You seem to smile and say,
"Don't cry, I'm only sleeping
We'll meet again some day."
—Lovingly remembered by children Kelly-Ann and Steven. Her mother, Dick, sister Gerry and family and Grammy.

## 10 FUNERAL DIRECTORS

WE CARE
Four Chapels Dedicated to Service.

SANDS MORTUARY LTD.
'Memorial Chapel of Chimes'
1803 Quadra, Victoria, B.C.
388-5155 - 388-5156 - 383-7511

SANDS
"CHAPEL OF ROSES"
9838 Fourth St., Sidney, B.C.
656-2932

WESTWOOD
"CHAPEL OF FLOWERS"
(SANDS)
No. 1, Newcastle Ave.,
Nanaimo, B.C. - 753-2032

SANDS
"CHAPEL OF HEATHER"
317 Goldstream Ave.,
Colwood, B.C. - 478-3821

Independent, Family Owned and Controlled. Sands since 1912.

McCALL BROS.
Funeral Chapels
1400 Vancouver Street
385-4465 — 385-4466 — 385-4467
MONDAY
YOUNG, Mrs. Edith E.
10:30 a.m.—FLORAL CHAPEL
WILSON, Mr. Charles R.
2:00 p.m.—FLORAL CHAPEL
DURIE, Mrs. Margaret
3:15 p.m.—FLORAL CHAPEL
TO BE ANNOUNCED
KINNAIRD, Miss M. Pearl

THOMSON & IRVING
Funeral Chapel
Est. 1908 — Formerly of Winnipeg.
A Dignified and Understanding Service at Moderate Cost
PRE-NEED AT NEED
SHIPMENTS
1625 Quadra St. Phone 384-2612

HAYWARD'S CHAPEL
Ready to carry out the family's wishes, quietly, sympathetically, with efficiency and dignity.
386-3505
734 Broughton St.
A. W. FRANCIS, OWNER-MGR.

CHAPLIN'S FUNERAL CHAPEL
Kindness — Courtesy — Service
1155 Fort 384-5512

FIRST MEMORIAL SERVICE
Undertakers for the Memorial Society of B.C. — 384-7041

## 11 MONUMENTAL

STEWART MONUMENTAL Works Ltd.
ESTABLISHED 1896
Memorial of Distinction
Marble fireplace and tabletops
1403 May St. 384-3452

MORTIMER'S MONUMENTS
ESTABLISHED 1877
"The Finest in Craftsmanship"
633 DAVID ST. 383-6421

## 14 ANNOUNCEMENTS

UNDER NEW MANAGEMENT. Capri Beauty Salon, 384-0903, 3007 Gosworth at Cedar Hill. Opening Thursday, 18. Hours Tuesday to Saturday 8-5, late night Friday, closed Mondays. Mr. John, formerly of Eatons.

## 15 COMING EVENTS AND MEETINGS

COSMOPOLITAN
Bingo
O.A.P. Hall No. 1
1600 Government St.
Sat., Nov. 20, 7 p.m.
Admission $1
Six Cards $2
20 Games
5 Extra Games 25c a Card
Good Neighbour and Bonus Games
Door Prizes
Proceeds to Multiple Sclerosis
No Game Under $20

ARMY, NAVY AND AIR FORCE
SUNDAY BINGO
CLUB TANGO
NOVEMBER 21, 7 P.M.
20 Games
1 Game $50
1 Game $100
All Good Neighbor Games
Door Prizes
Admission $1
6 Cards for $2
5 Extra Games 25c a Card
In Aid of Juvenile Sports and Veterans Benevolence.

ATTENTION
The public are invited to hear Dave Barrett, Provincial NDP leader, at Norway House, Friday, November 26, Smorgasboard dinner will be served by members of the Grace MacInnis NDP Club at 6:30 p.m. Those wishing tickets should make reservations by Wednesday, November 24, by phoning 386-0078 or call at 1018 Blanshard Street. Tickets $2.50. The annual membership meeting will take place at 8 p.m.

PACERS CAR CLUB
2nd Annual Klondike Night
Nov. 20, 1971
Gambling
Auction Prizes
Door prizes. Licensed Bar
$2.00 per couple — tickets from members and at door.
8:30 p.m. - 1:00 a.m.
Norway House, 1110 Hillside

OAK BAY-VICTORIA LIBERAL MEETING
8 P.M. MONDAY, NOV. 22, 1971
OAK BAY MUNICIPAL HALL
DAVID GROOS, OUR MEMBER OF PARLIAMENT—DELEGATE TO THE UNITED NATIONS SESSIONS, GUEST SPEAKER.
Do bring a Friend
Inserted by Oak Bay Liberal Association

SHORELINE KENNEL CLUB, Sanction Match, -Brentwood Hall, Sunday, November 21, 1971. Entries, 11:30 a.m. to 1:00 p.m. Free Handling Instructions, 11:30 a.m. to 1:00 p.m. Judges will be Mrs. Lee Watts and Dr. H. K. MacHemer. Enquiries 479-5495.

LADIES' AUXILIARY TO THE St. Mary's Priory Hospital, Goldstream Ave., will be holding a bazaar and rummage sale on Sat., Nov. 27, 1:30-4:30 p.m. Join your friends for tea. Bake sale, novelties, sewing items and Christmas decorations.

ST. MATTHIAS' LADIES' EVENING guild are holding their annual bazaar and tea on Saturday, November 27th, 2-4 p.m. Stalls of home cooking, novelties and sewing, white elephant and candy.

LUTEFISK SUPPER AT NORWAY House, 1110 Hillside, Saturday, December 4th, 5:30-7:30 p.m. Reservations. Call 479-3486 or 385-6126.

"GLORIA," A CONCERT OF sacred and classical music by the Saanich Oratorio choir, on Sunday, Nov. 28, 2:30 p.m., Metropolitan United Church.

17-PC. DANCE BAND IN CONCERT with Bobby Herriot's trumpet, McPherson Playhouse, 8:15, Nov. 28.

OLD TIME DANCE
Lake Hill Hall, 3880 Quadra
Saturday, 9-12. $1. Columbian Orchestra.

BINGO, SATURDAY, NOVEMBER 20, 8 p.m. Prospect Lake Community Hall.

## 20 LOST and FOUND

LOST, BROWN ZIPPER WALLET from Field's Store on Douglas, Thursday, November 18, containing 1 week's salary of working mother on own with 2 children. Any information please call 384-4861 after 4 p.m.

FOUND: NOVEMBER 3, CROSS between Golden Lab and German Shepherd, vicinity Black Ball Ferry, Victoria. Phone Duncan, 746-5978.

FOUND: BLACK AND ORANGE mottled cat, White nose, mouth, bib, paws. Green eyes. Part Persian. Apartment 3, 2625 Prior Street.

MISSING SINCE FRIDAY, small female Lab. cross, black with white end of tail, white patches with black freckles. $10 reward. Phone 385-1508.

LOST—UP-ISLAND, BROWN BOX containing business papers. Please phone collect Drysdale 383-4083, Victoria.

FOUND: TORTOISE-SHELL KITTEN, 2 months. Vicinity Richmond-Oak Bay. 598-5506.

FOUND: GIRL'S BLACK-rimmed glasses, Goldstream at Solarium trailer. 478-6635.

LOST: BUDGIE, BLUE AND white breast and grey wings. Gorge district. 384-1467.

LOST: MALTESE MALE IN THE Southgate area. Please phone 386-2161.

LOST: LADIES' GLASSES, GREY felt case. After November 8th. Reward. 592-0634.

LOST YOUR PET? HOMES wanted, found. SPCA, 383-0514.

HAVE YOU LOST YOUR CAT? Homes wanted. CPL, 598-5731.

## 21 MALE HELP WANTED

ADVERTISEMENTS IN THIS CLASSIFICATION MUST COMPLY WITH THE BRITISH COLUMBIA HUMAN RIGHTS ACT SEE COLUMN 1

OUR FAST GROWING COMPANY HAS AN OPENING FOR A TOP NOTCH
MACHINIST-TOOLMAKER
fully experienced and familiar with fine work and close tolerances. There is also an opening for a:
TOOL AND DIE MAKER
capable of making and refurbishing intricate progressive dies. Must be familiar with jig boring and form grinding.
Windsor Machine Co. Ltd.
754 Fairview Road
Victoria, B.C.
384-4631 Mr. Bob Klardie

AUTO MECHANIC FOR SPARE time work. 382-6791.

## 21 MALE HELP WANTED

UNIVERSITY OF VICTORIA
requires
SENIOR STOREKEEPER—SCIENCES

QUALIFICATIONS:
Good working knowledge and minimum of three years' experience in the supervision of modern storekeeping systems, including cost-accounting and stock control methods in a large complex scientific or equivalent stores. Proven ability to supervise and direct the work of subordinates and to organize systems and procedures to achieve predetermined objectives. Must be able to communicate effectively and be willing to accept responsibility and authority for complete stores operation. Completion of Grade 12 minimum, and completion of senior Chemistry with no allergies to common stores courses is desirable. Good health, substances. Non-smoker preferred. Ability to maintain cordial relationships with faculty, staff, students and suppliers' representatives. Ability to expand knowledge and utilize advances made in field specific to the stores activity and pass on details to interested parties.

DUTIES:
To organize and operate supply stores complex serving Chemistry Department, comprising 50 faculty and staff, electronics, mechanical and glass blowing shops, instrument facilities, research areas and graduate and undergraduate laboratories. To supervise stores staff. To prepare requisitions for various supplies and equipment. To receive items ordered, check for quantity, quality and condition of goods. To maintain liaison with vendors and suppliers, and expedite shipments. To maintain, a constant inventory system and conduct periodic inventory. To set and adjust order quantities. To maintain accounts and files of costs incurred against specific budget allocations and assist in preparation of budget. To direct the delivering or dispensing of supplies and equipment. To keep personal knowledge of specialized stores requirements and operations abreast of changes in technology and new products offered. To maintain stores in an orderly and clean fashion. To maintain safe conditions in stores facilities and to maintain security of all items generally, with special care as necessary for dangerous or high-value materials.

SALARY RANGE:
$693 to $842 per month (December 1, 1971 Rates)

Applicants should apply in writing to Personnel Services, University of Victoria, P.O. Box 1700, Victoria, B.C., before November 26, 1971.

DISTRICT OF CAMPBELL RIVER
Engineer or Superintendent
The successful applicant for this position will be directly responsible to the Municipal Administrator for the effective administration of all engineering, public works and parks functions for a district municipality, population 9,963.
Applicant must have considerable experience in supervising all phases of the above and be familiar with sub divisions and planning requirements.
Applications, complete with personal information should be directed to the undersigned as soon as possible.
L. E. Evans, Administration, District of Campbell River, 301 St. Ann's Street, Campbell River.

TRIUMF
a nuclear research facility at the University of British Columbia
requires an
ELECTRONICS TECHNICIAN
for development, maintenance and repairs of equipment associated with the cyclotron injection system.
The successful applicant will likely be a B.C.I.T. graduate or equivalent with several years of experience with solid state electronics. Some experience with light machine tools will be an asset.
Applications in writing to be directed to the Chief Engineer, TRIUMF, UBC, Vancouver 8, B.C.

TRIUMF
a nuclear physics laboratory at the University of British Columbia
requires a
WORKSHOP TECHNICIAN
for its Research and Development Shop. Experience in the miscellaneous modern workshop practices with particular emphasis on welding, brazing and soldering techniques is a requirement.
Applications in writing, with complete career history, to be directed to the Chief Engineer, TRIUMF, UBC, Vancouver 8, B.C.

DISTRICT OF PORT HARDY
WORKS SUPERINTENDENT
Works superintendent required for growing northern Vancouver Island community. Must have a minimum of five years' experience in municipal public works, sewer, water, road construction, etc. Be familiar with operation and maintenance of equipment. Requires supervisory ability and good public relations.
Written applications stating experience and salary required will be received by the undersigned.
Don Jones,
Administrator,
District of Port Hardy,
Box 68,
Port Hardy, B.C.

RETIRING FROM ARMED FORCES?
The man we are looking for should be a mature self-disciplined individual interested in a rewarding full time career in the sales field. Many of our most successful salesmen are retired service personnel. We offer a full training program, good starting salary, pension plan and other fringe benefits. For a confidential interview, write Victoria Press, Box 514, enclosing your personal resume.

Established Company Requires
SALESMAN
for Vancouver Island. Should be familiar with building trades. Remuneration basic salary plus commission. Automobile and normal expenses supplied. Must be able to work on own under supervision. Reply to Victoria Press, Box 493 giving short resume, personal particulars, work history and references.

SIMPSONS-SEARS
REQUIRES
A part-time "Radial-Arm" saw demonstrator. Applicant will be required to demonstrate saw, evenings and Saturday. Apply Personnel Department, Monday to Friday.

BE WITH YOUNG PEOPLE
Earn and learn in the Naval Reserve. Opportunity for summer employment which includes training and travel. Call HMCS Malahat, 388-2241 for details.

DUE TO EXPANSION WE NEED an experienced manager for our Victoria shop. Must have knowledge of interior decorating and floor coverings, etc. Be business minded and love money. Excellent opportunity for the right man. Del Interiors and Modernizing, 382-2151.

AUTOMOTIVE JOBBER SALESMAN
Experienced for lower mainland, B.C. Reply with complete information to: Manager, P.O. Box 2029, Vancouver B.C.

EXPERIENCED MACHINE taper wanted. Phone 382-4540 or 478-4973.

## 21 MALE HELP WANTED

TEXAS REFINERY CORP. OF CANADA LTD. offers opportunity for high income PLUS regular cash and vacation bonuses, abundant fringe benefits to mature man in Victoria area. Regardless of experience, air mail President, Dept. AC, P.O. Box 70, Station R, Toronto 382, Ontario.

B.C. FOREST PRODUCTS LTD., requires full-time
SAWFITTER
Applicants should be experienced in all phases of sawfitting. Reply in writing to Industrial Relations Supervisor, B.C. Forest Products Ltd., Youbou, B.C.

UP TO $19,000
Outstanding supervisory and other positions open with international firm, now hiring for Canadian and foreign countries. Full company training given, personnel experience helpful. For interview phone Mr. Brady, 384-9402.

MACHINIST
Wanted for Automotive Jobber. Machinist to run one-man machine shop in Williams Lake, B.C. Salary $600 plus commission. Reply with complete information to: Manager, P.O. Box 2029, Vancouver, B.C.

IF YOU HAVE WHAT IT TAKES Sidney Softball Association wants you. Complete umpiring course for senior men and midget girls. Contact P. J. Martin, 656-4825 anytime.

MAN WANTED FOR 3 WEEKS to help on mink farm with pelting. Must be able to get to work on time, move fast and learn quickly. 2697 Glen Lake Rd.

TRAVEL AGENT FOR UP-Island agency. Minimum 2 years' experience in all phases of travel industry required. Reply to Victoria Press, Box 521.

VANCOUVER ISLAND GM DEALERSHIP requires experienced parts man. Salary commensurate with experience. Reply Victoria Press, Box 526.

BOOKKEEPER CONVERSANT with office procedure, also answer telephone, suitable for man with small pension. Victoria Press, Box 527.

EXPERIENCED BOOKMEN
Earn $2500 before Christmas if you will back up your experience with effort. Call 382-7722, 10 a.m.-12 noon.

EXPERIENCED TAILOR FOR men's clothing store. Apply British Importers Men's Wear, 631 Yates Street.

## 25 MALE OR FEMALE HELP WANTED

ADVERTISEMENTS IN THIS CLASSIFICATION MUST COMPLY WITH THE BRITISH COLUMBIA HUMAN RIGHTS ACT SEE COLUMN 1

PROVINCE OF BRITISH COLUMBIA
has opening for
DRAUGHTSMAN
Forest Service
VICTORIA
SALARY: $589 rising to $714 per month.
To prepare general and detailed architectural drawings encompassing a wide variety of projects; to prepare bills of quantity and write specifications as required; to undertake field inspection of these projects while under construction, as required.
Applicants must be Canadian citizens or British subjects, with Secondary School Graduation or equivalent, plus Mathematics 12 or equivalent; minimum of five years' draughting experience, with at least three years in the field of specialty. Obtain applications from the Civil Service

## 30 SITUATIONS WANTED FEMALE

YOUNG WOMAN, COMPLETED hairdressing and styling course, desires job in store selling wigs. Experience. 592-3903 between 4:30-6 p.m.

MY NAME IS JAMIE AND I AM 2 years old. I get lonely and would like a playmate. My mommy will take very good care of you. Please phone 386-0447, Burnside-Tillicum.

REFINED LADY WITH EXcellent references desires position as companion with elderly lady. 385-9932.

FOR RELIABLE BABYSITTER, care or companion for the elderly, housekeepers, call Victoria Babysitting, 592-9416.

FOR RELIABLE BABYSITTER, care or companion for the elderly, housekeepers, call Victoria Babysitting, 592-9416.

DAY CARE BABIES, BETWEEN Hillside and Shelbourne Shopping Centre. 592-9773.

RELIABLE WOMAN HOMEMAKing, office cleaning $2 hour. Own transportation. 385-2845.

BABYSITTING DAILY OR WHILE you shop. My home Langford. 478-5254.

CHILD CARE, MY HOME, TILLIcum-Carey. Fenced yard. Playmates. Reference. 479-5166.

BABYSITTING ANYTIME, MY home, Langford. Infant to school age. 478-7625.

HOUSEKEEPER TO GENTLEman, English lady, 60's. Victoria Press, Box 519.

CAPABLE CLEAN WOMAN wishes light housekeeping duties in adult home. Victoria Press, Box 453.

EXPERIENCED HOUSEWORK, $2 per hour. References if needed 477-4813.

WILL MORNING OR DAY CARE elderly lady. Reference 385-2678.

WILL BABYSIT ANYTIME. ANY age. My home. 478-3286.

## 31 SITUATIONS WANTED MALE OR FEMALE

RELIABLE WELFARE MOTHers available for house cleaning. Welfare men need odd jobs. Victoria Self Help Society. 382-2034, 592-0536.

## 33 BANDS, MUSICIANS AND ORCHESTRAS

THE ROYAL VICTORIANS Dance orchestra. Available for New Year's and other engagements. Don Johnston 652-2956

THE MUSIC MAN
Weddings, private parties, large or small. Pre-recorded music. Top sound equipment. Reservations 478-7481 evenings.

COWICHAN VALLEY'S COWichan Brass Band, available for Victoria engagements. Reasonable rates. 652-3120.

PIANIST OR COMBO AVAILable for parties, dances and weddings. 384-3704.

NEW YEAR'S HOLIDAY, BOOKings wanted, lively orchestra, old, modern. 479-6936.

WEDDINGS — STEREO TAPE music specialist. J. G. A. 478-3468.

## 36 BUSINESS SERVICES AND DIRECTORY

### Accounting Service

ACCOUNTING — BOOKKEEPing, all phases. 652-2497.

### Blasting

REASONABLE RATES—INSURED FREE ESTIMATES
J. A. Gould Contracting Ltd. 478-1153

BLASTING STUMPS AND boulders, drainage ditches. 5-7 p.m. 386-6136.

### Books

Book lovers, stop to browse in our well-stocked book store. Lots of books you might not find elsewhere, also children's books, novelties and useful Christmas gifts now on display in the office building of Good Shepherd Shelter Trans-Canada Highway, at Mill Bay.

POOR RICHARD'S USED BOOKS
Bought — Sold — Exchanged
923 Fort. 384-4411, 106 W. Burnside

### Bulldozers

HENSON BULLDOZING LTD.
Loading, hauling, excavating and backfilling. Gravel, topsoil and fill. Land clearing and burning. Specializing in subdivision development. Free estimates. Phone 479-4234 anytime.

INTERNATIONAL BULLDOZING Ltd. Loading, hauling, excavating and back filling. Top soil and gravel and fill. Land clearing. House wrecking and demolition. Landscaping. Special low rates. Phone Ollie, 385-1661 anytime.

### Carpenters

DON'T LOSE YOUR HEAT, right now is the time to replace old dratty windows with Aluminum replacement windows, no interior or exterior alterations required. Takes less than a day to complete the job. No cleanup after. Free estimates with no obligations.
SEAKREST INDUSTRIES
383-5205

THE FOUNDATION SPECIALISTS
House foundations and retainer walls.
At competitive prices.
652-2431

GENERAL REPAIRS, ALTERAtions, additions. Fast, courteous service. Free estimates.
W. EARL EBY 385-0040

GUARANTEED WORKMANSHIP, cabinets, finishing. Alterations Floor and ceiling tile. Bob MacKenzie, 386-7845.

PANELLING, RUMPUS ROOMS, ceiling tile, floor tile, repairs. Mornings and after 6 p.m., 477-8543.

WE ARE FREE
to take on any type of your building needs. 23 years' experience. 383-1584.

QUALITY WORK, REASONABLE rates for all your carpentry work. Willy, 592-3598.

GENERAL REPAIRS, ADDItions and alterations. G. C. LUNEY after 6, 477-2470.

ALTERATIONS FROM BASEment to attic. One call does it all. References. Howard, 385-2943.

CABINETS, BUILT-INS, REMODelling, expert finishing. Prefer small jobs. 652-2920.

REPAIRS, ALTERATIONS, ADDItions, new work. Reasonable rates. Willy, 592-3598.

QUALITY WORK AT REASONable rates. Additions, renovations. Estimates, plans. Glover, 656-3745.

S AND N RENOVATIONS. Rumpus rooms. Alterations, suspended ceilings. 477-8329.

SMALL JOBS MY SPECIALTY. Howie 478-4705

TIRED OF INFLATION? ALL carpentry work. Jim, 479-3642.

ROOF REPAIRS, GUTTERS cleaned, carpentry repair, 386-1827.

### Carpets and Linoleum

For immediate in-home service for samples and estimates of carpets, linoleum or tile call Bob Carrie, 382-5111. No obligation.
Standard Furniture Ltd.
737 Yates Street

CARPET TREND
Two-tone nylon shag $4.95 sq. yd. Also hard twists, indoor-outdoor, sculptured etc.
ALL AT BIG SAVINGS
Immediate installation
785 Langford St. 386-7501
(just across Bay St. Bridge)

WAREHOUSE PRICES
Carpets, linoleum, and ceramics. Immediate installation on carpets sold from warehouse. Don't wait for your flooring, call us now. Mandel Interiors Ltd., 3995 Quadra, 479-7121.

B AND E FLOOR COVERINGS Limited. Carpets, linoleum, tiles and seamless floors. Free estimates. Satisfaction guaranteed. 3947A Quadra Street, 479-1617.

PARKER JOHNSTON LTD.
1314 Broad Street 382-9181

### Carpet Cleaning

STEAM CLEANING, THE ULtimate in carpet cleaning. Call Steam Master, 382-4834.

### Cement

WEST COAST CEMENT FIN. All types of cement work, commercial and residential. Free estimates. 383-5715, anytime.

## 36 BUSINESS SERVICES AND DIRECTORY

### Cement

DEGENDT-BIRKETT
All types concrete work. Concrete cutting.
388-6960 385-5020

384-8306 Frank Polltano 383-3495
DRAINS — CEMENT — SEWERS

### Cleanup Service

LET ME CLEAN YOUR YARD, basement, garage and attic for the usable articles or bottles or anything you wish to pay me with. I also do excellent gardening, landscaping, tree and hedge trimming. Car removal, house painting, roofing, and general maintenance. Gutter work, residential and commercial daily and weekly disposal service. Also will buy any article of use. Will move anything anywhere for very low fee. No charge for distance. Call "Ollie." 385-1661.

YARDS, BASEMENT AND attics cleaned up. Eavestrough, drain tiles, roofing, repaired and replaced. Top soil, lawns and fill hauled. Fastest service in town. 383-1604 or 382-7416.

NO CHARGE AND UP
Two young responsible men have large truck. Basement, attics, composts, etc. Very reasonable. Butch 386-7434 daytime, 386-8216 evenings.

HAVE LARGE TRUCK, WILL clean basements, attics, composts, etc. Gardening and any work you wish done. Very reasonable. John, 388-6049.

PROMPT AND EFFICIENT SERvice. Basements, compost, miscellaneous debris, also clean windows and gutters. Call Larry, 385-1931.

FREE ESTIMATES
Hauling, clean up yards, basements and repair work. Walter Hanson, 386-9618 anytime.

COMMERCIAL AND RESIDENtial Rubbish Removal. Alloyd Clean-Up. 382-1020, 592-4477.

DISPOSAL SERVICE. FREE ESTimates for removal all types refuse. 382-4430.

$7.50 TRUCK LOAD
384-0912

### Contractors

SIMPSONS-SEARS
CITATION
KITCHEN CABINETS
Let our planning and design experts plan your "Dream Kitchen." Superbly crafted cabinets in luxurious hardwood finishes. Phone for free no-obligation estimate.
When you remodel
rely on the experts
at
SIMPSONS-SEARS
388-9111

CARPET YOUR HOME FOR CHRISTMAS
Dreaming of winter evenings before the fire, lounging on a thick, luxurious shag carpet? A phone call to Slegg's could answer those dreams. A Slegg salesman will be happy to call at your home, with carpet samples, day or evening, to help you select the right carpet for your home and your pocketbook. No obligation, of course. And . . . easy financing can be arranged with no payments until January, 1972. Why not call Slegg's today?
SLEGG BROS. LUMBER LTD.
3955 Quadra St.
479-7151

CUBBON on COOK

HOME IMPROVEMENT SERVICE
KITCHENS
Designed and installed
GARAGES, CARPORTS
RUMPUS ROOMS
INSULATION
BATHROOMS, FENCES
Cubbons experienced staff give you the best for less.
Call us for all your building requirements.
FREE ESTIMATES!!!
CUBBON on COOK

TEAMBUILD
From Kennel to Castle
General contracting, rough work or complete job. Call Harvey, 478-6268 or Mobile Dial 6, then YK28560.

S. AND H. CONSTRUCTION LTD. Qualified carpenter with Government ticket to assist you in your home improvements. Free estimates. 479-6034. A. Slater.

WALLS OUR SPECIALTY
Retaining, sea, or foundation walls, quoted at no obligation. 658-5122 days, 592-4511 evenings. Western Form Rentals Ltd.

W. CAMPBELL LTD.
General Contractors
Building Consultants
479-3904

RENOVATING — SUNDECKS, Playrooms — General repairs. Homes designed and built by craftsman. Phone S. G. Harris, 652-1578.

I CAN BUILD YOU A COMplete cottage or just a shell on your vacation property at winter prices. George Barton, 384-9715.

FARMER CONSTRUCTION
Design — Renovations
388-5121

Alterations — Repairs — Cabinets
WILLIAMS, BRAY AND WILLIAMS LTD.
853 CORMORANT ST. 386-7741

JACQUOT CONSTRUCTION LTD. Custom built homes. We price anything. 478-6353.

J.D. 450 CRAWLER LOADER for hire, $16 hour. Excavating, brush clearing, etc. 478-6212.

REMODEL NOW, FREE DESIGN and estimate service. Del Interiors, 1006 Russel, 382-7151.

WHEN YOU PLAN TO HAVE AN addition, a house or a building, phone Alright Builders. 479-1160.

KOLENKO CONSTRUCTION LTD.
477-5314. All kinds.
Alterations and renovation

G. S. W. CONSTRUCTION
Repairs, Alterations, Additions.
PHONE 477-1712

G. H. WHEATON LTD.
Repairs — Alterations — 382-2159

### Dressmaking

DRESSMAKING, FORMAL AND bridal rentals. Party costumes. 28 Burnside Rd. W., 385-1542. Fashion Craft Shop.

ONDINE DESIGNS, 500 FORT. Custom designer for the discriminating woman. 382-4014, 592-3061.

ANN'S DESIGNING, DRESSMAKing, alterations, and remodelling. Reliable, reasonable. 386-9466.

### Drywall

WALL BOARD APPLIED, TAPED and finished. Texturing, free estimates, 478-4973 or 382-4540.

PACIFIC DRYWALL COMPANY. Free estimates. 388-4850.

### Electrical Contractors

RESIDENTIAL REWIRING
Electric heating, appliances installed. Hydro financing.
BUCKLE ELECTRIC
479-3941 385-8083

OLDER HOMES REWIRED — NO down payment. We finance through B.C. Hydro Plan.
EDDY'S ELECTRIC — 385-7666

McCOY ELECTRIC
New and Older Homes
Rewiring Expert—Electric Heating
386-0822 or 479-7561 Eves.

### Excavating

EXCAVATING, LAND CLEARing, trucking, demolition, etc. Reasonable winter rates. 478-6212.

### Fencing

CHAIN LINK FENCING
—Free Estimates—
SIMPSONS-SEARS
388-9111

CHAIN LINK FENCING
D.D.P. ENTERPRISES—385-1512

PACIFIC FENCING, 592-4161
Screen block — Chain link — Wood

### Flooring and Sanding

FLOOR SANDING, FREE EStimates. 1950 Prairie prices. 656-4795 after 6.

FLOOR SANDING, FREE EStimates. 1950 Prairie prices. 656-4795 after 6.

### Furniture Refinishing

BEDROOM-DINING ROOM suites. Pianos like new. 382-5521, Alpha Finishers Ltd., Eves 479-3640.

## 36 BUSINESS SERVICES AND DIRECTORY

### Gardening

GARDEN CLEAN-UP RENOVAtion. Lawn care, maintenance. Salem Growers, 652-2973, 652-3318.

A. G. PERSONAL CLEAN-UP Service. Fastest garden clean-up in town. 479-4067 after 6 p.m.

DUTCH GARDENER. CLEAN-UP, pruning, clipping. 385-6601.

GARDENING AND YARD cleaning. 592-6188.

### Gutter Cleaning and Repairs

GUTTERING
Use our 20-year guaranteed white aluminum guttering.
SIMPSONS-SEARS
388-9111

EXPERIENCED GUTTER cleaning, down pipe flushing, repairing, replacing, reasonable. Markem, 384-0881.

GUTTERS CLEANED AND driveways swept. Hourly or contract. 384-0827 anytime, or 479-4067, after 5 p.m.

GUTTERS CLEANED, DOWN pipes washed out and replaced. Reasonable. 592-0817.

### Hauling

FIVE-TON TRUCK, 10-YARD box, reasonable rates. 383-1604 or 382-7415.

### Landscaping

SALEM GROWERS LTD.
New lawns, gardens
Renovations. 652-2973.

VAN VEEN LANDSCAPER
Re-arranging, new designs, shrubs, brick work, rock walls. 592-1972.

BARKER LANDSCAPING
Rock work, patios, etc. Lawn specialists. Terms. 382-8323.

### Masonry

FIREPLACES, CHIMNEYS AND repairs. Ron Henson, 478-1557.

FIREPLACES, ROCK OR SLATE Veneers. Sipkes Masonry, 479-7348.

BENITO BROS. MASONRY AND Stonework. 386-0049, 385-7886.

STONE MASON AND CEMENT work. Free estimates. 383-0458.

### Painters and Decorators

ISLAND DECORATORS
Painters Paperhangers
Spray Painters
Plaster Repairs
Convenient Time Payments
383-9059 Eves. 382-1179

CLARK AND PATTISON PAINTING CONTRACTORS LTD.
Brush or spray. Paperhangers. Texture and vinyl work. Will do all or part of any job. Paint store, BAPCO, GENERAL and PRATT AND LAMBERT paints, and rentals of all painters' equipment. Terms if desired. Phone 384-0443, 760 Bay St.

TED HILL-TOUT
A complete decorating service, interior and exterior — spray or brush — papering — store — terms. For careful work at reasonable prices, please call 598-4012.

BROTHERS PAINTING AND DECORATING
Free appraisals, color consultant. All types of painting. All types of repairs. Commercial, farm, residential. Lowest rates. Terms. Work guaranteed. 363-8112.

Saager Painting and Decorating
Masterpainter
Interior and Exterior Painting
Paperhanging
Professional, Good Workmanship
Phone 592-2886

WEBB AND SON
384-6827 — Paperhanging, painting. Quick, clean, reliable. First-class workmanship, 30 years' experience Victoria. Terms if desired.

NON-UNION
Professional painters will paint your house inside or out at lowest possible rates available. 386-3951.

CARL ANDRIESSEN
Dutch-Painter and Paper Hanger
Quality work for low prices.
1909 Duchess St. 592-4033

PAINTING AND DECORATING
Reasonable rates. Satisfaction guaranteed. Terms. 382-7885, 479-2473.

YOU BUY THE PAINT AND paper, I'll do the work. Satisfaction guaranteed. Reasonable. 383-5717.

PAPER HANGING—PAINTING
Personal service. You are sure when you call Tommy Harker. 383-3474. Low rates.

WIDOWS—PENSIONERS
Interior, exterior. Reasonable. Reliable references. Free estimates. 592-3490 or 598-1945.

DUTCH PAINTER, QUALITY work. Reasonable rates. Willy, 592-3598.

EXTERIOR AND INTERIOR
Special low prices. For clean job. Phone Douglas, 477-5207.

PAINTING AND DECORATING, quality work, Paul Larsen, 386-0768, after 5.

SCANDINAVIAN
Painters and Decorators—382-0713

### Plasterers

COLEMAN PLASTERING LTD. Quality work, keen prices. Free estimates for stuccoing your older house. Ph. 598-3433.

FRED BLANCHARD AND SONS
Plaster, stucco, drywall
Repairs, our speciality
656-3638 656-4556

STUCCO, DRYWALL AND imitation granite stone. Stan Olson, 383-0897 after 5 p.m.

STUCCOING, PLASTERING
Alterations. Reasonable. 479-4779.

### Plumbing and Heating

LEAKY TAPS, WATER LINES
Repairs, Renovations, New Work
Reasonable, easy terms
"NO JOB TOO SMALL"
Osborne Sales and Service Ltd.
386-7691

PLUMBING AND HEATING, REpairs, lowest rates. 383-0792, ask for Jack. Save this ad for $2 discount.

Sand M PLUMBING
New-Work
Alterations — Repairs
479-1312 Reasonable 383-9513

S. H. BROWN. 382-2747
Repairs. Remodelling — New Work.

### Professional Services

PROPERTY MANAGEMENT
For experienced management of all classes of property
CALL PROPERTY MANAGEMENT DEPT.
MONTREAL TRUST
1057 Fort St. 386-2111

### Roofing and Siding

SIMPSONS-SEARS
ASPHALT SHINGLES
Supplied — Installed
Ask about our exclusive heavy duty 250-lb. Superlock, 15-year guarantee.
SIMPSON-SEARS
Roofing Materials
388-9111, Local 264.

VICTORIA ROOFING AND INSULATION CO. LTD.
All types of asphalt and cedar shingles.
"Garlock Shingles"
917 Fort St. 382-2331

PARKER JOHNSTON LTD.
1314 Broad Street 382-9181
Roofing, Insulation, Eavestroughs
"Our experienced workmanship to stand the test"

### Stamps and Coins

CANADA STAMP ERRORS AND valuable collections purchased. Remember the name: BILESKI, Station B, Winnipeg, Manitoba.

### Steam Cleaning

WE STEAM CLEAN, STUCCO houses, sidewalks, concrete floors, carport and garages. Commercial and domestic. Phone 384-7913.

### Tailors

ALTERATIONS
REMODEL — RESTYLE
Suits, slacks, coats
BRITISH CUSTOM TAILORS
1311 Blanshard 383-2632

ALTERATIONS, REMODELLING and custom tailoring. Harold Lunde, manager. The Sorensen's, 720 Yates St., 386-0412.

# RADIO LOG

Most stations broadcast news bulletins on the hour and on the half-hour at early morning and evening peak periods.

Major Newscasts: CBU, 9 a.m.; BBC news, 4 p.m. 12:30 p.m., 6 p.m. and 10 p.m.

CFAX, CKDA and CJVI, 8 a.m., 12 noon (noon report), Monday to Friday, and 9 a.m. Saturday; National news: 5:30 p.m. (news hour); Saturday and Sunday, 8 a.m.,

All Stations—Victoria: CJVI, 900; CFAX, 1070; CKDA, 1220. Vancouver: CJOR, 600; CBU, 690; CKNW, 980; CKWX, 1130; CHQM, 1320; CKVN, 1410. Seattle: KIRO, 710; KOMO, 1000; KING, 1090. Bellingham: KARI, 550.

FM Stations—Victoria: CFMS, 98.5. Vancouver: CKLG, 99.3; CFQM, 103.5; CBC, 105.7; CBUF, 97.7 (French Speaking). Seattle: KLXI, 95.7; KLSN, 96.5; KING, 98.1; KIRO, 100.7; KETO, 101.5. Tacoma: KTNT, 97.3; KLAY, 106.1 Edmonds: KBIQ, 105.9. Bellingham, KERI, 104.3.

## 36 BUSINESS SERVICES AND DIRECTORY

### Tree Service

MT. VIEW TREE SERVICE
Now is the time to
PRUNE
Excellent workmanship.
Topping, limbing, dangerous trees removed. Free estimates. Insured. 479-3873.

KINGHORN AND SMITH TREE Service. Topping, Limbing, Falling. Insured, free estimates. Satisfaction guaranteed. 478-2754 or 478-4436.

HOUSTON TREE SERVICE
Insured. Reasonable rates. Free estimates. 388-9515.

### Upholstery

UPHOLSTERY REMNANTS
Assorted vardage, fabrics and vinyls. Drastically reduced prices to clear.
Gregg Furniture Manufacturing
401 David at Turner 388-7365

FURNITURE RE-UPHOLSTERY
For samples and free estimates in your home call J. Worden or G. Hodgson. 382-5111.
Standard Furniture, 737 Yates

DANISH UPHOLSTERY
Estimates — Delivery — Pickups
FREE
Phone 652-1591 Anytime

PETE'S UPHOLSTERY — FREE estimates. 20% off materials during November. 383-8959.

## 38 TRAVEL

CENTRAL CHARTER FLIGHT INFORMATION
Year round continuous charters to Britain and most European countries. One-way flights to and from London, and relative return flights. Charter flights organized and arranged in detail for you, your group, club, church, union or company.
FOUR SEASONS TRAVEL, a division of Pacific Rim Travel Ltd., 212 Central Building, 620 View Street, Victoria. Telephone: 384-7108.

FOR GROUP OUTINGS
charter a
B.C. HYDRO BUS
DE LUXE COACHES FOR LONG-DISTANCE TRIP
Charter travel is fun, convenient, economical
PHONE 382-9261

— VICTORIA'S FIRST — CHARTER FLIGHT INFORMATION OFFICE

CHARTER FLIGHT CONSULTANTS
323 Yarrow Bldg., Victoria
386-2485

CHARTER FLIGHT
Information Centre
Listings of all charter flights. One-way flights to and from Europe. Also relative flights from Europe to Vancouver return.
Contact Vancouver 687-2321 or Suite 1105 - 736 Granville St. Van. 2, B.C.

PICADILLY TRAVEL SERVICE
Charter flight information.
Lowest fares to Europe and U.K.
760 Broughton 386-3014

KANDID KAMERA
Passports, $1.49
383-9721

WORLD CHARTER FLIGHTS INFORMATION HEADQUARTERS
Rm. 106—1312 Gov't 384-3839

UNDER 26?
LONDON, $308. Travelworld, 382-3121

## 39 PERSONALS

PATRICIA VIOLET FLORA AGUILAR, mother of Cheryl Aguilar, born August 31, 1964; Samuel Frederick Haire, born April 9, 1966; Serina Haire, born March 24, 1968, and Benjamin G. Haire, born February 10, 1969, take notice that on Tuesday, December 7, 1971, at 10:00 a.m. in Family Court, Holden at Duncan, B.C., the Duncan District Office, Department of Rehabilitation and Social Improvement, on behalf of the Superintendent of Child Welfare, will be making application for permanent committal with respect to your children, Cheryl Aguilar, Samuel Frederick Haire, Serina Haire and Benjamin G. Haire.

CRICK, JANE. ANYONE KNOWing the whereabouts of the following cousins of the late Jane Ann Crick, who passed away on May 6, 1947, or their descendants, please contact S. R. Stark, Bull, Housser and Tupper, 1500—675 West Hastings St., Vancouver 2, B.C. Phone 681-8211. Mrs. Mary Palmer (formerly of 1431 Monterey Avenue, Oak Bay); Miss Marjorie Palmer, Mr. Will Smith, Mr. Joe Smith and Mr. Jim Palmer (all of whom resided in Victoria in 1947).

MINISTRY OF HEALING
Victoria Branch of Guild of Health, a society devoted to the study and teaching of the true relation between the spiritual life and bodily health — have very good library on this and related subjects. Phone 386-8032 evenings.

IS THERE A BROADMINDEDgal around 30-40, affectionate, reliable, sense of humor and a social drinker who would like to meet man, early 40s, steadily employed, car, home, for drives, shows, dancing, etc.? Phone number and details to Victoria Press, Box 507.

ESCORT, MATURE, MALE, average height, neat appearance, world traveller, sophisticated, broadminded, needing supplement income, offers discreet services to any persons needing companionship. Reply Victoria Press, Box 502.

GENT, 45, NEAT, MEANS, would like to meet uninhibited lady of good appearance, for outings, shows, get togethers. Social drinker welcome. Write Victoria Press, Box 483.

PROFESSIONAL GENT WISHES to correspond with a female under 35 who is interested in travel. Victoria Press, Box 517.

TRANSPORTATION REQUIRED from Blair Street area, to Parliament Buildings. Phone evenings, 477-9153.

RESPECTABLE LADY WOULD like to meet gentleman in 60s for company. Victoria Press, Box 528.

THERE IS HELP FOR FAMILIES of problem drinkers. Al-Anon. 383-0415.

ALCOHOLICS ANONYMOUS
If you have a drinking problem and want to quit, phone 383-0415.

PREGNANT AND DISTRESSED? We can help you. Phone Birthright. 384-1431.

## 40 BUSINESS PERSONALS

ARE YOU FRUSTRATED? MISmated? Sublimated? To heck with psychiatrists' bills, so create! Pour your emotions into clay sculpture. Make voodoo dolls or gorgeous molls. Only $9.75 for 75 lbs. pill or carve your name in the hall of fame — we've the wood if you've the will. Soothing paintings or riotous books, even a fat cuddly puppy, all at the Happy House, at 2295 Oak Bay Ave. at Oliver. Oak Bay Books and Arts. 592-2933.

NATIONAL DATING SERVICES Ltd. (formerly Dial-a-mate) wishes to announce the opening of their new business office, Suite 22-483 Burnside Rd. East. Complete service is now available at your request. 384-0121.

## 40 BUSINESS PERSONALS

CLINICAL HYPNOSIS AND YOU
HYPER—TENSION
INSOMNIA
HABIT CONTROL
SMOKING
WEIGHT CONTROL
MEMORY
CONCENTRATION
MOTIVATION
ALCOHOLISM
DRUG ADDICTION
BEHAVIOR CONTROL
SELF CONTROL
SELF CONFIDENCE
If you have any problem mentioned above, Hypnotherapy can help you.
NOTE: Weight control and pain alleviation, physician referral may be required.
PHYSICIAN SERVICE
FREE CONSULTATION
Call
HYPMOVATION
385-7141
Ste. 325 1207 Douglas

WANT TO STOP SMOKING?
Smoke watchers guarantees freedom from tobacco habit. Meetings in progress 7:30 p.m. Tuesday and 8 p.m. Wednesday at First United Church. Free introductory lecture, 8 p.m. Wednesday, 24 Nov. at Gordon Head Community Centre. 383-6914.

IF YOU ARE REALLY SERIOUS about giving up smoking, now you can quit. Or at least smoke more safely. The M.D. Stop Smoking Method is an effective, yet pleasant way of breaking your smoking habits. Contact T.N.T. Enterprise, 415A Hillside. 385-8334.

FAMILY COUNSELLING
Mr. Reg Clarkson, B.A., M.S.W., R.S.W., a private social work practice for marriage counselling, alcohol and youth drug problems. Phone 384-0912.

LICENCED RELAXATION centre. Quiet restful. Complete privacy. For appointment call between 9 a.m.-12 noon. Weekdays 384-7734.

IS YOUR CHILD MISSING? ?
Call: Canadian Domestic Services
656-2375

FREE LARGE ORIGINAL CANdle with each wedding invitation order. Thornton-Trump Creative, 941 Yates.

ORDER NOW IN TIME FOR Christmas, carved rustic signs 12x20", $28; for further information call 388-4800.

PRIVATE INDOOR POOL AND sauna available restricted basis. Queen Victoria Inn. Information and reservations, phone 386-2812.

CLAIRVOYANT AND TRANCE medium. Questions answered, advice given. Mrs. Payn-Jones, 386-3603.

HOME NURSING CARE BY CERtified orderlies. For further information, call 385-8139 or 592-0567.

TEA READINGS, TUESDAY-SATURDAY, 2-4:30 p.m. Guvnor's Pancake House, 712 Yates.

VICTORIA HYPNOSIS CENTRE Ltd., 8-819 Fort St., 388-9722.

## 42 EDUCATION

ACCOUNTING AND BUSINESS MANAGEMENT
Thorough short-term course, may be completed without classroom work. Ideal for those seeking positions or promotion in bookkeeping, accounting or business management. I.C.S. Assn. Membership to grads. Free booklet, National College, 1707 Carnegie Crescent, Victoria. 383-1233.

HIGH SCHOOL AT HOME. CANada's Leading School. Free booklet, National College, 1707 Carnegie Cres. Victoria 383-1233.

TUTORING — PROFESSIONAL help by experienced teacher, French, Math, new and old method. 598-2331.

CORDOVA BAY DAYCARE Centre, open 7:30-6 p.m., 3-5 years, well rounded programme, 2 qualified teachers. 658-8613, 658-8343.

TUTORING, ELEMENTARY, Junior High, experienced teacher B.Ed. French, English, Social, 384-4086.

PETER PAN NURSERY SCHOOL, Colville Rd. area. Register now. Afternoon sessions. 383-6505.

TUTORING, READING AND LANguage arts. Experienced, B.C. Certified, M.A. degree, 384-2563.

FRENCH TUTORING, ORAL AND written. 386-0458.

TUTORING, ALL SECONDARY academic subjects. Phone 382-7979.

## 43 DANCING

EILEEN'S SCHOOL OF DANCing. 649 Pembroke Street. Res. phone 383-6247. Dancing and Baton Twirling.

## 60 FUEL

SEASONED ALDER, CUT TO length, split and delivered, $25 a cord, limited supply. 642-5960.

## 63 TIMBER

WANTED TIMBER STANDING or felled. Top prices paid.
Ideal Sawmill Co. Ltd. 385-0441

WANTED: TIMBER
Houston Tree Service, 388-9515.

## 65 BUILDING SUPPLIES

STEWART & HUDSON
Building Supply Centre
PLUMBING BARGAINS

| | |
|---|---|
| 16x18 Stainless sinks | 17.99 |
| 18x20 Stainless sinks | 17.99 |
| 20x20 Stainless sinks | 22.99 |
| 5' — White bath tubs | 54.99 |
| Coloured vanity basins | 21.99 |
| White Vanity Basins | 18.99 |

INSULATION
2½" Frictionfit Batts — 80 sq. ft. 4.99
PLASTIC LAMITATE COUNTER TOPPING
4'x8' — Assorted Patterns 8.99
CERAMIC TILE
Many types and colours
Priced from .59 sq. ft.
PREFINISHED PANELS
NEW! AT STEWART & HUDSON!
Come in and walk on it! Woodgrain hickory or winter elm both at 4.29 EACH
NEW ARRIVALS! FOR CHRISTMAS SEASON
CUT OUT'S

| | |
|---|---|
| Life size Santa Claus | 3.79 ea |
| Life Size Sleigh | 3.79 ea |
| Life size reindeer | 1.59 ea |
| Santa Head 21" high | 1.29 ea |
| Season's Greetings 17" high x 32" wide | 1.97 ea |

OPEN SATURDAY — 7:30-5:30
CHARGES — BUDGETS —
386-3211
400 Gorge Rd. East

STEWART & HUDSON

FOR THOSE WEEKEND CONCRETE JOBS
it's
BUTLER BROTHERS
Now, six days a week delivery service of ready-mixed concrete. No extra charge for Saturday delivery.
CALL US TODAY
FREE ESTIMATES
BUTLER BROTHERS
2046 Keating Cross Road
652-1121

USED RED BRICKS, SAND AND GRAVEL. OK TRUCKING CO. LTD. 760 TOPAZ. 386-3414.

## 65 BUILDING SUPPLIES

BUTLER BROTHERS
BUILDING SUPPLIES
PRE-INVENTORY SALE!!
—4x8x¼ pre-finished hardboard. Priced from $3.95 SHEET
—4x8—4 m.m. "V" groove mahogany plywood, pre-finished and unfinished. Priced from $3.25 SHEET
WOODEN STEP LADDERS
—4 ft. reg. price $7.69. SPECIAL — $5.99
—5 ft. reg. price $9.20. SPECIAL — $6.99
4" vinyl sewer pipe, 10 ft. lengths C.S.A. approved. $.64 lin.-ft
Also in stock a complete selection of fittings for above.
PRE-CAST concrete sidewalk blocks and stepping stones

| | |
|---|---|
| 24"x30"x2" | $2.24 ea. |
| 24"x24"x2" | $1.59 ea. |
| 18" x9"x2" | $ .39 ea. |
| 6 ft. driveway curbs | $3.89 ea. |
| 3 ft. driveway curbs | $1.69 ea |

— BUTLER BROTHERS —
Keating Cross Rd.
652-1121
6 days a week
7:30-5:30

S. J. PEDEN LTD.
CABINET PLY SALE

| | |
|---|---|
| 4x8x¼ rotary mahog. t.c. | $12.95 |
| 4x8x¼ ribbon mahog. t.c. | $15.95 |
| 4x8x¼ sen. t.c. | $21.25 |

ARBORITE
4x8 sheets 8 colors $16.95
WALL PANELLING

| | |
|---|---|
| 4x8 cabin grade mahog. | $2.89 |
| 4x8 Aspenite | $2.95 |
| 4x8 colourtoned mahog. light | $3.45 |
| 4x8 colourtoned mahog. dark | $3.45 |
| 4x8 Eldorado oak | $3.49 |
| 4x8 Walnut birch | $5.75 |
| 4x8 Heritage elm | $6.95 |

CEILING TILE — WHITE
12x12 and 16x16 — 64 sq. ft. carton $8.69
SHELVING
1x12 Spruce, lin. ft. .25
Building a Camper or Trailer? Plans and all Materials in Stock at Reasonable Prices
8 TO 5 MON. THROUGH SAT.
S. J. PEDEN LTD.
2855 QUESNEL ST. 386-3464

CUBBON LUMBER

| | |
|---|---|
| 4x4 ¾ Sanded plywood | $5.95 |
| 4x8 ¾ Sanded Plywood | $5.50 |
| 4x4 Gutter per lin. ft., from | .40 |
| Floor tile 12x12 reg. .32 | .19 |
| Totem logs 12 pcs. | $1.00 |
| Presto Fuller Logs, 6 pcs. | .90 |
| Presto Logs, 60 pcs. for | $5.50 |
| 4x8 ¾ Sen L.C. Ply | $21.95 |
| 4x8 ¾ Walnut 2 sides | $27.95 |

We Cut Glass On Cook St.

| | |
|---|---|
| 25 pcs. 2x4 approx. 8 ft. eco. | $6.95 |
| Fence paint, gal. Reg. 4.25 | $2.99 |
| Plastic Gutter, 3x4, 12 ft. | $2.35 |
| 4x8 ¼ Waterpoof Mahog. | $6.95 |
| 4x8 Pre. Fin. Mahogany | $2.79 |
| 4"x10 Sub. Cedar Siding | .09 |
| Cement—80 lbs. | $1.85 |
| Ready Mix—60 lbs. | $1.59 |
| 4x8 Prg. Fin. Hardboard | $4.29 |
| Reject doors from | $4.95 |
| 4x8 Driftwood Prefinished | $6.49 |
| 2" Downpipe, 10 ft. | $1.49 |
| 100 ft. 2½" Fibreglass insul. | $5.99 |

CUBBON LUMBER
515 Alpha Closed Wed. 386-3288
1720 Cook Open 6 Days 384-6181

why pay more?
yellow cedar for boat builders

| | |
|---|---|
| 4'x8' gyproc no. 1 white | $2.35 |
| 4'x8' — ⅛ hardboard | $1.49 |
| 4'x8' prefinished mahogany | $2.79 |
| glass cut while you wait | |
| 1"x6" s4s cedar lin.ft. | .06 |
| 1x6 tongue and groove | .07 |
| 1"x12" dressed shelving ft. | .12 |
| 2" - 3" - 4" roof and sun decking | |
| 1"x10" ranch panel 100 lin. | $11.50 |
| 1½"x10" forest siding lin.ft. | .15 |
| everything for the home plumber | |
| corrugated plastic panels 5 colors | |
| 26"x8'—$1.75 26"x10'— | $2.25 |
| portland cement no. 1 | $1.85 |
| concrete drainage tile | .16 |

fast courteous delivery at
langford building supply and hardware
open 7 days a week
940 goldstream ave. 478-1724

READY-MIX CONCRETE
GRAVEL
SAND
For Free Estimates
Phone 478-1701
Res. 478-1086
860 Attree Rd.
Open Mon. Thru Sat.
(6 Days)
CALL
COLUMBIA
READY-MIX, LTD.

LUMBER SALE—LUMBER SALE
2x4 — 2x6 — 2x8 — 2x10 — 2x12
At prices you can afford from $36 per FBM and up.
Shiplap and Boards from $45 and up.
This is all new lumber, come and see for yourself.
Corner of Hillside and Bridge St.
385-0441
Free Estimates
7 a.m. to 6 p.m.
IDEAL SAWMILLS CO. LTD.
2735 Bridge St. 385-0441

SABOT KIT $37

| | |
|---|---|
| Compost Boxes | $7.40 |
| 12'x30' carport (attached), approx. | $177.50 |
| 12'x20' garage (plus roofing) | $253 |
| Table Tennis sets, complete | $30 |
| Picket fence, 50' | $33 |

All purpose garden shed, from $51
SAANICH LUMBER YARDS
3041 Douglas St. 385-2486
Night Phone 479-1423

SPECIAL DISCOUNTS
LUMBER — PLYWOOD
HOME BUILDING SUPPLY
220 ESQUIMALT RD. 382-2211
IMMEDIATE DELIVERY SERVICE TO ALL GULF ISLANDS POINTS.

ALUMINUM REPLACEMENT WINDOWS
Screens, screen doors and patio doors, from factory to you. Completely installed by factory-trained men. Takes only one day to complete job. Free estimates with no obligations.
SEAKRE

## 80 BOATS AND MARINE

P—E—A—R—S—O—N
MARINE DIVISION

GREW—CHRYSLER—COBRA
BOATS—MOTORS—TRAILERS
CARS—CAMPERS—TRUCKS

1972
WINTER PRICING
COBRA 15 ft. custom, full top, extras. Reg. $1856
CHRYSLER 45 h.p., elec. L-S — reg. $1325
EZ loader, de luxe — Reg. $359
SAFETY pkg., 11 items, reg. $56
Regular Total $3590
TODAY $2995

USED BOAT SPECIALS
From $100

FREE
STORAGE SERVICE
WITH WINTERIZING

10 PT. SERVICE
25% SAVE 25%

We're aware that we have failed some of our customers in the past and we're out to make it up to them. Call in or phone our new outboard Service manager, DARRYL REID. HE'S an outstanding Chrysler craftman and here to solve your problems, quickly and economically.

EASY INSTANT CREDIT
Bank Terms Available
Every Budget Consideration

P—E—A—R—S—O—N

"World of Pleasure"
MARINE DIVISION
3388 Douglas — 382-2222
9 to 7 — Fri. 9 to 9
"Next to Red Lion"

CANOE COVE MARINA
Sidney, B.C.

EXCEPTIONAL!

45 ft. auxiliary ketch "Passat". Beautifully maintained. Accommodation for 7 — two heads, teak hull on oak frames. GM diesel power. Good sail inventory. Decca radar, auto. pilot, sounder, radio, diesel furnace plus many other fine features. Recently surveyed at $80,000
657-3915

BROKERAGE VALUES

Two only "as is, where is" specials:
Displacement Cruisers
Both Have Engines
Number 1, 26 ft. $1950
Number 2, 30 ft. $1250

26 ft. SEASKIFF with 280 H.P. f-w cooled Crusader engine. Very fast and seaworthy. Owner anxious to sell.
Asking $8750

26 ft. BRANDLMAYR Express Cruiser, sleeps 4, slow, comfortable and economical. Very clean and well maintained $5750

37 ft. ALCAN houseboat, twin Volvo inboard-outboard engines, electric galley, 4KW generators. Radio, sounder. Total 100 hrs. use $24,500
656-3915

OAK BAY MARINE SALES

Why go to Vancouver to buy a boat? Or wait till spring and pay high seasonal prices. Fishing is still good and Prices were never so low at Oak Bay Marine. Buy your boat from us now and we will pay the bank interest from Nov. till March on the boat of your choice.

Evinrude — OMC
Volvo — Penta —
Thermoglass
Starcraft

598-3393

FIBREGLASS MATERIALS
Resin $6.95 Gallon
Cloth—Acetone, matting

"OPEN"
SATURDAY MORNINGS
9 Until 1

PELAGIC PACIFIC
IND. LTD.
4 Huron St. 386-1811

IT'S THAT TIME OF YEAR AGAIN!

DRI-Z-AIR protects against condensation. Actually takes the moisture out of the air. Stops mildew. Safe, easy to install, and inexpensive

DRI-Z-AIR
is at
BOSUN'S LOCKER
580 Johnson 386-1308

SMITH BROS. FOUNDRY
and
MACHINE WORKS LTD.

7" and 8" left hand 2-blade weedless props — any pitch. Old stock $3.95 each. This offer will continue until stock is reduced.

Hours: 8:00-5:00, Mon.-Fri.
632 Pembroke, 384-1625 or 384-3022

BOSUN'S CHARTERS LTD.

Cal — Crown — C and C — Albin — Vega and Singoalia. Bosun's offers a wide range of used pleasure craft in both sail and power, including several fine bean cruisers. Telephone (collect) or write for our current listings.

at Clark Bros Marina
Box 2001, Sidney, B.C. 656-4108

ACT QUICKLY! Here is a rare opportunity to acquire a classic 36' six metre sailing yacht. Mahogany on oak, copper fastened, 4 berths, racing inventory. A fine vessel built to old-world standards.

Outstanding value at $5500

Call BOSUN'S CHARTERS
at 656-3421

CANOES AND CARTOPPERS

Custom fibreglassing and repairs
Fibre Fab Mfg.
478-3502 or 478-7233

JENKINS MARINE
Boat building, repairs, renovations, etc. In wood and f-glass boats. Boat hauling, bonded and licensed. 479-2244 477-1127

LIGHTS, running, anchor, bow and stern — interior lights, dome, wall and oil lamps. Even spot lights.

SHIP CHANDLERS—McQUADES
1252 Wharf St. 383-1141

PRODESTO MARINE INDUSTRIES
Now located at 546 Brookleigh Road, North side of Elk Lake. 658-5271.

BERTRAM 25
Express Cruiser
Showroom condition
Frederick Motors Ltd.
416 Queens Ave. 383-6632

BRITISH SEAGULL OUTBOARDS
SALES — PARTS — SERVICE
VIC. LAWNMOWER HOSPITAL
834 Johnson 386-8338

26' 1964 CHRISCRAFT CAVALIER, fully equipped. Boathouse kept. Boathouse included. $10,900. 656-1821, 656-3131.

27' FISH BOAT, $1,200. WILL trade old car or truck plus cash. Contact Kurts Marina, 746-4722, Duncan.

35' ROAMER CHRIS CRAFT, with rebuilt engines, priced for quick sale. $15,650. Oak Bay Marine Sales and Service. 598-3393.

WANTED: USED BRAND NAME boat trailer. 1000-3000 pounds. 656-4182.

WANTED — SEAWORTHY 14' aluminum cartop boat and motor. 598-3407.

26' BRANDLMAYR CABIN cruiser, fresh water, V-8 power, $6,500 or best offer. 479-6862.

## 80 BOATS AND MARINE

1971 16' FIBREGLASS BOAT, 50 Evinrude and trailer. 478-5888.

38-FT. TROLLER, FULLY equipped, $25,000. 642-3562.

REPOSSESSED 24' TROLLER needs work. Offers. 388-4441.

## 92 SPORTING GOODS

GORDON'S SPORTING GOODS
1030 Hillside Ave. 382-5815

REMINGTON 760 pump 30-06 $110
REMINGTON 742 auto. 30-06 $120
BROWNING Bar 30-06 as new $145
REMINGTON 1100 trap $200
ITHACA de luxe pump vent rib, as new $100
REMINGTON 700 de luxe 300 mag. as new $165
PARKER HALE Safari 243 $75

WINCHESTER Xpert 12 g. SHELLS $2.99
All CIL and Winchester ammunition 20% off

MANY USED GUNS at similar reductions.

—TERMS AVAILABLE—

EVERYTHING FOR THE HUNTER

64 Win. 30-30, $115; 73 Win. Musket 44.40, $295; 9 mm Luger 1917, $129; 22 Tala auto., $39; CIL 3" pump, $87; 12 Beretta O-U, $199; 12 Mossberg P, $89; 12 Rem. P, $75; 30-30 Marlin 4X, $119; 270 BSA, $129; 303 Jungle 4x, $79; 30-06 S. Safari, $139; 308 N. Mag. Schultz 4x, $259; 44 Hawes Cap-Ball, Rev., $79.
plus
Scopes, mounts, shells, slings, oil, loading supplies, racks, books.
ROBINSON'S
1307 Broad 385-3429

CAPITAL'S SKI CENTRE
—Salomon and Emery bindings
—Swallow glass and wood skis
—Men's and Ladies' Nordica boots
—Children's ski sets and boots
—Toques, mitts, waxes, poles, goggles
CAPITAL IRON
AND METALS LTD.
1832 Store St. 385-9703

ROYAL OAK SPORTING GOODS
Sporting Goods are your best Xmas presents. Fishing, hunting, hockey, bikes, skis, badminton, tennis, soccer, baseball.

EQUIPMENT and ACCESSORIES
Easy Parking — No Crowds
Chargex — 479-4232
Royal Oak Shopping Centre

READY CASH
Loaned on all guns, swords, etc. We buy — trade — sell. Antique weapons of all sorts.
B-J TRADING CENTRE
OPPOSITE Pet Shop
617 Johnson St. Tel 383-9512

CHRISTMAS SPECIAL
Custom made ¼ inch nylon lined sharkskin suits including hood, boots and gloves, $59.
Dan's Diving Den, 383-7711.

PAIR OF TAHOE COMBINATION water skis with tow rope and harness, $60; nylon line sharkskin wet suit, $60. 385-4042.

SET OF GOLF CLUBS, AJAY DE luxe cart, de luxe Atlantic bag, next to new, $100 firm. 592-3303.

SKI BOOTS, ARLBURGH LADY'S size 6½ medium, $25. Skis and poles, $15. 478-2387.

SCOPE, WEAVER MARK V, variable power, $35, or offers. 385-8136.

15 BRANT DECOYS, CAN FLOATing silhouettes. $30. 478-5668, after 5

RAY'S SPORTS CENTRE
NEW and USED SKATES
1692 Douglas 385-6312

30-30 WINCHESTER IN LEATHER case. Excellent condition. Must sell. 382-6887.

SPECIAL ON ARBALETE SPEAR guns, $10.95 up. Scuba Shop 832 Fisgard.

COMPLETE SCUBA GEAR, tank regulator, gun, suit, for 165 pound male. All new, 592-6438.

GOLF CLUBS, $20
384-6547

## 93 STOVES AND FURNACES

HAVE PURCHASED SIMPSONS-Sears Kenmore range. Have for sale Viking range, good working condition, $80 or best offer. 477-1630.

HAVE PURCHASED SIMPSONS-Sears Kenmore range, am selling 3-year-old Viking range with rotisserie and timed cooking. Excellent condition, $200 or offers. 642-5620.

OIL STOVE AND FAN, VERY good condition, plus tall stand and drum full of oil, $30. 592-2723.

22" MCCLARY ELECTRIC range, good condition, $25 cash. 384-9231.

GAS STOVES, GOOD WORKING order, 20" McClary, $45. 20" Kenmore, $35. 383-8280.

KELVINATOR 30" RANGE, ROtisserie, infinite heat controls. New condition, $198, terms. 385-9741.

$60, COMPLETE, GOOD CYCLOS oil furnace. See it working. 479-6936.

TECO OIL SPACE HEATER, 65,000 BTU, $35. Radiator type electric oil heater $7.50. 478-4558.

4-BURNER GAS STOVE, 35-INCH, $35. 384-5582.

MOFFAT ELECTRIC RANGE, like new. 384-4277.

OIL STOVE, TANK, BEST offer. 384-3984.

## 98 CAMERAS, SUPPLIES AND PHOTO FINISHING

SMITH BROS. FOUNDRY
and
MACHINE WORKS LTD.

ELECTRIC EYE
IS
THE STORE
WHERE YOU GET
BEST prices
BEST selection
BEST service
at
ELECTRIC EYE
1006 Broad 386-0333

Helping YOU get BETTER pictures is OUR business

DOUBLE FEATURE AT
VICTORIA PHOTO SUPPLY
HILLSIDE
Shopping Centre Store
Both Gary MacPherson, Polaroid representative, AND the Polaroid Camera Girl will be at Victoria Photo Supply Hillside, Friday, November 26 and Saturday, November 27. Gary will gladly discuss and demonstrate all the popular Polaroid cameras — and the Camera Girl will give you a FREE color picture of yourself — ready in a moment.

Finish up that color negative roll in your camera — get one-day service on processing, with jumbo prints.
12 exposure roll — just $2.99
20 exposure roll — $4.49
VICTORIA PHOTO SUPPLY
Hillside Shopping Centre, 383-8831
and 1015 Douglas Street, 385-3458

UNCLAIMED—MUST BE SOLD
Cameras — 35 mm, Reflex; Pentax, Canon, etc. Polaroids, most models. Movie cameras — projectors. Bargain prices.
B-J TRADING CENTRE
OPPOSITE Pet Shop
617 Johnson St. Tel. 383-9512

HILTON
PHOTO SUPPLIES LTD.
Trans-Canada Highway
Chemainus
Vancouver Island's Finest
Photo Supply Centre
Drawer 750 Ph. 246-3311

CASH PAID FOR USED CAMeras, accessories, darkroom supplies.

— TRY US —
ELECTRIC EYE
1006 Broad 386-0333

WANTED: LEITZ SUMMARIT lens 592-4851 between 7 and 10 p.m.

KODAK CAMERA, BELLOWS type, $20. Tripod, $5. Good condition. 598-4904.

## 98 CAMERAS, SUPPLIES AND PHOTO FINISHING

SIMPSONS-SEARS
Camera Counter
"SPECIAL OFFER"
With Every
MINOLTA Sr-T 101
or
Minolta Accessory
LENS

RECEIVE FREE
Your choice of any volume from the Life Library of Photography.
388-9111, local 203

HASSELBLAD FRANCHISED HEADQUARTERS
Stocking cameras and accessories. Bolex, Braun, Durst, Konica, Nagra, Pentax, etc.
Best Photographic Values
VIDEO SOUND CRAFT
3615 Shelbourne, 477-3223

NEW YASHICH SUPER 8 MOVIE camera, projector, screen. $95 firm. 388-7950.

## 97 FURNITURE

JUST ARRIVED
Victoria's most extensive selection of fine chesterfields. Nationally known brand makes and styles from
$198.00
CONTINENTAL HOME
SUPPLY LTD.
Corner Johnson and Quadra
851 Johnson St. 386-2458

RED MAPLE DINING SUITE, table, 4 chairs, buffet and hutch. Candle-light maple gossip bench and step table. 2 Vilas antique finish double beds. Older Singer sewing machine. Typewriter. Magazine rack, carpets. Step stool. Lamps. 2 bookcases. Coffee table. Floor polisher. Vacuum cleaner. Hand-carved oak hall table, and mirror. 384-0245 or 479-7042.

KILSHAW'S-
AUCTIONEERS
Buy — Sell — Appraise
1115 Fort 384-6441

LUNDS
AUCTIONEERS
WE BUY AND APPRAISE
926 FORT 386-3308

PAY CASH AND SAVE
See Our Ad Under Miscellaneous
PANDORA FURNITURE LTD.
NEW AND USED FURNITURE
1050 PANDORA AVE.
383-6319

ONE ONLY, 5-PC. SPANISH style bedroom suite, reg. $895. Now $595. Call Agent J. Snare, 386-2458 eves. 382-6062. Continental Home Supply.

SEE OUR LARGE SELECTION of 3-room groups, bedroom, living room and kitchen from $399. Macdonald Furniture Mart, Pandora and Broad, 383-1171.

SPANISH STYLE 9-PCE. DINING room suite, reg. $1295, now $895. Call Agent J. Snare, 386-2458, eves. 382-6062. Continental Home Supply.

FURNITURE — CARPETS
Cleaned in your home
For free estimates call 382-5532
Ambassador Home Service

SOLID WALNUT TRADITIONAL chest of drawers with bookcase hutch top. Perfect condition, cost $359, sell $125. 386-6437.

BEDROOM SUITE, BLONDE, double dresser, 4-drawer chest, 2 bedside tables, 4'6" bed, $100. 479-1944.

VILAS COLONIAL BUFFET AND hutch, large oval table and six chairs. Excellent condition. 658-8986.

COMPLETE BEDROOM SUITE, including Beautyrest mattress, $100. 479-5543.

8-PIECE SOLID WALNUT DINing room suite. Excellent condition. 383-2362.

3-PIECE BEDROOM SUITE, good condition, $89. Arborite dinette suite, $55. 384-0298.

STRIPPING, SANDING AND staining. Free estimates. Phone 386-1759.

WE BUY YOUR FURNITURE, household goods, pictures, tools, etc. Best cash prices. 386-0462.

HUB FURNITURE
Buy and sell good used furniture.
715 Johnson 384-6425

APARTMENT SIZE BUFFET with hutch, table and 4 chairs, walnut wood. 383-4020.

2 MATCHING LOVE SEATS. Hardly used. Green. $80 each. 477-6017.

VANITY DRESSING TABLE AND dresser, both with plate glass mirrors. 592-2904.

ATTRACTIVE BROWN HIDE-A-bed, $125; 2 lovely occasional chairs. All good condition. 385-3281.

ONE ¾-SIZE BED, NEW, 1 ABA-lone shell table, 1 writing desk, chest of drawers, 385-5390.

2-PIECE BROWN CHESTERfield suite, good condition, best offer. 385-3017.

ITALIAN PROVINCIAL GOLD chesterfield and chair, Flexsteel, $225. 598-1739.

BLACK LEATHER CHESTERfield suite, $485. Large teak table, $85. 598-2287.

2 END TABLES AND COFFEE table, $30. 383-6269.

HIDE-A-BED, $25
477-6584

FOUR POSTER BED, $25.
592-7714

NEW TEAK AND WALNUT COFfee tables. 652-3267.

WALNUT TWIN BEDS, COMplete, $50 for the pair. 477-1593.

HIDE-A-BED, GOOD CONDITION, $60 or offers. 382-0827.

LAZY BOY RECLINER, $125 firm. 598-4201.

LARGE ROLL-TOP OAK DESK, $200. 658-8101.

TWO-TONE ARBORITE DINETTE suite; as new. 386-7002.

2-PIECE CHESTERFIELD. Black vinyl studio couch. 477-6402.

ALMOST NEW STUDIO COUCH, $70. 382-5725.

WANTED: USED TRADITIONAL style tea wagon. 477-9148.

## 98 TV, STEREO, RADIO SALES and SERVICE

YOUR CHOICE
19" Color TVs
RENT TO OWN PLAN
$16.00 Month SATISFIED!
Apply to Purchase

RENT TO OWN
25" and 26" Color T.V.'s
$20.00 Month

Phone Today
MAIS TV RENTALS
3 8 5 - 2 4 3 5

RENT OR RENT
TO OWN
Rent a 1971 color or black and white TV, Zenith or Electrohome. Lowest prices in town.
CITY CENTRE TV
3970 Shelbourne
University Heights Mall
477-6974 658-8385

EXCELLENT BUY. ELECTRIC horse Apollo stereo. No radio, 4 months old, $120. 386-9247.

FLEETWOOD 21" CONSOLE TV, walnut cabinet, good condition, $40. 384-5928.

BAYCREST TV, 3 YEARS OLD. Black and white, good condition. Working order, $75. 382-6563.

MOVING GE 21" COLOR TV. Make offer. 598-1378.

## 98 TV, STEREO, RADIO SALES AND SERVICE

DOWNTOWN HEADQUARTERS
FOR
AMPEX
ELECTROHOME
HITACHI
RCA
ZENITH
SALES—SERVICE—RENTALS
KENT'S LTD.
742 FORT 383-7104, 383-3513

NEW 1 ONLY 19" COLOR PORtable Channel Master TV, reg. $548, now $519. New 1 only AM-FM Channel Master stereo receiver with 8 track cartridge player complete with speakers $179.95. New 1 only RCA solid state AM-FM stereo amplifier, tape and record player jacks complete with speakers $169.95. Used 1 only 21" Viking console TV $68.88. Used 1 only 21" RCA console TV $89.50.
QUADRA SERVICENTRE
3514 QUADRA 385-6422

NEED A FRENCH PROVINCIAL "Cherrywood" cabinet with doors? Our 22" Admiral color TV fits into this cabinet beautifully — buy both for $599.00 at
BUTLER BROTHERS
1720 Douglas 383-6911
(ACROSS FROM THE BAY)

TV RENTAL
SPECIALS
from $7 per month
THE BEST TV
RENTAL SERVICE
MAIS FURNITURE
1821 Cook 385-2435

FAST ACCURATE REPAIRS TO car radios, cassettes and tape decks.
BURNSIDE CAR RADIO
350 Burnside E. 385-7379

McINTOSH FABULOUS SOUND
Watch for announcement of totally new exciting Sound of Reality.
VIDEO SOUND CRAFT
3615 Shelbourne 477-3223

DUAL 1019 CHANGER SONY 3120 Power amp. Dyna Pat-4 Preamp Wharfedale and Empire speaker system, will sell complete or as components, 592-6002.

FOR SALE HAM RADIO SET, CSR5. Separate Power Set. For sending and receiving both. Best offer, 384-3604 anytime.

SALES—SERVICE—TV RENTALS
AUTHORIZED PHILIPS DEALER
ELECTRON
100 W. BURNSIDE RD. 383-5432

LARGE MARCONI 6-SPEAKER stereo. Beautiful condition, $350. 21" cabinet model TV, $45. 477-4673.

UHER 4,000 L PROFESSIONAL tape recorder with accessories, new condition. Value $480, sell for $225. 652-1702.

USED TV, 23" AND 19"
CLEARANCE SALE
ATLAS STEREO and TV
763 FORT 385-2712

GREGG'S TELEVISION
AND RADIO SERVICE — 658-5487
Guaranteed repairs
Govt. Certified Technican

HAVE PURCHASED, SIMPSONS-Sears color TV. Wish to sell 19" Electrohome portable TV, metal cabinet, nice order, $70. 382-9086.

FLEETWOOD 3-WAY COMBINATION, new 25" picture tube, 4-speed BSR record changer, AM radio, excellent condition. 592-2611.

WILL PAY UP TO $5 FOR NON working TV sets; reasonable prices paid for working sets. 383-0618.

23" RCA TELEVISION, BLACK and white. New picture tube, excellent condition. 478-1654.

PHILLIPS AUTOMATIC TURNTABle, $50. Ravel headphones, $20. Phone 598-4834.

23" FAIRBANKS-MORSE CONSole, working well, what offers. 383-5520.

23" ADMIRAL DE LUXE 300, swivel base, working well. What offers? 383-5520.

ACOUSTIC RESEARCH 3A speakers, near new, $500 pair. 592-3679.

VIKING 21" SOLID MAHOGANY cabinet, excellent condition. $75. 592-7714.

R.C.A. COLOR PORTABLE TV. Good condition. $160. 948 Balmoral, anytime.

ELECTROHOME 850 STEREO record player. 3 mos. old. $125. 385-7925.

21" RCA TV, WALNUT CONSOLE, excellent condition. Only $50. 479-6606.

23" RCA VICTOR BLACK AND white TV, $85. Just overhauled. 385-1931.

BLACK AND WHITE, INSTANT on, 20" Admiral TV. As new condition. $125. 478-1163.

ZENITH TV
FACTORY DIRECT TO YOU
PHONE 598-5733

ADMIRAL 3-WAY COMBINATION with doors, perfect condition. $150. 384-0120.

21" TV, WORKING WELL, $35. Ph. 386-0710.

## 99 GROCERIES, MEAT AND PRODUCE

HARVEY'S MEATS

Harvey's beef tongues (fresh or pickled) 59c lb.
Harvey's smoked pork riblets 79c lb.
Canada choice blade roasts 89c lb.

FREEZER SPECIALS
RED BRAND FRONT QUARTERS
GUARANTEED TENDER —
59c LB.

SIDES OF PORK 43c LB.

BUDGET Terms Available
Turn in to our free parking lot while shopping
Closed Wednesdays
HARVEY'S
2709 Quadra St. 383-2031

WHY PAY MORE?
BEEF FOR YOUR
FREEZER
Fronts — 55c lb.
Sides — 65c lb.
Hinds — 75c lb.
Gov't. Inspected.
ALBERTA MEAT
DISTRIBUTORS LTD.
1811 Cook St. 383-3012

THE B. WILSON CO. LTD.
MEAT DEPARTMENT

VARIETY MEAT PACKS
25 lb. $21.95
50 lb. $35.95
100 lb. $69.50
Wild meat processed 10c lb.

TOP RED BRAND BEEF
Cut and wrapped—Fronts 57c lb.

Budget Terms, 100% guaranteed

Open Monday-Friday, 9-5
536 HERALD ST. 382-3444

SHOP AT "THE WAREHOUSE" Wholesale Food Distributors, 47 Songhees Rd., first turn left — 100 yr. past the Johnson St. Bridge. Open daily, 9 to 9; Sat. til 6 p.m.

FREEZER BREAD, 15 LOAVES, $3.30. Chocolate chip, sugar and peanut butter, 4 doz. 79c. Victoria West Bakery, 418 Craigflower, 385-9534.

APPLES APPLES APPLES
Tons of apples and pure apple juice at Saanich Orchards, off Stelly's X Road. Phone 652-2009.

APPLES
Criso and juicy.
5c and 10c a pound.
1892 Prosser 652-1769

FIRBANK FARM
1180 ROYAL OAK
Farm fresh eggs
Open Daily 9-5:30 p.m.

WESTERN MEATS
"Freezer Meat Specialists"
3553 Happy Valley Road
478-1621 Eves. 478-2820

APPLES FROM ORCHARD TO you. Macs, Spartan, Delicious. Large 10c, small 5c. 1820 Stelly's X. 652-1461.

GOOD ANJOU PEARS, DELIcious apples, 10c lb. 385-2540.

WINTER PEARS, 10C. 1330 GLADstone St., 386-2069.

WILLIAMS QUALITY MEATS
Hinds Red Brand Beef—86c lb.
795 Fort St. 384-1613

## 99 GROCERIES, MEAT and PRODUCE

THE WAREHOUSE WHOLESALE Food Distributors, 47 Songhees Rd. First turn left — 100 feet past Johnson St. Bridge, and Oakcrest, 3475 Quadra. Prices effective Thurs., Fri., Sat. Open to the public daily 9 a.m. to 9 p.m. Open Saturday 'til 6 p.m. We reserve the right to limit quantities. Turkeys, Oven-Ready 20-26 lbs. Local Birds, Utility lb. 39c; Fresh Lean Pork Chops, lb. 69c; Sliced Cooked meats, Pastrami, Chicken, etc. 3 pkgs. 69c; SOS Scouring pads, 10s, pkg. 29c; The Tea That Dares 60s pkg. 79c; Nabisco Shredded Wheat, 2 10-oz. pkgs. 59c; Nabisco Spoon-size Shreddies, 2 18-oz. pkgs. 79c; No. 1 Cooking Onions, 3 lbs. 25c; Hubbard Squash, Local No. 1 Cut or whole, lb. 4c; Cornish Game Hens, 20 oz. to 24 oz. cleaned, ea. 79c; Canada Choice, Lean Cross Rib Roasts of Beef, lb. 89c; Pacific Tall Milk Tins, 5 tins 79c, with $3 order or over; Mazola 100% corn oil, large 24-oz. 79c; Lard, No. 1 Gainer's Superior, 17c; Coffee, Nabob, Fine or Regular Grind, lb. 87c; Young, Sliced Beef Liver, lb. 45c; Bacon Vac-Pack, Jubilee, Lean, Sliced, Rindless, lb. 47c; Allen's Fruit Drinks, 3 48-oz. tins, $1; Perfex Bleach, large 64-oz. jug 39c; Alphabits Cereal, large 15-oz. pkg., 59c; Hunt's Fancy Peaches, 2 14-oz. tins, 49c; Jap oranges, now available at Oakcrest and the Warehouse, box $2.49; B.C. red fancy Delicious apples, 4 lbs. 49c.

APPLES
McIntosh, Sparton and Golden Delicious. 1885 Haldon Road, Saanichton. 652-2181.

Young range reared ducklings, Northern Spy, Golden Delicious apples. 652-1761.

VICTORIA MEAT MARKET
S-T-R-E-T-C-H-E-S your food dollar
625 JOHNSON STREET

APPLES AND WALNUTS. 6506 Oldfield Road. 652-2560.

## 100 MISCELLANEOUS FOR SALE

SIMMONS MATTRESS SALE

Complete 39" bed
$88.88

54" Hotel-Motel mattress and box spring
$88.88

Browse in our bargain basement for good used furniture and appliances.

ROYAL FURNITURE
AND APPLIANCES
"THE BRIGHT RED WAREHOUSE"
733 JOHNSON 388-9021

STOCK CLEARANCE
BRAY
REFRIGERATION LTD.
1—12 foot used Tyler produce cases $100 ea.
2—Speedee checkouts, used $150 and $300 ea.
1—Hussmann checkout $150
1—Koch ice maker (crushed) 130 lbs. $300
1—Del Mar Ice Maker (cubelet) 235 lbs. $700
1—New 3-ton blower coil $130
1—Defecto beam scales and meat rails $250
Also special grocery shelving
Hussmann A-1 used, all metal $15 per ft.
and Paragon wooden adjustable $7 per ft.
Reasonable offers accepted
Phone 384-4148 or write 1803 Cook St., Victoria, B.C.

GIFT SUGGESTIONS

Dart game — archery set — fishing tackle — ping pong — pack sacks — basketball — scooter — binoculars — and much more.

ROBINSON'S 1307 BROAD
385-3429

MOVING, MUST SELL, 2 BEIGE carpets, 11½x14½', 7'x9', $100; wringer washer, $25; double bed, $30; drapes, 2 sets, 84" long, $10 a pair; tent, almost new, 9x11, $30; stove (RCA), $50; fridge (GE), $95; kitchen chrome set, $20. 592-6143.

NEED CHRISTMAS CASH?
It May Be In Your Closet
"Still good clothes sold on consignment."
We need pant dresses, hot pants, flares, winter coats in all sizes.
THRIFTY THREADS
743 Goldstream

TERRIFIC VALUE IN INDOOR-OUTDOOR CARPETING, OZITE at $2.99 per square yard plus cutting charge. See it at MANDEL INTERIORS LTD., Quadra at McKenzie, open til 6 p.m. Sat. and Sun.

SET OF KITCHEN CABINETS suit handyman. The lot $225. Boys' fastback 3-speed bicycle, $45. Skates, size 6. Soccer boots, size 7. Viking wringer washer, $35. Wall-hung basin and taps, $12.50; miscellaneous items. 592-3246.

USED WOODEN STORM WINdows, assorted sizes, $2 up. Assorted hand tools; 10-gal. steel containers, heavy duty hand trucks; sailboat tiller and miscellaneous. Reasonable. 384-4818.

UNCLAIMED MUST BE SOLD AT bargain prices. Radios, tools, DIAMOND RINGS, rifles, etc.
B-J TRADING CENTRE
OPPOSITE Pet Shop
617 Johnson St. Tel. 383-9512

CONTEMPORARY ROSEWOOD desk, Danish. Armless teak chair, wool cover, Italian chivarri chair. Austin Mini snow tires 520-10, 2,000 miles. Boat or trailer tarpaulin, 18x24. 658-8406.

4-PIECE AVOCADO FOLDING couch living room suite, $200 or best offer. 2 year old S.C.M. portable typewriter with 12" carriage Case, $100. Both items excellent condition. 386-8207.

SKIL ROUTER PLANE, USED once, $165. Warehouse hand truck, $25. 1 bundle of shakes and 1 bundle of shingles, $10. 100 amp gutter box, $5. 30 amp 3-pole switch, $5. 656-3830.

RUMPUS ROOM CHESTERFIELD suite, red, $40; 21" Admiral black and white TV, 4 years old, $75; new venetian blind, off white, 94"x33½" (wrong color ordered), $10. Phone 384-1531, evenings.

FOR SALE: GREENHOUSE, TO be dismantled and removed. Aluminum sectional type, 26'x32', 7 years old, excellent condition. 384-4324 weekdays 9 a.m.-5 p.m.

RUG, BEIGE, 6½x8½, $20; TURquoise tone Trylan 10'x12', $45; baby buggy, $20; double bed, white headboard, $10; utility trailer, $10. 477-2292.

MAPLE BUNK BED; CCM trike; electric guitar; baby's commode; solid mahogany table; large dog house. 592-3324.

PRINTING MACHINES, ONE AUtomatic Heidelberg older model, one Chandler and Price 10x15. Punch perforator. 383-1239.

CHINESE RUG, 10X12, mushroom with floral design, with underlay, excellent condition, $80. 598-3993.

2-PIECE CHESTERFIELD AND matching chair, $85. Hostess swivel chair, $30. New portable bar, $7.50. 592-1735.

SKIS AND MEN'S SKI BOOTS, size 11. Microscope, Sunbeam floor polisher. Drapes to cover 24 ft. length. 598-3272.

SECOND HAND CLOTHING, EXcellent. Free catalogue. Box 64, Toronto 38, Dept. 126. Dealer discount.

FLOOR POLISHER, BUGGY AND baby lounge, Inglis 3-cycle automatic washer, 5 months old. 386-6193.

HOLLY — GOOD BERRIES, dipped 50c pound. Holly wreaths $2.25, sprays $1.25. Orders taken. 658-5354.

NEWS FLASH, TOP OF THE line indoor-outdoor carpeting. ½ price. 385-4286.

ELECTRIC RANGE, 30-INCH, IN excellent condition, $40, hot wheel track, 388-5042.

¾ COAT, SHEARED AUSTRAlian lamb, $35. Size 14. 383-8356 after 6 p.m.

SPEED QUEEN AUTOMATIC washer, in working order, $35. 384-5663.

2 LAMP SHADES, PALE GREEN silk, 12" high, 16" diameter. 382-9802.

COTTON SQUARE DANCE skirts. Excellent condition. Size 14. 382-9802.

WOOD HEATER, OLDER STYLE, walnut china cabinet, gateleg table. 478-5327.

NEW PORT-A-BAR, $9 FIRM and Tifan car radio with aerial, $35 firm. 388-7950.

LADIES' FUR JACKET, SIZE 18, good condition, $25. 477-6679.

## 100 MISCELLANEOUS FOR SALE

UNDER THE YELLOW
SIGN

| | |
|---|---|
| Wood dinette table | $29.95 |
| Odd metal chairs, each | $4.95 |
| Crib and mattress | $29.95 |
| Walnut lamp tables, 2 only, each | $19.95 |
| Armless daveno, naugahide | $59.95 |
| 5-pc. Dinettes from | $29.95 |
| Occasional tables from | $5.95 |
| Cogswell rockers | $34.95 |
| Wood buffets from | $29.95 |
| Floor lamps from | $9.95 |
| High style pram | $39.95 |
| Stroller | $19.95 |
| Hi chair | $19.95 |
| Love seat, nylon cover | $99.95 |
| Daybed, single | $69.95 |
| Kenmore electric range | $79.95 |

Many more pieces on show

NEW SELECTION

| | |
|---|---|
| 5-pc. Dinettes from | $69.95 |
| 9x12 Carpets from | $56.95 |
| Open bookcases from | $21.95 |
| Glass front bookcases from | $39.95 |
| China Buffet combination | $69.95 |
| 2-pc. Chester suites from | $159.95 |
| Occasional tables from | $10.95 |

DESKS FOR XMAS

| | |
|---|---|
| Single pedestals from | $39.95 |
| Double pedestals from | $58.95 |
| Teak arborite | $79.95 |
| Oak arborite | $91.95 |
| Solid elm | $94.95 |

Do you enjoy browsing?
We will welcome you at
STANDARD FURNITURE
Bargain Annex
743 VIEW ST.
(Ground Floor)
382-5111

PAY CASH AND SAVE

Or use your Chargex. 5-Pce. Mediterranean bedroom suite reg. $780.00, cash price $499.00, other 3 pce. bedroom suites $95.00 to $229.00, chests of drawers $29.50 to $69.00, dressers $22.50 to $89.00, rollaway cots $24.50 to $49.95, round rock maple dining table and 4 arm chairs $227.00, Duncan Phyfe drop leaf table and 6 chairs $247.50, console dining table and 4 chairs $218.00, china cabinets $49.00 to $159.00, oak china cabinet $119.00, oak tea wagon $49.95, cedar chest $59.00, Duncan Phyfe coffee tables $22.50 to $39.50, piano stool $29.00, secretaire desk $95.00, 2 pce. chesterfield suites $95.00 to $299.00, convertos $78.50, platform rockers $46.20, swivel rockers $35.50, studio couch $69.50, drop arm love seat $99.00, electric heaters $4.75 to $39.00.

PANDORA FURNITURE LTD.
NEW AND USED FURNITURE
1050 Pandora Ave.
383-6319

MEN! BE A HERO

Large selection of brand name compact front loading dishwashers now on display. All colors available from $328.00.

C. TAYLER LTD.
707 Johnson St.
Sales Service
383-3281 383-2324

THOUSANDS WORLD-WIDE DElighted with exclusive 32-page book of photographs taken during Royal Family Visit to Victoria and published by Jim Ryan — One of Canada's leading news photographers, Buckingham Palace reports Queen "Very Pleased" with book. Fine overseas gift for relatives. Order Now — Limited Number available. Sent $2.25 to Ryan, 647 Ralph Street, Victoria, B.C. Don't Delay.

$$$ SAVE MONEY $$$
FACTORY to you UPHOLSTERY
Have your chesterfield recovered by
GREGG
MANUFACTURERS OF FINE
UPHOLSTERED FURNITURE
Please call at our factory and see for yourself. NO OBLIGATION.
FREE ESTIMATES
401 David at Turner 388-7365

—COUPON—
Bring this ad with you to get $4 mat — for $2

NYLON SHAG carpet (3 colors) completely installed, including under pad — $9.95 sq. yd.
HOURIGAN'S CARPETS
and LINOS
715 Pandora Ave. 386-2401

SILVERTONE STEREO AM-FM radio, record player, console model, $95; portable TV, $60; small older oak dresser $30; manual adding machine $30; single mattress $5; mantel radio $6; electric heater $6; Hoover upright vac $10; plus other miscellaneous items. 478-1179.

PEOPLE'S TRADING POST
2510 Trans-Canada Highway
Open Sundays 1-4 p.m.
478-3933

"THE POST WITH THE MOST"

RUGS LOOK "NEW," IT'S SO easy with RUG-MATE stain removing rug shampoo. Rent electric shampooer for $1.00, plus materials. Clark and Pattison, 760 Bay St. See our ad under Painters for other supplies.

MINI-BIKES and KITS
BRIGGS and STRATTON
TECUMSEH
Motors and Parts
VIC. LAWNMOWER HOSPITAL
834 Johnson 386-8338

A.B.C. ELECTRIC — 382-7321 — New and rebuilt appliances. Vacuum cleaners, polishers, etc. One-year warranty. Good selection. Reasonable prices. 821 Fort.

TRICYCLES, WAGON, UNUSUAL antique walnut sideboard and rocking chair. Electric log fire, brass firescreen. All excellent condition. 592-4709.

TRI-CHEM LIQUID EMBROIdery year-end sale. 20% on orders over $20. 15% on $10-$20. 10% up to $10. Phone Doreen Rosenthal, 652-2514.

SKATES, GIRL'S 11, BOY'S 9, boy's 3, girl's 1, men's, sizes 10, 8½. 388-4144.

WEDDING DRESS, LONG COAT, dress ensemble, size 15. $25. 592-0338.

HAND CROCHETED PONCHOS. Priced according to size. Will take orders by phone. 384-2276.

FROST-FREE REFRIGERATOR with cross-top freezer, 2-door, $90. 386-9580.

ESTATE SALE. COAT, SIZE 12, light brown boucle, mink collar

ANEOUS
LE

OUSE
D WITH
ARPET!
D 30%

YLON
RPET
ge backing
SQ. YD.
ers)

REND
., 386-7501
St. Bridge)

KERS by
Gilson
9.95

eepers
.95

cuums
.00

sweepers
.95

IA
HOSPITAL
386-8338

DAY
LE
f styles and
ool worsted

for Xmas
R LTD.
382-2825

IN TABLE
apes, record-
30%-50% off.

RENTALS

TD.
-7104, 383-3513

GE!
d Old)
ROCK POL-
h fan-cooled
equires grits
for 3 month's
quiet, durable
is guaranteed
THE ROCK.
Tolmie Ave.
Mon. Open

D, $1; TREE
mes, toys and
bed, $3; doll
and carving
ch, $5; table
on and percu-
$1 and $2; 2-
n, size 10, $4;
iet case, $4;
's watches, $3

ECORATING
TRE 384-1914

oor coverings.
BRAND. Also
room sizes 1/2
coverings.

: $6.75 a gal.

APARTMENT,
ne frig and
ower; Hoover
chesterfield
rocker; mis-
wheelbarrow;
ladder; lawn
neous items.

34", $25; 4
$9.95; variety
up. Spindles,
ls, $32.95 up.
ofters' kilns,
inning, weav-
mar Pottery—
House, 1700

EARANCE

be disposed
appliances —
ngs and good
slashed. Bed-
nishings Ltd.,
. 385-4345.

ITISH INDIA
and matching
um, floor pol-
and mattress,
resser, night
arborite bu-
long Colonial
st. 477-3492 or

SALE
at clearance
ed furniture,
brics, sewing
all occasions,
books. At 249
4-3544. Hours
1-5 p.m.

PROVINCIAL
n Phyfe drop
g room table,
6 oak carved
tea wagon,
ous. Sunday

HEEL, AIR
hockey gloves
football outfit,
6's, figure
s skates, size
. 477-4447.

E FIGURE
e pure virgin
ke new; boy's
rts coat, size
fur jacket,
446.

Y TREAT-
all diseases.
erbalist, 819A
rance or call

A CAMERA,
carrying case,
lent trailer,
mattresses

PRING AND
d, chest of
), $210. 21"
er Frigidaire
2389.

36" WITH
ble wash tub,
trailer, $150;
boy's skates,

S, ON SITE,
be Mr. Chung,
day, 8:15-4:30

REMINGTON
nd-up gramo-
anadian coins.
4614.

FING SHEETS
Rough lumber
ailer wheels.

T, NATURAL
rim, including
1-3978.

UITE, G.E.
e carpet, $75

R WASHER,
ic gas range,
g order. Call
9741.

N "THE ART
First edition,
n, or after 5

KATES, SIZE
on, $20. Phone

OOTS, SIZES
kls. G.E. floor
nings.

BLUE-GREEN
condition, $42.

T CERTIFI-
Garden City
-1713.

OTHING, IN-
vsuits, stretch
..382-5409.

R, 6 DRAW-
oft ears. Very
4-4608.

ZE 12, $30; B
$10, 652-2006.

WASHER, $80.

ED, VIKING
25. 652-3000.

ESS, SIZE 13,
478-7620.

ING VALUED
479-3826.

ATIC VACU-
77-8261.

## 100 MISCELLANEOUS FOR SALE

THE TRADERS
WAREHOUSE

FURNISH YOUR HOME

1 walnut finished buffet, excellent condition $99.95

1 Gurney 30" range, works good $139.95

1 Zenith dryer, works good $89.95

1 dresser, mirror and chest (coloured) good condition $159.95

1 triple dresser and mirror, 54" bed with 510 coil mattress and spring. 2 night tables complete $299.95

1 gold 2-piece French Provincial chesterfield suite $129.95

Turquoise hostess chair $49.95

Green recliner $29.95

Glass-top coffee table $17.95

12'x16' twist carpet $129.95

Stereo combination $119.95

1 5-piece wooden kitchen suite $59.95

THE TRADERS
715 FINLAYSON 388-6264
(BESIDE MAYFAIR)

SIMPSONS-SEARS

LAWNMOWER AND

OUTBOARD MOTOR

TUNE-UP

and REPAIR SERVICE

Winter Special

HAND Mower Sharpening $5.95

ROTARY mower — tune-up and sharpening $12.95

REEL power mower tune-up and sharpening $17.95

REEL power mower sharpening (only) $9.95

ELECTRIC mower — Checked and sharpened $9.95

All Parts Required — Are Extra

Call 388-9111 for FREE PICKUP WINTER STORAGE and SPRING DELIVERY

SIMPSONS-SEARS GUARANTEE
Satisfaction or Money Refunded

X X X X X X X X X X X

EATON'S

WAREHOUSE

STORE

749 VIEW ST.

Remember You Can Budget Charge Through Our Customer's Accounts Office, 3rd. Floor

X X X X X X X X X X X

Don't risk a "LOCK-OUT."

Have PRICE'S make "spares" of keys for your house, office, and car so you can conceal them in safe places.

PRICE'S KEY and SAFE SHOP
847 Fort St.

384-6221 384-0631

IT'S CUSHION TIME! LOVELY colorful foss cushions for Mom's chesterfield or sister's bed. Big "Comfies" for Dad's den and Giant Jumbos for Brother's pad. Whatever cushion you need. They are all here and priced from 99c. Mystique Decor, 1325 Esquimalt Rd.

WEDDING RING SET, $60. ELECTRIC chord organ. Typewriter, adult commode, easel, Bissel carpet sweeper, Regina portable vacuum cleaner. Ideal for trailer. Bissel rug cleaner, travel iron, $3 new. Luggage, shopping cart, $2. 477-5494.

FLOOR SANDER, PORTER cable, 12", 2 motors, 110-220 V, 1½-h.p., $250; Porter Cable 8", 110-220 V., 1½-h.p., $200; electric ironer, 26", $10; boy's bicycle, 8-12 years, $18; man's bicycle, 3-speed Raleigh, $32; catalytic heater, $12. Phone 385-5825.

9X12 GOLD CARPET; DE LUXE Colonial electric crib; large plate glass mirror; de luxe zig-zag sewing machine; other miscellaneous. No reasonable offer refused. 382-7797.

JOHN DEERE TRAILERS, SNOW throwers. Chain saws, sickle bars, mowers and roler blades in stock. VICTORIA JEEP
Hillside at Rock Bay

SET WORLD BOOK ENcyclopedia Atlas Dictionary, $350. (Chyelo teacher, $75) also other educational books. Eves. only, all day Sunday, 383-5771.

MILLS PAINT SALES
MILCRAFT interior LATEX — $5.95 gallon
3173 Douglas 383-8412

ALF BECKER AND SONS
SAW SHARPENING AND SKATE SHARPENING
2981 Tillicum 384-6414

GARAGE SALE. 1904 STANLEY 10-4 Sunday. Wringer washer, ski equipment, household items, wig, clothing, etc. 384-0179.

BEDROOM SUITE, DINETTE, coffee and end tables, lamps, highchair, automatic washer. 386-6057.

30" BATHROOM VANITY CABINET, $35. Bathroom and kitchen cabinets. 598-1892.

SANYO MR 939 TAPE RECORDER, $180. Crown rotating TV antenna, $80. 658-8526.

PRE-HUNG DOORS, ALL SIZES, bi-folds, special prices. Phone anytime, 386-0286.

MATERNITY DRESSES, FIRST quality Crimplene, size 12, $10 each. 592-0497 after 6 p.m.

USED GALVANIZED HOT water tank, still under warranty. 384-7338.

MOVING, MUST SELL ALL household furnishings this week. 214-300 Rithet, 384-9610.

SACRIFICE, GOOD USED WINdow glass, 25c per square foot. 479-2835.

FUR JACKET (MUSKRAT) $150. Girl's bike $30. 478-2214 after 6 p.m.

BLACK FUR HUDSON SEAL waist length cape with collar. 383-7858.

G.I. JOE, GAMES, TOYS, PEDAL kiddy car, Wheelbarrow, 386-3703, 75 Regina.

## 100 MISCELLANEOUS FOR SALE

WOODWARD'S

PORTABLE

TELEVISIONS

Floor models PRICED to clear.

—20" R.C.A. or TRANSONIC $158.00

1—19" Admiral —$133.00—

RUGS

—9'x12' NYLON rugs, beige or green. Substandards $49.88

—9'x12' SHAG rugs, green, citrus gold, butterscotch. Substandards $69.95

CONGOLEUM

LINO, RUGS

(SECONDS)

Choice of patterns and sizes.

| | |
|---|---|
| 9x7½ | $7.88 |
| 9x9 | $8.88 |
| 9x10½ | $9.88 |
| 9x12 | $10.88 |
| 9x15 | $12.88 |

779 PANDORA AVE.
386-3322, Local 216, 219

MEL'S MEL'S MEL'S MEL'S

XMAS SPECIALS

| | |
|---|---|
| Corner china cabinet | $150.00 |
| 5 pc walnut foldover diningroom suite | $175.00 |
| Grey studio lounge | $ 75.50 |
| Viking counter top fridge | $109.50 |
| Kenmore 30" electric range | $ 99.50 |
| De luxe stereo TV, AM-FM. combination with two side speaker record cabinets | $450.00 |

Also
Many other household items at

MEL'S BARGAINS
823 Pandora Ave. 384-3152
Opposite B.C. Hydro

MEL'S MEL'S MEL'S MEL'S

COLEMAN SPACE HEATER, tank and stand, $45; 2 Chinese hooked rugs, 6x9, $50; 4x6, $25; stationary firescreen, $2; fire basket $2. 3 glass light shades. 385-8035.

SCALEXTRIC RACING CAR SET with large track and transformer. G.E. vacuum sweeper. Both in perfect working condition. Silver Christmas tree with lights. Wall mirror. 656-2004.

CHRISTMAS TREE LIGHTS AND decorations. Slide projector and screen, hostess chair, floor polisher, or swap for floor lamp. 382-1641.

ROLL-A-WAY BED, COULD BE used for invalid. 2 ribbon single springs, 2 single mattresses. Kitchen table. As new wringer washer. 592-6226.

30" G.E. RANGE AND REFRIGerator. Excellent working condition. Also students desk and headboard for twin bed. 383-2362.

WESTINGHOUSE WRINGER washing machine, good condition, $35. copper water tank with cover and control, $30. 592-6137.

PING PONG TABLE, $20; EASY washing machine, good condition, $30; rubber raft and oars, $30. 384-8880.

GUILO TRUMPET AND CASE, Beltone hearing aid; ladies luggage; ladies knee boots, 6½. 598-2226.

PURE WOOL RUG, RICH BLUE, good condition, 9x11, $90. Set of 4, like new, gold pattern, vinyl upholstered chrome chairs, $60. 598-2936.

FREE STANDING ACORN-fireplace and accessories, never used. Was $995. Asking $725. Also other house furnishings. 383-8593.

SIGNS IN WOOD
For homes, trailers and business. 478-4368. Kai Nielsen, 2910 Trans-Canada Highway.

SMALL FRIGIDAIRE REFRIGerator. Good running order. $15.00. 478-4678.

RECORD CABINET, CREDENZA chair, mirror, artist's box and easel. 388-7123.

MIXMASTER, EXCELLENT CONdition, accommodates most bowls also hand use. 598-1303.

TWO 8' FLUORESCENT FIXtures; 4 tubes, both $30. Phone 598-4834.

2 SEWING MACHINES. 1 ZIG zag and 1 Singer Featherweight. 479-1791.

8½ YDS. WONDA PLUSH CARpet, soft turquoise, good condition. Bargain. 382-3253.

GO CART WITH 3 H.P. BRIGGS and Stratton engine, new clutch, new tires, $135. Telephone 592-9794.

GAS SPACE HEATER AND water heater; electric water heater; large Venetian blind. 386-6091.

BOY'S SKATES, SIZE 3, $3; soccer boots, size 2; 2 pair size 4, $1 a pair. 592-6581.

KEROSENE OIL STOVE; ALUMInum laundry tub; Mac apples, 5c and 10c lb. 444 Goldstream Ave.

FLEETWOOD TV, STEREO, radio combination, like new, $195. Patio set, $65. 382-7554.

BOY'S HOCKEY SKATES, SIZE 7, $2; student trumpet, $40. 382-1361.

LADY'S SKI BOOTS, SIZE 6½, good condition. 386-9176.

## 103 MISCELLANEOUS WANTED

HOUSEHOLD EFFECTS WANTED

By the housful or individual piece. Phone for our evaluation before you trade or sell your belongings.

ALADDIN'S COTTAGE LTD.

478-6042

THANK YOU

ABEL TRADING
OPEN 7 DAYS A WEEK
9 A.M.-6 P.M.
BEER BOTTLES, 25c DOZEN
Most pop cans 3c each. Batteries, 90c each. No. 1 copper 34c lb.; brass 23c lb.; rads 26c lb.; Lead 8c lb.; local wine, pop, liquor, and junk bottles bought. We buy and sell a libottles and jars. 472 John St., 388-6541.

MONEY IN A HURRY
CASH LOANS on tools, guns, musical instruments, cameras. We BUY also WEAPONS, INSTRUMENTS, etc., for READY CASH

B-J TRADING CENTRE
OPPOSITE Pet Shop
617 Johnson St. Tel. 383-9513

THE SALVATION ARMY
Needs your re-useable clothing, furniture and household goods. "Help us to help others". Family Thrift Stores, Victoria, Sidney and Langford. For pickup 386-3295.

KILSHAW'S
AUCTIONEERS
Buy — Sell — Appraise
1115 Fort 384-6441

CASH PAID FOR USED CAMeras, accessories, darkroom supplies.
— TRY US —
ELECTRIC EYE
1006 Broad 386-0335

AIR COOLED DIESEL ENGINE 12 h.p. and generator, large chain saw. Well pump, building materials. 9½ h.p. outboard, good condition. 14' aluminum boat. 479-3030 or 479-4232.

WANTED: REDUCTION GEAR for Borg-Warner, have 1.5 to 1. Also 4" disc sander. 383-7893.

WANTED: SWISS 5 FRANC, under 1931. 479-4268.

CHRISTMAS TREES CUT OR uncut. Call Arnie, 478-5697.

## 108 MISCELLANEOUS WANTED

FAMILY TRADING LTD.
Cash for furniture, tools, appliances, guns, etc.
731 Goldstream 478-5631
Mon. - Fri. 9 a.m. - 6 p.m.
Sun. 1-5 p.m.

NEED CASH?
Cash paid for good tools, cameras, all types of musical instruments. What have you? Island Trading. NOW AT 630 JOHNSON ST., just down from Douglas.

LUNDS
AUCTIONEERS
APPRAISE AND BUY FOR CASH
926 FORT 386-3308

WANTED: TOYS, GAMES, LEGO, wheel toys for day-care centre. Creative -constructive, indestructible toys preferred. Phone 598-1650 or 477-8646.

SQUARE DEAL BUYS
Beer Bottles—25c Doz.
Copper, brass, radiators
383-1221 1126 Hillside 383-1601

COMPLETE SET OF USED Eveready extra heavy aluminum cookware, older type wanted. 383-7724 mornings.

STANDARD TYPEWRITER, good condition, 592-9329. Sectional Chesterfield and cedar chest. 598-1835.

NEED IMMEDIATELY, TUX/DO or white dinner jacket. Size 42 or 44. Also ladies formal dresses, and slack suits, size 18. 479-6524.

WE BUY YOUR FURNITURE, household goods, pictures, tools, etc. Best cash prices. 386-0442.

GLASS FRONT LIGHTED DISplay cases and glass shelving. 384-0413. After 6 p.m. 592-1861.

GOOD BOOKS ALWAYS BOUGHT
HAUNTED BOOKSHOP
845 Fort 382-1427

WANTED: DOUBLE GARAGE (single acceptable). Esquimalt preferred. 382-8808.

WANTED: DOUBLE SIZE OAK bed with high oak headboard and one oak night table. 652-1040.

SPOT CASH
For good furniture-appliances
ROYAL FURNITURE 388-9021

WANTED: CHILD'S 3-SPEED record player, in good condition. 652-2358.

WANTED: PLASTERERS TYPE cement mixer (mud mixer). 478-4264.

CHILD'S SPRING HORSE. ALSO Welder weight set, 100 pounds. 383-5754.

COLORED WINDOWS; WHALE teeth; ivory tusks; china-headed dolls. 382-7014.

1 COMPLETE SET OF MEN'S left-handed golf clubs. Reasonable. 479-4680.

WANTED IMMEDIATELY, 39" four-poster or canopy-type beds. 477-6836.

WANTED: FLUORESCENT light fixtures, 4c" 2-lamp unit, rapid start. 479-5496.

REFRIGERATORS AND freezers bought. 384-7813. All Temp.

DOLL HOUSE.
PHONE 592-0664.

WANTED; 6" PLASTIC NURsery pot. 652-2491. No Sunday calls.

WANTED—BRASS BED OR fancy wrought iron one. 592-6184.

50 ONLY — 10' FIR BLASTING poles. 385-5711, Local 242.

USED AMATEUR SHORT WAVE receiver. Phone 477-9148.

CIRCULATING PUMP FOR HOT water heating. 383-0555.

WANTED: OLDER USED PIANO for student. 477-3918.

WANTED: TWO GARAGE doors. 658-8770.

KNITTING MACHINE IN GOOD condition, 12" Epic wheel. 592-9773.

WANTED POOL TABLE FOR rec. room. 592-1437.

STUDENT NEEDS OLD TV'S. Will haul away free. 386-0710.

WANTED: 1500 TO 2500 WATT generator. 384-9080.

LARGE ANTENNA AND ROTOR, suitable for color. 478-2563.

ARTIFICIAL WHITE CHRISTMAS tree. 477-1959.

SAWYERS 500 WATT PROJECtor. 592-2360.

MODERN FRIDGE AND STOVE. 479-4628.

WANTED: BOX SPRING, SMALL chesterfield, preferably Colonial. Must be reasonable. 382-5409.

MAHOGANY SECRETAIRE, china cabinet, buffet. 598-1825.

## 109 MISCELLANEOUS TO RENT

RENT TO OWN
A brand new sewing machine
SAWYER SEWING CENTRES
840 Fort St. 386-5328

## 112 WANTED TO RENT MISCELLANEOUS

SMALL HOUSE TRAILER FOR 3 weeks in Dec. Phone Arnie, 478-5697.

CAR GARAGE, VICINITY TOWN and Country shopping centre. 384-8511.

WANTED: GARAGE TO RENT. Vic West or Selkirk area. 479-3118.

## 115 SWAPS

HAVE 15½' COASTLINE TRAVEL trailer (sleeps 5), 14' Playboy runabout boat with 18-h.p. Johnson and trailer. Will trade or sell either on 18'-20' boat. 383-0773.

TRAILER ACCEPTED ON 2-acre lot overlooking Ladysmith Harbor. Only $4,650. Ross Carby, 388-7361 or 652-2776. Woodley Estates Ltd.

SWAP 1970 12X52 2-BEDROOM mobile home for car, $2,500 value and assume payments, or what have you! Duncan 748-9988.

SWAP NEAR NEW TV CAMERA, value $250 for CB mobile transceiver or? D. M. Campbell R.R. No. 1, Mill Bay.

WANTED — 16-30' PLEASURE craft. Good condition. For revenue property. 384-7511.

1961 FORD FALCON AUTOMATIC will trade for truck or small car or $200. 385-4187.

1964 CHEV. II STATION WAGON for 6 cylinder ½-ton truck. 383-2747.

1965 CHEV CORSA HARDTOP, $550. Trade for ? 478-4769.

39' CAMP TENDER FOR SALE or trade. 642-5483.

## 117 ANTIQUES

ANTIQUAX, a furniture polish of the highest quality, and GODDARD'S Long Term Silver Polish — the shine lasts 7 times longer.

HAROLD ROBINSON
ANTIQUES
1016 Fort Street 383-2822

EDISON 1898 MODEL CYLINDER record phonograph, large red outside horn, has extra cylinder records. Scarce fireside combination model. A most interesting conversation piece, for the advanced collector or nostalgia buff. Located in Victoria. Victoria Press, Box 509.

KILSHAW'S
Buy for Cash
Appraise for all purposes.
1115 Fort 384-6441

2 ANTIQUE TABLES, SOLID black walnut library, solid cherry oval. Reasonable offer acceptable. 477-6679.

WANTED: STONEWARE QUART whisky jug with printed name. 479-2362.

CASH FOR ANTIQUES AND OLD things. Bygones 1034 Fort. 383-8025.

15 ARGELITTE TOTEMS, ETC. Phone 385-1827.

## 120 GARDEN SUPPLIES

Fertilizer

FREE MANURE, OAK Poultry, 680 Downey, Sidney. 656-2485.

SIDNEY DUCK FARM. 656-4412. Duck manure, 60c bag, delivered.

Plowing, Rotovating and Cultivating

DON'S TRACTOR SERVICE
Rotovate, plow, cultivate, mow, loader and truck, blade. 477-3913.

C. STARCK, ROTOVATING, brush and grass cut, post holes, etc., loading and hauling, 479-3137.

## 120 GARDEN SUPPLIES

Plowing, Rotovating and Cultivating

COOPER'S TRACTOR SERVICE
Gardens, yards tractor, rotovated, plowed, cultivated and levelled. Mowing. 382-9316.

CENTRAL SAANICH TRACTOR
Rotovate, plow, cult., level, etc. Loader and post holes. 652-5306.

Seeds, Bulbs, Plants, Trees, Shrubs

WILLOWDALE FARM
Big fruit trees, $2.95. Ornamental trees. Evergreens. King apples, 10c lb. 6447 West Saanich Road. 652-2843.

Top Soil, Rocks and Fill

REALLY GOOD TOP SOIL, CONTACT LAYRITZ NURSERIES, 384-6943

FREE FILL, DELIVERY charge only. Top soil, gravel supplies. Excavating. 479-5719, 479-1582.

NO. 1 TOP SOIL, CLEAN FILL, plasted rock. O.K. Trucking Co. Ltd., 386-3414.

## 125 PETS AND SUPPLIES

B and M PET SHOP

Temporarily located. 10366 Patricia Place, Sidney. 656-4641. We would like to express our thanks to all our friends and associates who wished us well on our opening last Friday. However, due to our opening being in a residential area, complaints have been going to Sidney Town Hall. We are very sorry about this, especially since we have been asked to cease retailing until we can locate a store. We are hoping to move to Beacon Avenue before Christmas and would appreciate our customers and friends placing their orders with us now to avoid disappointment at Christmas time. Our sincere thanks, Bert and Mickey Wilson.

PUSSY CATS
AND PUPPY DOGS

We have home-like boarding facilities for dogs and cats of all sizes. We have puppies and kittens for sale to good homes, and we also have families wanting kittens and puppies.

Q KENNELS
(formerly Quandella Kennels)
478-2397

ENGLISH POINTER, FEMALE, 18 months old, CKC registered, reasonable to good home. Will point and hunt close. Ideal Blue Grouse dog. Must sell. Phone Luthan Kennels, Registered, 478-5431.

POODLE PUPPIES, READY FOR Xmas. Registered miniatures, black or white, $100. Terms, $25 monthly. Maydon Kennels, 743-2493 Duncan.

SHELTIES (MINIATURE COLlies). Adorable puppies. Young adults. 14" high, 18 lbs. Mr. Rogers, 873-232 Street, Langley, 534-9681.

TROYLING TOY POODLES (Reg'd) have some adorable white puppies for sale to good homes. Phone 479-2097.

DOVE SILVER MINIATURE POOdles, females, 9 weeks. Measles shots, tattooed, registered, $75. 386-9236.

DON'T LET YOUR PETS SLEEP on wet mucky bedding when a bale of dry straw costs 75c. 652-1585, 6996 W. Saanich Rd.

BLUECAIRN SHELTIES, REGISfered. Bewitching bitch. 6 months with shots. Will hold till Christmas. 656-2330.

LOVELY AND LIVELY
Purebred miniature poodles. 1 apricot male, 1 silver female, 9 weeks, unregistered, $75. 382-5496.

7-MONTH PUREBRED FEMALE German Shepherd, registered papers. Champion sired. For further details, 478-7020.

PUREBRED AMERICAN Cocker puppies. Will be 6 weeks old Dec. 21st. No papers available. Male $50, female $45. 382-5284.

THE IDEAL CHRISTMAS GIFT. A Pedigree Persian kitten, blue male, silver male, and female. $50 and up. Deposit will hold. 383-0282.

DOGS BOARDED — AL-AN KENnels Reg'd. Second best only to the dog's own home. A. V. Andersen Munn Rd. 479-5510.

SMALL SPANIEL CROSS PUPpies, six weeks, males, $10; females, $7.50. Will hold for Xmas. 382-6287 or 384-3885.

BEAUTIFUL MALE SAMOYED, 7 months. Reasonable to good home. Prefer country, also lovely female. Terms. 386-2745.

BEAUTIFUL REGISTERED male bluepoint Siamese kittens, $30. 478-3886.

REGISTERED GERMAN SHEPherd pups, three months old. Had shots, $75. Phone 746-7959 Duncan.

REGISTERED STANDARD Smooth Dachshund female puppies. From $75. 478-4287.

CHESAPEAKE PUPPIES, VERY top blood lines, 8 weeks old. Mrs. W. H. Street, 479-1884.

WANTED FAMILY HOME FOR 4-year-old Westie. Loves children. $25. Phone 479-2793 evenings.

HOME OF WHITE TOY POODLE puppies from imported dogs. Phone 652-1980.

PUPPIES — JAPANESE SPANiels, Pekingese, Pugs, Boston Terriers. Cobble Hill, 743-2701.

EXCLUSIVE BOARDING, SMALL dogs and cats. Phone afternoons, McCoy, 479-7301.

PUREBRED SAMOYED PUPPIES for sale. $50 each. Phone 478-7082, after 5 p.m.

HEATHERBELLE SCOTTISH and West Highland white terrier puppies. 479-2651.

PUPPIES LOOKING FOR GOOD home, part black Lab, part terrier, male, $10. Female, $5. 592-1512.

CAMEO PERSIAN KITTEN from registered parents, male and female, 8 weeks old, $50. 477-4030.

BARKERS PET SHOP AND PET Beauty Parlor, 615 Yates St., Phone 386-0812.

REGISTERED SAMOYED MALE puppy, 12 weeks, $100, terms, trade. 479-6524.

2-MALE KITTENS, HOUSEtrained, free to good homes. 386-2840.

2-8WEEK-OLD MALE ST. BERnard's, Manitou line, $200. Terms can be arranged. 478-3154.

PUREBRED STANDARD DACHShund puppies, 4 months, $80. 477-5336.

MUST SELL. GERMAN SHEPherd. Black male, 20 months. Good with children. $45. 479-4617.

BEAUTIFUL SIAMESE SEAL Chocolate and Bluepoint kittens, of registered stock, $20. 384-3082.

BIRD CAGES WITH STANDS. All accessories, $7, $9, $14. 386-7261.

GREATER VICTORIA DOG OBEDIENCE TRAINING CLUB
PHONE SECRETARY, 592-7310

SPCA CAUTION — IT IS MUCH better to buy puppies and kittens after they reach 8 weeks of age.

5 FAT CLEAN COLLIE-GOLDEN Lab cross puppies, $7.50 each. 592-2933 or 598-1702.

2 FEMALE SEALPOINT KITtens, 8 weeks old, $20 each. 652-2540.

ORDER NOW FOR CHRISTMAS. Pure Siamese kittens. Born October 22, $20. 385-2319.

HEN CANARIES, $3. ALSO SOME singers. Reasonable. Phone 477-5692.

BEAUTIFUL MALE PUREBRED Chihuahua pup, ideal for Christmas. 384-7373.

REGISTERED SAMOYED PUP, 8 months, house trained $50. 748-1065 Duncan.

BEAUTIFUL DACHSHUND REGistered pups, with shots. Best of breeding. 479-4448.

FREE BUNNIES TO GOOD home. 479-7608.

FREE KITTENS NEED GOOD homes. 386-2873.

4-YEAR-OLD FEMALE CAPUchin monkey, $30. 383-2679.

PUPS FREE TO GOOD HOMES. Good with children. 385-7804.

PUPS FOR SALE. SMALL breed. Phone 384-6445.

2 BUDGIES AND CAGE, $6. 598-2197.

WANTED: TOY FOX TERRIER puppy. Female. 592-1102.

6-MONTH-OLD CALIFORNIA doe, $7. Phone 386-8246.

## 125 PETS AND SUPPLIES

EXQUISITE POCKET SIZE toy poodle pups, silver and black. (Toy size) female Shih-Tzu pup. Reg. and tattooed, $150 each, terms available. Also 3 miniature poodle pups — will hold for Xmas.

POMPANO KENNELS (Reg'd)
R.R. No. 3, Nanaimo
Ph. 754-5848

PERSIAN CASPER KITTENS free to kind homes. 656-3585.

RED FACTORS. GOOD COLOUR and singers. 386-5368.

PART LAB PUPPIES, MALE, $8. Female, $5. 386-8074.

GOLDEN LABRADOR PUPPIES for sale. 479-2697.

PUREBRED PEMBROKE WELSH Corgi puppies. 652-2497.

TWO 6-MONTH-OLD BURMESE kittens, fully trained. 478-1447.

REGISTERED SPRINGER SPANiel pup, liver and white. 383-2725.

POMERANIAN PUPPY
385-5603

BLACK LAB CROSS PUPS, 7½ weeks, males, $10 each. 478-2543.

WANTED FEMALE MANX KITten or cat. 656-4296.

FOUR KITTENS, FREE TO good homes. 479-6454.

## 127 CHICKS, POULTRY, HATCHING EGGS, SUPPLIES

LIVE GEESE, $5 EACH.
652-2006

## 128 LIVESTOCK, SUPPLIES, EVENTS

HORSE TRAILERS
The CARRIAGE HOUSE is pleased to announce the addition of Circle H Horse Trailers to their quality line of harness, buggies, and driving equipment. Circle H Horse Trailers are a top quality, all steel construction unit. Fully equipped from $1800. 911 Falaise Crescent, 479-5433.

THE TACK SHOP
"HAS IT" Gifts galore from which to choose while the Christmas stock is at its best. For everything for the horse and rider, visit The Tack Shop, Heanlad Stables; 1413 Mt. Newton Cross Road, Saanichton. 652-2616.

HUNTER'S HOLIDAY RANCH
Reserve early, ages 8-16. Day, week, or weekend. Trail riding (pick your pony), hayrides, etc. Home cooking, adequate adult supervision. Xmas gift special, horses, ponies, and colts. 479-2092.

HERE AGAIN — A NEW SELECtion of Christmas Cards for the horseman. Direct from the leanin' tree. This year we will imprint your name free on any purchase of 2 boxes or more. 1294 Gladstone Ave. or phone 479-1146.

TALK TRADE ON THAT NEW saddle at Buckerfields. Get your last price from us before you buy. Vancouver Island's most complete TACK SHOP
BUCKERFIELD'S LTD.
506 Pandora 384-7181

THE ISLAND HORSEMAN
Magazine would still like to hear from you . . . Get your ads in now. Have your club representative give us a call at 479-1146 or 743-1932. Up-island residents may phone collect.

HORSE OWNERS
For rent: Box stalls, $55; tie stalls, $35; pasture area, $25. Alfalfa hay. Maletreya Ranch, 1569 Stelly's Cross Roads, Saanichton, 652-3687.

REGISTERED THOROUGHBRED gelding, 16.3 hands, worth $700. Sacrifice $300. Can be seen at 6444 Welch.

BEGINNER'S HORSE, VERY quiet, 13, two hands high. Best offer 642-3047 or 642-3020.

6-YEAR BAY MARE, 14.2, English, Western. Quiet. Child's hack. 478-7042.

5-YEAR THOROUGHBRED mare. Ideal brood mare or saddle horse. 592-3105 after 6 p.m.

YOUTH SIZE SIMCOE SADDLE. New breast collar. Also rabbits, meat and pets. 652-1656.

HEAVY 6-YR.-OLD GREY MARE closest offer to $150 or trade. 478-7617.

GENTLE LITTLE SHETLAND filly. Will keep till Christmas. 478-2935.

CHEV. FLATDECK — 2 HORSE van, dual wheels, excellent condition. $600. 479-7197.

TWEED RIDING JACKET, FITS 7-9 years, $15. 479-2414.

THREE MONTH OLD CALF FOR sale. Phone evenings 652-1579.

HORSE FOR RENT, $25. 478-3946. Western.

HAY FOR SALE. PICK-UP OR delivered. 656-1802.

LADY'S WESTERN SADDLE, IN new condition, $125. 652-2540.

NEW WESTERN SADDLE, $120 or nearest offer. 479-4120.

## 130 HEAVY EQUIPMENT AND MACHINERY

Now . . . Take Advantage of

LOGGING

SPECIALS

USED SKIDDERS

JOHN DEERE 440A Skidder, Stock No. N1-1207. Machine completely overhauled. Frame reinforced, transmission, winch engine rebuilt. Excellent condition. Syncromesh transmission.

$10,500

JOHN DEERE 540 Skidder. Stock No. N1-1210. Engine modification. Frame reinforced, winch rebuilt and reinforced. Good condition. Syncromesh transmission.

$14,500

JOHN DEERE 440 Skidder. Stock NO-1203. Powershift transmission, engine sleeve modification, frame reinforced. Good condition.

$10,400

USED
CRAWLER LOADERS
JOHN DEERE 450 Stock No. N1-1243. New tracks and rollers.

$12,000

JOHN DEERE 350, Stock No. N1-1242. Engine overhauled, running gear overhauled.

$7,500

TRADES ACCEPTED
Through the JOHN DEERE Finance Plan we are able to waive interest charges to March 1, 1972.

ISLAND
EQUIPMENT LTD.
Trans-Canada Highway
NANAIMO
754-7735

CAN-AM
CRAWLER PARTS LTD.
Your spare parts specialists.
5894 S. E. Marine Drive, Bby.
Days 434-2451
Nights 731-2097 or 879-7201

CASE 530 WITH LOADER AND 14 ft. backhoe $4500
Case 580 with loader and 14 ft. backhoe, ready to work $7900
BUTLER BROS.
Keating Cross Rd.
652-1121 Eves. 479-7481

STEEL BUILDINGS
Must sell 30x40, 40x100 steel clad arch ribbed buildings. Never been assembled. Large doors, windows. Write Victoria Press Box 461 for full information.

HARRISON 12X40 METAL LATHE with attachments. 758-6368, Nanaimo.

SEVERAL CUMMINS MARINE diesel engines 165 h.p. Open for offers. 383-7741.

CASE BACKHOE; 530 SERIES, good condition. New Holland baler. Will trade or financ.e 479-2092.

## 130 HEAVY EQUIPMENT AND MACHINERY

55-H.P. CAT DIESEL MOTOR ON frame. $400. 592-9291.

WANTED: 1500 TO 2500 WATT generator. 384-9080.

## 135 FARM IMPLEMENTS

FORD 3000 DIESEL TRACTOR with loader, power steering $2950
Case 300 tractor with loader with front pump $1900
Case 430 diesel tractor, power steering, 3 point hitch $2500
BUTLER BROTHERS
Keating Cross Rd.
652-1121 Eves. 479-7481

JOHN DEERE 920 DIESEL TRACtor, $4150. Flagliner tilting trailers for towing behind ¾-ton pickup, handle 12,000 lbs.
VICTORIA JEEP
Hillside at Rock Bay

WANTED: FARM TRACTOR, 25 h.p., low gear ratio, 3-point hitch. Attachments including spring toothed cultivator. 598-2910.

## 150 CARS FOR SALE

DE PAPE

MOTORS LIMITED

REMEMBER
IF YOU BUY BEFORE SEEING US YOU MAY HAVE PAID TOO MUCH.

'71 TOYOTA
CORONA 4-DOOR, AUTOMATIC, RADIO, POWER DISC BRAKES. 2300 MILES. NEW CAR WARRANTY. OVER $3000 NEW.
SPECIAL $2,395

'71 PINTO
COUPE, RADIO, AUTOMATIC, BUCKET SEATS. REAL SHARP.
SPECIAL $2,195

'71 GREMLIN X
RADIO, FOLD-DOWN REAR SEAT, ROOF RACK, BUCKETS, FLOOR SHIFT, BIG 6 CYLINDER ENGINE, MAG WHEELS, POLYGLASS TIRES, STRIPING. EXTREMELY GOOD LOOKING. COST NEW $3400. ONLY 10,000 MILES.
SPECIAL $2,695

'70 "CUDA" 383
2-DOOR HARDTOP, AUTOMATIC, POWER STEERING, POWER BRAKES, RADIO, MAG WHEELS, POLYGLASS TIRES. PERFORMANCE EXTRAS. ONLY 12,000 MILES. REAL BEAUTIFUL CAR.
SPECIAL $3,295

'68 PLYMOUTH G.T.X. 440
2-DOOR HARDTOP, RADIO, AUTOMATIC CONSOLE PACKAGE, POWER STEERING AND BRAKES. 440 ENGINE, MAG WHEELS, STRIPING, BUCKETS. REAL SHARP.
SPECIAL $1,795

'70 YAMAHA
100 TRAIL MOTORCYCLE. 7,000 MILES. ELECTRIC START.
SPECIAL $225

MANY, MANY MORE GOOD BUYS TO CHOOSE FROM.

De Pape Motors Ltd.
847 YATES 384-8035

1964
CHEVY II

Station wagon, 6 cylinder, automatic transmission, power brakes and power tailgate, radio.
Priced at only
$995

METRO TOYOTA
Sidney Division
2360 Beacon Ave.
Joe Fletcher
Leo Lodders
656-4311

C C C C C C C C C C C C C

CORNELL CHEV OLDS

1969
FORD V-8 sedan, automatic transmission, power steering, power brakes, radio.
$2295

Open till 9 weekdays
385-5777

C C C C C C C C C C C C C

C C C C C C C C C C C C C

CORNELL CHEV OLDS

1969
BUICK SKYLARK sedan, V-8, automatic transmission, power steering, radio.
$2495

Open till 9 weekdays.
385-5777

C C C C C C C C C C C C C

| | |
|---|---|
| 70 Skylark 2-Dr. Ht. | $3395 |
| 69 GS 400 loaded | $3195 |
| 67 Cougar 2-Dr. Ht. | $2195 |
| 67 Mustang 2-Dr. Ht. | $2195 |
| 66 Caprice 2-Dr. Ht. | $1795 |
| 63 Epic | $595 |
| 63 Acadian 4, Auto. | $895 |

—Plus Many More—
Garden City Auto Sales
950 Yates 383-1931

'71 FORD

150 CARS FOR SALE

EMPRESS
PONTIAC BUICK
GMC

GOODWILL
USED CARS

1971 BUICK LE SABRE CUSTOM 4-DOOR SEDAN. V-8, AUTOMATIC, POWER STEERING, POWER BRAKES, RADIO. FINISHED IN BLUE WITH MATCHING INTERIOR. FANTASTIC VALUE AT
ONLY $4195

1967 BUICK ELECTRA 225, POWER STEERING, POWER BRAKES, POWER WINDOWS, POWER SEAT, FACTORY AIR. FINISHED IN VINTAGE RED WITH SANDLEWOOD INTERIOR.
ONLY $2995

1970 PONTIAC STATION WAGON, V-8, AUTOMATIC, POWER STEERING, POWER BRAKES, RADIO. ATTRACTIVE TWO TONE WHITE AND BLUE WTIH BLUE INTERIOR.
ONLY $3195

1969 FIREBIRD 2-DOOR HARDTOP, V-8, AUTOMATIC, POWER STEERING, POWER BRAKES, RADIO. FINISHED IN METALLIC BLUE WITH MATCHING BUCKET SEAT INTERIOR.
ONLY $2695

1968 CHEVROLET IMPALA 2-DOOR HARDTOP, V-8, AUTOMATIC, POWER STEERING, POWER BRAKES, RADIO, TURQUOISE WITH MATCHING INTERIOR. GOOD CLEAN CAR.
ONLY $2295

1969 COUGAR CONVERTIBLE, V-8, AUTOMATIC, POWER STEERING, POWER BRAKES, RADIO. FINISHED IN METALLIC GREEN WITH WHITE BUCKET SEAT INTERIOR.
ONLY $2895

1970 FORD GALAXIE 500 2-DOOR HARDTOP, V-8, AUTOMATIC, POWER STEERING, POWER BRAKES, RADIO, FINISHED IN DARK GREEN WITH MATCHING VINYL TOP AND INTERIOR.
ONLY $2995

1969 CORONET 2-DOOR COUPE, V-8, AUTOMATIC, POWER STEERING, RADIO. FINISHED IN GOLD WITH MATCHING VINYL TOP. WHITE ALL VINYL INTERIOR. SHARP CAR.
ONLY $2495

1969 TOYOTA STATION WAGON, ECONOMY PLUS! 4-SPEED MOTOR, 4-SPEED TRANSMISSION. YELLOW WITH BLACK INTERIOR.
ONLY $1795

1967 CORTINA GT, 4-SPEED TRANSMISSION, RADIO. GREEN WITH BLACK INTERIOR. CLEAN LITTLE CAR.
ONLY $1195

1965 DATSUN 4-DOOR SEDAN. GOOD ECONOMICAL SMALL CAR. FINISHED IN BLUE.
ONLY $795

1968 JEEP STATION WAGON. 6 CYLINDER STANDARD TRANSMISSION, VERY CLEAN UNIT. FINISHED IN GREEN.
ONLY $2195

1966 BUICK G.S., 2-DOOR HARDTOP. 445 WILDCAT ENGINE, AUTOMATIC TRANSMISSION, POWER STEERING, POWER BRAKES, RADIO. BUCKET SEATS, CONSOLE, RADIAL TIRES. GOLD IN COLOUR. VERY RARE CAR.
ONLY $1595

1968 DODGE POLARA STATION WAGON, V-8, AUTOMATIC TRANSMISSION POWER STEERING POWER BRAKES, RADIO, STEREO. FACTORY AIR CONDITIONING. THIS LUXURY UNIT IS FINISHED IN BLUE.
ONLY $2795

1970 VIVA STATION WAGON. EQUIPPED WITH 4-SPEED TRANSMISSION, RADIO, CHROME ROOF RACK. BRONZE IN COLOR. A TERRIFIC BUY AT
ONLY $1895

1971 PONTIAC CATALINA 4-DOOR SEDAN. V-8, AUTOMATIC TRANSMISSION, POWER STEERING, POWER BRAKES, RADIO. FINISHED IN GREY WITH BLACK INTERIOR.
ONLY $3595

at
EMPRESS
PONTIAC BUICK
GMC
382-7121

2867 DOUGLAS STREET
DRIVE IN OFF TOPAZ

150 CARS FOR SALE

N
N N
N N
NATIONAL
N N
CHRYSLER
N N
DODGE
N N
N N
N N
N N
N

BOTH SIDES OF THE
800 BLOCK YATES ST.
384-8174
Open 'til 9 P.M.

DEPENDABLE
USED CARS

MID-MONTH
USED CAR
CLEAR-OUT

1969 CHRYSLER Newport 2-door hardtop. Fully power equipped including factory air conditioning.
CLEAR OUT PRICE
$2995

1966 VAUXHALL Victor 101 super. Custom radio, de luxe vinyl interior, ideal second car.
CLEAR OUT PRICE
$895

TAKE IT TO YOUR
FAVORITE MECHANIC

1969 VOLKSWAGEN Westfalia camper. This one owner unit is fully equipped including radio, coffee maker and propane stove.
CLEAR OUT PRICE
$3695

1964 OLDSMOBILE Jetstar 88 sedan. Power steering, power brakes, custom radio, standard shift.
CLEAR OUT PRICE
$695

WRITTEN WARRANTY
WITH ALL CARS

1970 DODGE DART 4-door sedan. Automatic transmission, slant 6 motor, vinyl interior, good family sedan.
CLEAR OUT PRICE
$2595

1971 DODGE Coronet custom sedan. 318-V8, automatic transmission, power steering, custom radio, rear window defogger, de luxe vinyl interior, whitewalls, full chrome wheel discs, etc., etc.
CLEAR OUT PRICE
$3495

ALL CARS WINTERIZED

1962 VOLKSWAGEN Window van. Ideal Hippie Bus!
CLEAR OUT PRICE
$695

Budget your Purchase
with low cost
Chrysler Credit

1966 MORRIS 1100. 4-door sedan. Bucket seats, 4-speed floor shift, one owner, only 44,000 miles.
CLEAR OUT PRICE
$895

1971 DART 4-door sedan. Big slant 6 motor, automatic transmission, custom radio, rear window defogger, back-up lights, whitewalls, de luxe wheel covers, etc., etc.
CLEAR OUT PRICE
$2995

NATIONAL
CHRYSLER DODGE
Both Sides of 800
Block Yates St.
384-8174

CCCCCCCCCCCCC

CORNELL CHEV-OLDS

1966 SUNBEAM ALPINE Sports convertible, radio, for the young at heart. $1195.

Open till 9 weekdays
385-5777

CCCCCCCCCCCCC

1962 AUSTIN CAMBRIDGE, NEW tires, radio. Inspected May '72. Good running condition. Leaving Canada at end of month. Selling cheap, $200. firm. 598-4774.

1960 VAUXHALL VICTOR, MECHANICALLY A-1, tested till May 72. Offers accepted. Phone 656-2674 after 5 p.m.

MUST SELL KARMAN GHIA 1965, very low mileage, excellent condition, fully equipped. 592-4416 to view.

1964 MONARCH, OFFERS
477-3546

1953 CHEV COUPE, LOTS OF spare parts. Free. Phone 384-8937.

150 CARS FOR SALE

MM MM
MMMM MMMM
MMMMM MMMMM
MMMMMMMMMMM
MM MMMM MM
MMM M MMM
MMM MMM

MM MM
MMMM MMMM
MMMMM MMMMM
MMMMMMMMMMM
MM MMMM MM
MMM M MMM
MMM MMM

—McCALLUM MOTORS—
—DATSUN — VOLVO—

'71 TOYOTA Corona MK II hardtop, automatic $2695

'70 GREMLIN, 2-dr., std. radio. $1695

'69 TOYOTA 4-speed $1795

'69 MUSTANG, V-8, auto, radio. $2695

'67 FIREBIRD, loaded $2195

'67 DATSUN, 4-dr. sedan, 4 spd. shift $1395

OVER 35 MORE CLEAN TRADES TO CHOOSE FROM

McCALLUM MOTORS
—DATSUN — VOLVO—

It Pays to
"TAKE A LOOK"
at YATES and COOK
386-6168

1962
MERCEDES BENZ

4-door sedan. Excellent condition inside and out. Radio, 4-speed transmission, whitewalls. Metallic grey, matching interior.

METRO TOYOTA
Sidney Division
2360 Beacon Ave.
Joe Fletcher
Leo Lodders
656-4311

GLEN LAKE AUTO SALES
2681 SOOKE RD.
478-1771

PRE-CHRISTMAS SALE
SANTA'S SPECIALS
'69 Chevelle 26,000 miles
'69 Ford XL convertible
'68 Beaumont Sports deluxe 4-spd.
'67 Mustang, chromies
'66 Impala
'65 Ford ½-ton with camper
Many, many more
GLEN LAKE AUTO SALES

CCCCCCCCCCCCC

CORNELL CHEV — OLDS

1967 FORD FAIRLANE 500 2-door hardtop, V-8, automatic transmission, power steering, radio. $1795.

Open till 9 weekdays
385-5777

CCCCCCCCCCCCC

1967 PONTIAC PARISIENNE STATION wagon. Automatic 327. Radio. Power disc brakes. Power steering. Electric rear windows. Air conditioning. Positraction. Chrome Roof rack. $2400. 388-7659.

LOOKING AT NEW CARS?
Do yourself a favor! Test drive the VW 411 4-door sedan or wagon. For personal service call Reg Lupton, Speedway Motors, 385-2415.

1969 PONTIAC STATO CHIEF, 2-door hardtop, 350 V8 engine, automatic, power steering and radio. Very good condition. $2,250. 383-9559 after 3 p.m.

ECONOMY SPECIAL
'62 Valiant wagon V-200. Automatic. Power steering, power brakes, very good condition. New tires and radio, $525. 479-4104.

1970 BARRACUDA HIGH PERFORMANCE 383; Hurst 4-speed, rally cluster and new tires. $2995. 383-1274.

1960 MERCEDES BENZ 220, practically new Michelin tires, radio, mechanic's special. Best offer. 592-3276.

1965 CHEVELLE CONVERTIBLE V-8, rebuilt all synchro, 3-speed Hurst, bucket seats, etc. Open to offers. 652-2801.

1965 BUICK LE SABRE 4-DOOR sedan, 310. Power steering, power brakes. Private. $925. Phone 382-5874.

1969 AUSTIN 1100
Excellent condition. Tested to November 1972. $1350 or best offer. Call Bill, 382-2093.

1958 METEOR WAGON, V-8 automatic. Tested. Good condition. Includes mounted Firestone wide oval snow tires. $175 firm. 385-1969.

'62 VALIANT WAGON, '57 CHEV. Your choice, $125. Both 6 cylinder, automatic, with radio. 656-4179 or 598-6620.

2 VAUXHALLS. 1955, $50; 1961, $200. Good condition. Both cars $225. See at Ste. 409-1066 Foul Bay Rd.

1965 PONTIAC, GOV'T TESTED. V-8, automatic. New tires, brakes etc. $785. Make an offer. 478-4769.

1965 CHEV. CORSA HARDTOP. $550. Trade for? Make offer. 478-4769.

1958 CHEV STATION WAGON. Radio. Heater. $150. Phone 386-0434.

MUST SELL THIS WEEKEND- '55 CHEV 2-door sedan. $575 or nearest offer. 652-2861.

'64 GTO
389-4-speed, polyglass on mags. 658-8183.

YOU PAY LESS
AT ART'S CAR SALES

'59 MONARCH, 2-DOOR HARDTOP, new motor, transmission and paint. Best offer. 478-5755.

'67 ACADIAN CANSO 327, 4-speed. Best cash offer or trade and cash. 479-2249.

1959 VOLKSWAGEN WITH REbuilt 1961 engine, $250. '61 Volkswagen frame and parts. 479-6555.

1938 PONTIAC, SECOND OWNER Immaculate. 34,000 original miles. $1,200. 385-7505.

'70 CHALLENGER RT, 383 MAGnum 4-speed. Open to offers. Must sell. 388-6925.

1968 LANDROVER STATION wagon, 4-wheel drive, $2,400. 4146 Quadra. After 7 p.m. or weekends.

1965 MUSTANG, 289 V-8, 4-BARrell, 4-speed. Chrome wheels, radio. $1200 firm. Phone 478-3602.

1967 AUSTIN 1100, 26,000 MILES, radio. Asking $850. 385-9559, call from 10 a.m. to 3 p.m.

'53 CHEV. 4-DOOR, RUNNING good, $85. 592-7714.

1966 VW 1200 BEETLE, GOOD shape. $900. 386-7670

'67 PONTIAC PARISIENNE 2-door hardtop, reasonable, 385-5390.

'69 FIREBIRD, LIKE NEW, $2,350. Phone 743-2533.

1970 TOYOTA COROLLA, 5000 miles, $1495. 382-3775 after 5 p.m.

GOOD '57 CHEV., $500
386-7961

'64 GMC HANDY VAN, GOOD condition. Must be sold 382-6887.

'55 FORD WAGON, $100
385-0259

'62 COMET, $95.
6 standard, radio. 382-0969.

1970 MAZDA 477-8463 WEEKends; after 5 on weekdays.

150 CARS FOR SALE

P P P P P P P P P P P P
P P P P P P P P P P P P

PLIMLEY
SINCE 1893

YOUR
BRITISH SPORTS CAR
HEADQUARTERS
1010 YATES

CASH!!!
For Top Quality
Used Cars

| | |
|---|---|
| 71 CORONET, 5,000 miles | $3195 |
| 70 CORONET HT. | $2495 |
| 70 HONDA 90 | $295 |
| 69 VIVA A.T. | $1745 |
| 69 VAUXHALL | $1295 |
| 68 DODGE HT. | $1895 |
| 68 VAUXHALL Victor | $1395 |
| 67 CORTINA 4-dr. | $1200 |
| 67 SUNBEAM Imp. | $850 |
| 66 RAMBLER 770 | $895 |
| 66 MUSTANG, radio | $1395 |
| 66 PONTIAC | $1195 |
| 66 BEAUMONT | $1395 |
| 66 FORD S.W. | $995 |
| 65 MERCURY convert. | $1395 |
| 65 VAUXHALL Victor | $1095 |
| 65 POLARA Ht. | $1295 |
| 64 TRAVELALL | $895 |
| 62 ACADIAN (A.T.) | $595 |
| 62 AUSTIN A55 | $395 |
| 61 DODGE, loaded | $495 |
| 59 CHEVROLET | $395 |
| 56 CHEVROLET | $195 |

SALE PRICES
ON ALL
CARS

PLIMLEY
1010 Yates 382-9121
Open to 9 p.m.

P P P P P P P P P P P P
P P P P P P P P P P P P

CAPRI MOTORS LTD.
2644 QUADRA ST.
385-3512 385-2525

FALL CLEARANCE SALE

| | |
|---|---|
| '69 Plymouth conv. tape | $2695 |
| '68 Plymouth Sports Fury | $2195 |
| '68 Volks 1600 Fastback | $1795 |
| '67 Ford XL H.T., 390, F.P.E. | $1895 |
| '67 Acadian Sdn. 283 stick | $1295 |
| '66 Barracuda H.T. 273 auto. | $1695 |
| '66 Impala 4-dr. H.T., F.P.E. | $1395 |
| '66 Beaumont wgn. V-8, auto. | $1195 |
| '66 Acadian wgn. V-8, 4-speed | $1195 |
| '66 Acadian Sdn., 6 auto. | $1095 |
| '64 Olds Starfire conv. F.P.E. | $995 |
| '64 Meteor conv. V-8, auto. | $995 |
| '64 Polara V-8, auto., P.S. | $795 |
| '63 Rambler Classic sdn. | $495 |
| '62 Plymouth Sdn. 6, stand. | $295 |
| '61 Olds F85, V-8, auto., P.S. | $395 |
| '60 Valiant 225 six sdn. | $295 |

See
Bill Plimley or Joe Barlow

CCCCCCCCCCCCC

CORNELL CHEV. — OLDS

1970 OLDSMOBILE DELTA ROYALE. Fully equipped including power windows. Balance of new car warranty. One owner case history. Cost new $6,000.
NOW $3995

Open till 9 weekdays
385-5777

CCCCCCCCCCCCC

1968
VAUXHALL VICTOR

Sedan, radio. Real low mileage. New car condition.
$1495

METRO TOYOTA
Sidney Division
2360 Beacon Ave.
Joe Fletcher
Leo Lodders
656-4311

CCCCCCCCCCCCC

CORNELL CHEV OLDS

1969
VALIANT, slant 6, radio.
$1995

Open till 9 weekdays
385-5777

CCCCCCCCCCCCC

'56 CHEV. BEL AIR, RADIO, 4-door hardtop, 6 cylinder, new whitewall tires. Tested until June 1972. 2 owners. Tinted glass. Immaculate condition. Phone 478-1444 after 5 p.m. Best offer.

1968 COUGAR, 1 OWNER, 37,000 miles. Has just had complete muffler system replaced. Brakes relined, new battery. Body, motor and running gear excellent. $2195. Atlas Service Station. 383-8514.

1968 IMPALA AUTOMATIC 2-door hardtop, power steering and brakes. New rubber and safety sticker. $1895 or best offer. 652-1773.

1970 VOLKSWAGEN DE LUXE, as new, radio, car top, trailer hitch. $1850. Mr. Bernier, 385-3444 before 5 p.m., after 5 p.m. 642-3618.

MUST SELL
1970 Toyota SPRINTER, AUTO radio, 9,000 miles, immaculate. 384-3794 after 5 or work 386-8424 anytime.

'67 BISCAYNE 4-DOOR, 283 V-8, automatic, $945; also '55 Pontiac 4-door, '62 floor shift, radio, good rubber. Offers 477-3696.

1971 MAZDA 2000 MARK II coupe, immaculate. Radio. 8500 miles. 2-Door, any offer considered. Phone 592-4336.

1972 TOYOTA COROLLA 1600, 4-speed and radio. $2600 new. 575 miles. Best cash offer. 950 Wollaston. 383-9370.

1968 PARISIENNE, VINYL TOP, 2-door H.T. P.S., P.B., radio, 327. Tested. Small trade accepted. May be seen at 614 Seaforth.

1960 3.8 MK II JAGUAR 4-SPEED with overdrive, tested, $700. Would prefer trade for small car or Volkswagen van. 385-4794.

1970 CHEVELLE MALIBU 307 2-door hardtop. $2700 or nearest offer. Will take small trade. 386-8553.

'66 PLYMOUTH SPORTS FURY 2-door hardtop. 318 automatic. All accessories. Can be seen at 1515 Vining, after 5, 384-2804.

1960 PONTIAC AUTOMATIC 4-door hardtop. Radio. $175. Phone 658-5706.

1969 DART 2-DOOR HARDTOP, V-8, automatic. 2538 Government. 385-5860.

1967 IMPALA CONVERTIBLE. Power steering, brakes, V-8, automatic. $500. 383-1754.

BEAUTIFUL TROUBLE-FREE
1960 Pontiac V-8, automatic $295 or offers 652-2390.

'57 CHEV. 2-DOOR SEDAN, offers. '56 Ford stock car, offers. 479-2768.

'56 BUICK, GOOD MOTOR AND body. 384-1861.

150 CARS FOR SALE

—HORWOOD MAZDA—
'71 DEMO SALE
1—616 SEDAN
1—1800 SEDAN
New Car Warranty

'71 MAZDA 1200 sedan. 12,000 miles.
ONLY $1745

'71 MAZDA 1200 coupe, radio, tach. Only 8,000 miles. $1895

'71 MAZDA 1800 pickup, heavy duty rear bumper $2245

'69 DATSUN pickup with canopy, one owner $1895

'68 AUSTIN 1100 sedan, radio. One owner, case history available $1195

'58 VOLKSWAGEN Beetle $495

'70 MG MIDGET, Radio, tape deck, tonneau $2195

'68 VOLVO 144S sedan, 4-speed, radio, radial tires. Exceptional. $2295

'69 ROVER 2000 TC. Factory mags, radial tires, ice alert, dark green. $2895

'64 ALPINE Roadster $695

'70 FIREBIRD, 350, V-8 automatic, power steering and brakes. Orange with black interior. Only 12,000 miles $3495

'69 PLYMOUTH Fury 9-passenger station wagon. V-8, power steering and brakes. Only 22,000 miles. $2695

'68 CUTLASS Supreme 4-door hardtop, power steering, power brakes, automatic, very clean.
ONLY $2595

'68 FORD Country Squire, 10-passenger station wagon. Loaded.
REG. $3695
SALE $3195

'67 BEAUMONT sedan, V-8, automatic, radio, one owner.
ONLY $1745

'67 FALCON station wagon, 289, V-8, (A.T.) $1695

'67 MUSTANG 289 V-8, automatic, power steering and brakes $2195

'66 ACADIAN station wagon. Economy 6, one local owner $1395

SPECIALS

'70 MAZDA 1800 sedan. Radio.
REG. $2095
SALE $1895

'66 PONTIAC sedan. Automatic, radio.
REG. $1095
SALE $895

'65 COMET 2-door sedan $495

Open 'til 9 p.m.
—HORWOOD MAZDA—
385-1451

2 LOCATIONS
Johnson and Blanshard
and
Pandora
(Across from Hydro)

BEAUTIFUL AUTOMOBILE AT an economy price. Trade up to a 1968 Ford custom 500 4-door sedan, show room condition, $1950. Private. May be seen at 1430 Stadacona (Apt. 212). 386-9684.

1965 VAUXHALL 4-SPEED STICK, 4 cylinder. 38,000 miles. 37 miles per gallon. Tape deck. Tack. Custom muffler. Very good condition. $700 or offers. 382-7387.

1969 MUSTANG MACH 1, 390 V-8 4-speed positraction, polyglass tires, power steering, disc brakes, radio, candy apple red, 24,000 miles. Excellent condition. Priced to sell. 383-7074.

1965 CHEV. 2 DOOR SEDAN, 6 cylinder 230. New chrome wheels, new clutch 2 new tires, new battery and snow tires. $600 or trade for truck or wagon. 383-0174.

1971 CHEV IMPALA CUSTOM 2-door hardtop. Just over 1000 miles. New cost $4900. Must sell. First $4000 firm takes. Call 478-1255.

WHOLESALE, MUST SELL. 1969 Chrysler custom Newport 2-door hardtop, fully equipped, first firm $2,350 takes. 385-5777 or 382-0381, Harvey Steen.

1969 BEAUMONT STATION wagon. Like new. 1 owner. Mileage 20,200. Warranty 5 year, 50,000 miles. Only $3,000. 652-2766.

SHARP LOOKING 1968 FORD 2-door hardtop, trade and terms. Guaranteed top shape. Private. $2150 or offer. 386-9684.

DISTINCTIVE LITTLE FUN CAR. 1954 Metropolitan with 4-speed. Excellent shape. $250. 386-9684.

'57 VW VAN BODY, NEW TRANS, tires, radio. $300 or offers. 383-5123.

1964 VALIANT 4-DOOR, NEW paint. Good condition. $495. 178 Helmcken Rd.

'66 EPIC DE LUXE, UNDER 40,000 miles, excellent condition. $795. 478-5370.

1971 DATSUN "510," 2-DOOR, WHITE, STILL UNDER WARRANTY. CASH. 478-5747.

1970 TORONADO GT, 11,000 miles. As new. $5800. Consider small car trade. 382-3253.

'60 THUNDERBIRD, GOOD CONDition, tested, $550. 478-2614.

1965 ACADIAN STATION WAGON, automatic, A-1 condition, 4 new tires. 479-5190.

'65 VALIANT, 2-DOOR HARDTOP, tested, immaculate condition. $1,200. 386-9488 after 5.

'63 VALIANT SIGNET, AUTOmatic transmission, radio, $395. 478-5202.

1965 VOLVO 122S 4-DOOR SEDAN, excellent condition, $1,250. 383-6459.

1968 TRIUMPH CONVERTIBLE, 6-cylinder. $595. Phone 383-0496.

'63 T BIRD, EXCELLENT CONDITION, '69 Nova, SS396. 592-6186.

SACRIFICE '68 FORD XL, IMmaculate condition, $1850. 384-2752.

1960 VAUXHALL, TESTED, GOOD condition, $475. 592-3358.

1962 LANDROVER, 4-WHEEL drive. Offers. 385-5417.

1950 MERCURY, 330 CU. IN. hemi. Offers. 656-1895.

1963 MORRIS MINI MINOR, $235. Phone 382-1886.

150 CARS FOR SALE

S S S S S S S S S S S S S
S SPEEDWAY S
S VOLKSWAGEN S
S PORSCHE S

PORSCHE
914
IS HERE NOW

CLEARANCE!!
CLEARANCE!!
CLEARANCE!!

On all brand new '71 V.W.'s and near new demonstrators.

Full Range of
SUPER BEETLES
SQUAREBACKS
FASTBACKS
CAMPERS
411s

SPECIALS

1968 THUNDERBIRD 4-door sedan. Fully power equipped. Blue with white vinyl top $3495

1968 FIREBIRD convertible, 350, excellent condition $2695

1969 AMBASSADOR DPL 4-door sedan. Air conditioning, beautiful car $2695

1970 TOYOTA Corolla, automatic transmission. 13,000 miles $1995

1967 CHEVROLET Caprice sedan, radio, 4-door sedan. Ideal family unit $1695

1969 CORTINA station wagon, automatic transmission, radio. Nice size wagon. Very good condition. Special $1595

1970 MAVERICK, radio. Very popular car. Priced at $1495

1966 AUSTIN 1100 sedan. Very economical unit priced at $895

SPEEDWAY
VOLKSWAGEN
PORSCHE
FOR 18 YEARS
UNDER THE REVOLVING
VOLKSWAGENS

BOTH SIDES OF YATES
385-2415

FRIDAY NIGHT
—SPECIAL—
(or Monday Special, Special)

1970 VOLVO 144

This as new 4-door sedan has only 9023 miles and is equipped with automatic transmission, custom radio and most other options that are standard equipment on all Volvos. Covered by a 6-month power train warranty this is truly a special buy for

ONLY $3,326
(replacement cost $4,370)

PLEASE NOTE: We are closed Saturdays and if this premium used car is not sold Friday it will be reduced a further $50 Monday!

BRIAN HOLLEY VOLVO
3319 Douglas at Cloverdale
Phone 384-1161

CCCCCCCCCCCCC

CORNELL CHEV OLDS

1970
VOLKSWAGEN de luxe, showroom condition
$1795

Open till 9 weekdays
385-5777

CCCCCCCCCCCCC

GEM MOTOR SALES
480 Esquimalt 385-4391

'69 METEOR 2-dr. H.T. $2595
'68 BEAUMONT st. wgn., auto.

| | |
|---|---|
| '67 CHEV. V-8, standard | $1995 |
| '66 COMET 4-dr., 6, auto. | $1095 |
| '65 RAMBLER 2-dr. H.T. | $995 |
| '64 OLDS F-85, V-6 | $695 |
| '61 SIMCA 4-dr. | $595 |
| '55 FORD V-8 stand. | $250 |
| '54 METEOR Sunliner | $225 |
| '54 LINCOLN 4 dr. | $225 |

No resonable offer
Refused

1968 GTX, EXCELLENT CONDITION. Loaded with options. Phone nightly 746-6345, daily 746-5933 Duncan.

1960 PONTIAC IN RUNNING order. Needs battery. $50 firm. 652-2634.

'59 VOLKSWAGEN, DEPENDable, just tested, $375 or offer. 382-3547.

150 CARS FOR SALE

METRO
O
Y
O
T
A

SERVING YOU BETTER

1970 CHEVELLE 2-door hardtop. Fully equipped, premium.

1970 G.T.X. 2-door hardtop. Fully equipped, like new.

1969 SKYLARK G.S. 400. Must be seen.

1969 LINCOLN MK III Factory air, fully equipped.

1969 MUSTANG convertible 4-speed. "Pretty."

1969 FORD LTD wagon. Looks like new.

1968 SKYLARK GS 350 Premium, console and buckets.

1968 OLDS DELTA 88 convertible. Low mileage.

1968 FORD Torino hardtop, V-8, automatic, power steering and power brakes.

1967 FORD XL hardtop. Premium automatic.

1967 ACADIAN sedan. Automatic, radio.

1966 FORD GALAXIE 500 Low mileage.

1965 PONTIAC custom sports. One owner, premium.

1964 IMPALA Wagon V-8, automatic, power steering and power brakes, radio, clean.

1964 FALCON convertible. Factory 4-speed. Premium.

1964 ACADIAN hardtop. Automatic, fully equipped. Many, many more to choose from

All units fully reconditioned and safety inspected for your protection.

Remember at METRO all reasonable offers will be accepted.

METRO TOYOTA LTD.
624 Finlayson
386-3516 386-3517

"COLWOOD USED CARS"

| | |
|---|---|
| 69 V.W. custom. Radio, white walls. As new condition. Only | $1695 |
| 68 Chevrolet 6, 4-door sedan. Custom radio etc. Now only | $1295 |
| 65 Pontiac V-8, automatic station wagon. Nine passenger. Ideal family unit. Only | $1095 |
| 65 Chev Impala convertible, power windows, 327 H.P. motor. Winter price. Only | $1095 |
| 65 Rambler Classic 6, automatic, 2-door sedan, neat and tidy. Only | $795 |
| 64 Rambler Classic 4-dr station wgn., rebuilt motor. Clean. Only | $795 |
| 64 Ford V-8, 3-speed, 2-door sedan. Great for small children. Only | $695 |
| 64 Ford Galaxie XL, 2-door hardtop. Buckets, rebuilt motor. Only | $795 |
| 64 Thunderbird Landau 2-door Ht. Immaculate car. Only | $1795 |
| 62 Vauxhall Velox 6 cyl. sedan, one of the better ones. See it. Only | $495 |
| 65 Isuzu Bellett sdn. | $395 |
| 63 Ford V-8, auto. sdn. | $395 |
| 65 Vauxhall Epic coach | $395 |
| 63 Acadian 6, sedan | $295 |
| 63 Falcon 2-dr. sedan | $295 |
| 63 Volkswagen Beetle | $695 |
| 62 Morris Mini Minor | $295 |
| 60 Buick Sedan. Good | $295 |
| 61 Pontiac 6, auto. sdn. | $295 |
| 60 Vauxhall Envoy sdn. | $95 |
| 58 Chev 6, 4-dr. sedan | $95 |
| 60 Chev 6, auto. 2-door | $195 |
| 59 Pontiac 6, coach | $195 |
| 62 Falcon 4-dr. sedan | $195 |
| 62 Chev 6, 4-dr. sedan | $195 |

"COLWOOD MOTORS, 478-1824"
1836 ISLAND HIGHWAY

BMW
SALES AND SERVICE

1968 MGB
Convertible $1695

1969 MG MIDGET. Radial tires, radio, driving lights, one owner $1495

1960 CHEV. wagon, 6, automatic, radio $165

1971 PEUGEOT 504. Automatic, demonstrator, 3,000 miles, new price $4300.
Retail $3795

BAVARIAN AUTO LTD.
386-1515 386-1612
Corner Gov't. and Herald

1968
VAUXHALL VICTOR

Mint green, 6 cylinder, 4-door sedan. Very clean and reasonably priced at only
$1,495

METRO TOYOTA
Sidney Division
2360 Beacon Ave.
Joe Fletcher
Leo Lodders
Bus. 656-4311
Res. 479-6427

WILLE MOTORS

| | |
|---|---|
| '71 DUSTER, 340, auto. | $2995 |
| '70 BOSS, 302, 4-spd. | $3195 |
| '63 CHEVELLE, 396, 4-spd. | $2695 |
| '69 SWINGER, 340, 4-spd. | $1995 |
| '69 CORT NA | $ 795 |
| '68 CTX, as is | $1795 |
| '68 OLDS, 442, auto. | $2595 |
| '68 FORD ½-ton, 4 spd. | $1895 |
| '67 CAMARO, 327, stick | $1795 |
| '67 GALAXIE 500, nice | $1795 |
| '66 COLONY Park st. w. | $ 595 |
| '64 BUICK Skylark | $ 895 |
| '60 AUSTIN Wolseley, tested | $ 195 |

Backed by one of the
ISLAND'S LARGEST
SERVICE CENTRES
3240 Douglas 382-2313

CCCCCCCCCCCCC

CORNELL CHEV OLDS

1970
Chevy Nova 2-door, big 6 engine, automatic transmission, power steering, radio.
$2695

Open till 9 weekdays
385-5777

CCCCCCCCCCCCC

150 CARS FOR SALE

THREE
POINT
MOTORS

'65 CHEV. Impala 4-door hardtop, air conditioning, automatic, power steering, power brakes
$1495

'67 CORTINA G.T. $1395

'67 BUICK Le Sabre, automatic, power steering, power brakes, radio.
WAS $1995.
NOW Only $1795

'67 CHRYSLER Newport 2-door hardtop, automatic, power steering, power brakes, radio.
$1895

'68 DODGE Monaco 2-door hardtop, automatic, power steering, power brakes, radio $2095

'68 CHEVROLET Bel Air, automatic, power steering, radio $1895

'69 VOLKSWAGEN $1695

'69 CHRYSLER Newport custom, air conditioning, automatic, power steering, power brakes, 6-way power seat $3395

'70 ROVER 2000 TC $3195

THREE POINT MOTORS
GOVERNMENT AT
HILLSIDE
385-6737

METRO
O
Y
O
T
A

FRESH TRADES FOR
YOU

1972 TOYOTA 1600 coupe, radio. Automatic, almost new.

1970 TOYOTA "1900" MARK II sedan. Radio.

1970 TOYOTA 1900 MARK II sedan. Radio, automatic.

1969 DATSUN 1600 sedan, radio, ski racks.

1969 EPIC SL, radio, premium.

1969 TOYOTA 1900 MK II hardtop, radio, 4-speed.

1968 TRIUMPH 250 sports. Premium. Must be seen.

1966 AUSTIN 1800 sedan. Good transportation.

Clean fresh imports

Fully reconditioned and safety inspected for your protection.

CASH—TRADE—TERMS

Remember at METRO all reasonable offers will be accepted.

METRO TOYOTA LTD.
624 Finlayson
386-3516 386-3517

1968
SKYLARK GS 350

2-door hardtop, fully equipped with V-8, automatic power steering and power brakes, radio plus all factory options including bucket seats and console. Premium unit. Priced to sell.

Remember at METRO all reasonable offers will be accepted.

METRO TOYOTA LTD.
624 Finlayson
386-3516

CCCCCCCCCCCCC

CORNELL CHEV — OLDS

1969 PONTIAC PARISIENNE 4-door hardtop, V-8, automatic transmission, power steering, brakes.
$2495

Open till 9 weekdays
385-5777

CCCCCCCCCCCCC

1963
Pontiac 4-door hardtop, automatic 6, radio. Very clean car.

$595

METRO TOYOTA
Sidney Division
2360 Beacon Ave.
Joe Fletcher
Leo Lodders
656-4311

CCCCCCCCCCCCC

CORNELL CHEV — OLDS

1968 PONTIAC sedan, V-8, automatic transmission, radio, $1995.

Open till 9 weekdays
385-5777

CCCCCCCCCCCCC

EXCEPTIONAL BUY
1960 VOLKS.
New rebuilt engine, trans., etc. (with paper). Over $700 spent since September. Recently tested. Also included, additional operating Volks. engine. $695 or closest. 384-5185 after 6:30 p.m.

'62 ENVOY, 4-DOOR, VERY clean, 65,000 miles. $325 firm. 652-3308.

'57 VAUXHALL CRESTA, $75. 477-4193.

150 CARS FOR SALE

XXXXXXXXXXXXXXXXX
X PETER POLLEN X
X FORD X
X X
XXXXXXXXXXXXXXXXX
XXXXXXXXXXXXX
XXXXXXXXXXX
XXXXXXXX
XXXXX
XXX
X

WHERE YOU
BUY WITH
CONFIDENCE

SEE
OUR WIDE SELECTION
OF
PREMIUM USED CARS
AND TRUCKS

ALL SOLD WITH
7-Day
MONEY BACK
GUARANTEE

PETER POLLEN
FORD
1061 Yates St. — 384-1144

XXXXXXXXXXXXXXXXXXXXXX
RM RM RM RM RM
XXXXXXXXXXXXXXXXXXXXXX

COMPACT CAR
BUYS

'69 VW FASTBACK $1995

'71 GREMLIN (new) $2097

'69 VAUXHALL S.W. $1197

'65 AUSTIN 1100 $797

'70 HORNET 2-dr. $2297

REG MIDGLEY'S
AMERICAN MOTORS
LTD.

736 Cloverdale, 385-8756

XXXXXXXXXXXXXXXXXXXXXX
RM RM RM RM RM
XXXXXXXXXXXXXXXXXXXXXX

'70 CHEVELLE

Deluxe sedan, 3-speed automatic transmission, 307 V-8 motor, radio, power steering, power brakes. As new condition.

METRO TOYOTA
Sidney Division
2360 Beacon Ave.
Joe Fletcher
Leo Lodders
Bus. 656-4311
Res. 479-6427

CCCCCCCCCCCCC

CORNELL CHEV — OLDS

1965 PONTIAC custom sports, V-8, automatic transmission, power steering, power brakes, radio, console, bucket seats, $1295.

Open till 9 weekdays
385-5777

CCCCCCCCCCCCC

1962 VALIANT
Snap, $195

METRO TOYOTA
Sidney Division
2360 Beacon Ave.
Joe Fletcher
Leo Lodders
Bus. 656-4311
Res. 479-6427

CCCCCCCCCCCCC

CORNELL CHEV — OLDS

1963 RAMBLER "6" automatic. Nice clean compact car. $795.

Open till 9 weekdays
385-5777

CCCCCCCCCCCCC

GOING TO AUSTRALIA
Must sell 1972 new Cortina, only 3,000 miles. Bal. 24-month warranty. Bronze with white interior, 2-door, 4 on the floor. A wonderful car. $2,250. Phone 656-4917.

MUST SELL IMMACULATE 1969 Chev. 4-door sedan, 327 cu. in. 3-speed automatic, P.S., radio. Sky blue with blue interior. $2,100 or nearest offer. 745-3576.

1965 PLYMOUTH SAVOY SEDAN, 8 cylinder, automatic, custom radio, 5 new tires, motor real good. Priced reasonable at $995. 656-4192.

'39 FORD, 2-DOOR SEDAN, OLDS running gear, new muffler system, tires and brakes, chrome wheels, tested. $950 or offers. 478-1834, 2885 Pearl Rd.

1971 TORINO SQUIRE STATION wagon, power steering, power brakes, radio, 4,000 miles, offer. 384-8174. Ask for Charles Ku.

1967 OL

## 150 CARS FOR SALE

'58 CHEV SEDAN, 6 STANDARD, tested Nov. '72. $125 or offers. 479-1186.

1953 OLDS WITH STANDARD transmission, $100. See Sunday only. 592-3303.

1950 PLYMOUTH 2-DOOR, RE-conditioned motor, tested September, $250. 477-1329.

## 151 FOREIGN IMPORT AND SPORTS CARS

'68 VW DUNE BUGGY, CUSTOM built. Full canvas top. Only $1295
'66 Sunbeam Alpine sports roadster, as new condition. Only $1195

COLWOOD MOTORS, 478-1824
1836 Island Highway

AHOY! AMPHICAR. VERY ATtractive light blue 4 seater convertible. Drive straight into water and cruise at 9 knots! Triumph engine, 20,500 miles. Absolute bargain. $800. 478-3866.

SUNBEAM CONVERTIBLE sports car. Trade for best Volkswagen offered or trade for what you have. View Saturday and Sunday, 810 Catherine St.

1969 MERCEDES 280 SL Roadster. One owner, immaculate automobile. Offers and trades to $6900. 477-8784.

66 MGB IN GOOD CONDITION. New brakes and transmission. 70,000 miles. Canled $1200 or best offer. 383-2597.

'62 CORVETTE
360 h.p. — 327, 4 speed, 2 tops. All original. Well cared for. 482-1469.

1968 MG MIDGET, MUST BE sold this weekend. Any offers. 382-0667.

'64 TRIUMPH SPITFIRE, TONneau, soft top, roll bar, new paint and tires, $650 or offer. 598-1355.

'67 MGB, RADIALS, RADIO, roll-bar. Top mechanical shape. Phone after 5, 383-9585.

'70 Lotus Euorpa S2, tape deck, best offer over $3,000. 592-6174, evenings and weekends.

AS NEW, '71 ALFA ROMEO (Berlina) to sell or trade with Volkswagen Westfalia. 592-0265.

1969 FIAT SPORT SPIDER, 24,000 miles. New Michelin tires. $2,495. 592-4132.

1969 MINI COOPER AS NEW, 592-0613, after 6 p.m.

TRIUMPH SPITFIRE, IMMACUlate. Offers. 479-3932.

HARDTOP FOR 1964 MGB, LIKE new. $150 or offers. 592-7797.

1970 FIAT 124 SPYDER $2650. 386-0965

## 154 TRUCKS AND BUSES

ALL NEW
1972
DODGE TRUCKS

Tradesman Vans

Sportsman Wagons

Power Wagons

Cab and chassis
all sizes

PICKUPS
$2997.00

FULLY EQUIPPED
ALL READY TO GO
$81 down, $81.50 month on approved credit. Tax and license additional.

NATIONAL
CHRYSLER DODGE
The Island's
Dodge Truck Centre
819 Yates St. 384-8174

"COLWOOD USED TRUCKS"

69 Chev ¾-ton pickup. Big 6, 4-speed, long box, radio. Only $2595
69 Fargo ½-ton pickup. 6, 3-speed custom radio. Long wide. Only $1995
69 Chev ½-ton pickup. V-8, 4-speed, long box. Overloads. Only $2395
68 Chev ¾-ton pickup. V-8, automatic, power steering, long box. Only $2195
68 Chev ½-ton pickup. V-8, automatic, long box. Custom cab. Only $1995
67 International 4-door panel. Big 6, 4-speed, rugged unit. Only $1495
67 Dodge Transivan panel. 6 cyl. Ideal camper or work unit. Only $1795
58 International 4x4 wheel dr. Warn hubs. Roof rack. Only $995
54 Fargo ½-ton pickup. Better than average. Only $395
56 Fargo 3-ton single axle dump. 2-speed rear end. A-1 unit. Only $895

COLWOOD MOTORS, 478-1824
1836 ISLAND HIGHWAY

CAPRI MOTORS LTD.
2844 QUADRA ST.
385-3512 385-2525

"FALL CLEARANCE SALE"
'69 Chev. ¾-ton V-8, 4-speed, L.W. box, dual tanks, positraction with full camper equipment. Reg. $2595 $2200
'65 International Travelall stn. wgn. V-8, 4-speed, positraction. 31,000 miles. Reg. $1495. $1350
'62 Chev. ½-ton 6 cyl. 4-speed, L.W. box with cabover camper. Reg. $895 $650
'59 Chev. ½-ton 6 cyl., L.W. box with camper canopy. Reg. $695 $500
'58 Fargo ½-ton V-8, std. Reg. $395 $800
See
Bill Plimley or Joe Barlow

USED
CARS AND TRUCKS

'68 FORD COUNTRY SEDAN station wagon, "390" P.S., P.B., radio, roof rack, low mileage $2295
'66 INT. TRAVELALL station wagon $1695
'65 COMET 4-dr. sedan $695
'68 DODGE 4-dr. sedan, At. $1295
'66 WILLYS window panel $750
'66 GMC panel, automatic $1095
'62 FORD 700 with garbage collector body $950
'68 BUICK RIVIERA "430". Full power, air condition, tape deck, immaculate condition $3650
'49 PONTIAC sdn. Good shape $95

INTERNATIONAL
HARVESTER CO.
517 Herald St. 388-5508

EMPRESS PONTIAC BUICK
TRUCK CENTRE

Stocking complete line of new GMC trucks with a large selection of camper specials.

All at the NEW location

2524 Douglas at Kings.
382-7121

'69 FORD PICKUP; V-8, AUTOmatic, power steering, radio, heavy duty suspension. Immaculate condition. 388-4911 daytime, evenings 478-2078.

1957 FARGO PANEL, V-8 automatic, fully insulated and panelled. Chrome wheels, new tires. 383-2128.

1967 INTERNATIONAL TANDEM drive dump truck, 10-12 yard box, licensed. $4,000 or trade for car. R.R. 2, Hardy Rd., Courtenay.

1968 PANEL CHEV ½-TON, AUtomatic 6; 1971 ¾-ton Ford 250, automatic, power steering, power brakes. 383-9630.

1956 INTERNATIONAL ¾-TON 4-wheel drive, new tires, new hubs, reconditioned motor, $995. 176 Helmcken Rd.

1965 GMC 6 CYLINDER ¾-TON pickup, new paint, new overloads, good tires, Ready to go $1275 firm. 656-1748 afternoons.

1971 FARGO MAXIVAN, POWER steering, brakes, radio, padded dash plus many other goodies $4200. 479-7197.

'62 FORD TRUCK AND CAMPER. 388-4911 daytime; evenings 477-4866.

'63 CHEV ¾-TON, TESTED, good condition, $600. 479-6503.

1970 GMC HEAVY DUTY ½-TON. $3495. 479-3688.

## 154 TRUCKS AND BUSES

ENSIGN
CHRYSLER-PLYMOUTH
DOWNTOWN
YATES AT COOK

FREE!
with every truck
advertised
TWO
new Autopar
custom
snow tires
plus
antifreeze
to
20 degrees below

'65 CHEVROLET ½-ton long box, V-8 motor. Stock No. 49151 SALE PRICE $995
No down payment
30 payments of $44

'67 CHEVROLET ½-ton pickup, 6 cylinder, standard. Stock No. 8360 SALE PRICE $1795
No down payment
36 payments of $60

'67 FARGO ½-ton pickup, V-8 motor, standard transmission. Stock No. 49201 SALE PRICE $1895
No down payment
36 payments of $63

'68 FARGO ½-ton pickup. Standard transmission. Two-tone paint. Stock No. 83231 SALE PRICE $1895
No down payment
36 payments of $63

ENSIGN
CHRYSLER-PLYMOUTH
DOWNTOWN
YATES AT COOK
OPEN WEEKDAYS
TILL 9 P.M.
386-2411

14 FT. FLAGLINER. TILT DECK trailers in stock.
1964 ¾-ton Chev. long box; 1965 Mercury, V-8, styleside; 1966 Chev. 1-ton on duals; army jeep; also 8 units — 4-wheel drive.
VICTORIA JEEP
Hillside at Rock Bay

¾-TON DODGE PICKUP WITH good canopy, very good mechanical condition, tested, good rubber, positraction, $1850. Will accept small Datsun pickup as part payment. 382-5263, after 5 p.m.

1967 FORD ¾ TON, 1 OWNER, 31000 original miles, 300 cu in, 6 cylinder motor, 3 speed transmission. Body, motor and tires excellent $1895. Atlas Service Station. 383-8514.

1967 ½-TON FORD F-100. 4-Speed, radio, L-box, WC mirrors. Tested. May be seen at 614 Seaforth.

HUNTERS' SPECIAL
'64 Chev 4-wheel Dr., ½-ton panel. $1,100 or offers, swap? 386-6902 anytime.

1965 CHEV 1-TON, 4-SPEED transmission and power takeoff. 292 6-cylinder motor. $1195. 386-7041.

1961 INTERNATIONAL, LOW mileage, ¾-ton, long wide box, V-8, 4-speed, split rims, 1-ton lifters, tested. 477-8210.

BRAND NEW DATSUN 1-TON pickup, fully equipped. $2425.
McCALLUM MOTORS LTD.
1101 YATES ST. 386-6168

'57 GMC 4-TON, RUNNING, parts or whole. Best offer. 478-5755.

'68 FARGO VAN, LONG BODY, V-8 automatic, semi-camper. Trades accepted. 598-2638.

'66 CHEV. 4 BY 4 292 CU. IN. hubs, positraction. Excellent condition. $2195. 478-7740.

1953 DODGE FARGO PANEL offers to $100 or swap for small car. Fair condition. 478-4091.

1970 FORD 600, INSULATED VAN, 330, V-8, 5 plus 2 920 rubber. 386-1207.

1968 ¾ G.M.C. PCKUP, 4-SPEED transmission, split rims, 8' Fleet side box, $2495. 383-8855.

1954 AUSTIN JEEP 4-WHEEL drive, $100; '51 GMC 1-ton wrecker, $400. 743 Meaford.

'59 AUSTIN VAN, IDEAL FOR camper, $75. 2555 Forest Lake Road.

THE BEST 1949 FORD ½-TON IN town. 8' deck. Tested. Best offer over $300. 386-7316.

1969 FORD ½-TON PICKUP, V-8, excellent condition. Phone 386-2407.

1970 FORD WINDOW VAN, 1969 Datsun 510, 2-door. 384-6571.

1970 RANCHERO SQUIRE, 351 motor, offers. 478-1447.

## 158 TIRES

NUTREAD
"SPECIAL"

For a Limited
Time Only

YOU CAN BUY:

TWO — 775-14
Town and Country
Snow Tire Recaps for
$25.00 EXCHANGE

CHARGEX
or
PAY DAY TERMS

D & D TIRE
1620 Blanshard St. 382-7283

VW TRANSPORTATION OWNERS. Pair new rimmed with studded snow tires balanced, used 5 days. Cost $90. Priced $70. 478-1338.

VOLKSWAGEN BUS SNOW TIRES, polyglass belted and studded. Used 1 season. Also 1 standard Continental tire. $30. 598-4774.

TWO 695X14 SNOW TIRES, $30 (Cost new $60), plus chains 650 to 675, $10. 479-1736.

FOUR 845X15, $35; FOUR H70X15, $20. 592-1980.

2 WINTER TIRES, 7.75X15, $25. 478-4905.

2 SNOW TIRES, 600X13, $12. 479-7357

2 CHEVY II SNOW TIRES ON rims, as new, $35. 592-7041.

## 160 PARTS, ACCESSORIES

'56 METEOR, RUNNING, IDEAL for an early late. Offers. 382-6282.

MGA PARTS AND '64 ACADIAN grill for sale. 478-7507.

FOUR 10 BY 16.5 LIGHT TRUCK tires. As new. 384-7888 evenings.

'54 FORD FOR PARTS, NO motor. 477-6414.

## 160 PARTS, ACCESSORIES

OUR NEW LOCATION
2150 Blanshard Street
Your Car's "Heart" is the BATTERY
For a Strong, Sure Start Every Time GET an "ACME"
LOWEST PRICES IN TOWN
Delivered and Installed
FRANCIS BATTERY & TIRES LTD.
Retreading Specialists

EXCELLENT 283 CHEV ENGINE (ex super stock). Bored 1sky Cam, Ford carburetion, balanced. Complete including clutch and bellhousing. Ready to run, $800. Corvette close ration transmission rebuilt, $100. 4-11 Mercury crown and pinion with carrier assembly, $50. 10" Mercury and Chev reinforced rims, $35 each. Miscellaneous body parts for '55 and '57 Chev and '56 Pontiac. 477-2932.

REBUILDABLE 327 CHEV WITH powerglide. Rebuilt 1953 Consul 4-cylinder. 1966 289 Ford heads. Rebuilt 1947-1954 Ford truck transmission. Standard setup for 289-302. Exhaust manifolds Boss 302. 1964 230 Chev 6-cylinder parts. 383-0095.

RINGS, BEARINGS, GASKETS, exchange brake shoes, drum turning, pin fitting, valve seat machining.
CORDS PISTON RINGS
At 834 Johnson St. 383-0011

RADIATOR REPAIRS, FAST TOP quality repairs at Maurice's Auto Body, 427 Beta St., Phone 384-3121. Located behind the Burnside Pay and Save Gas Station.

'34 CHEV, COMPLETE BUT partially disassembled. Take it away. '61 Ford fender, 14" Ford rims. 592-6982.

TRANSMISSIONS, WINDSHIELDS, rear ends, $10 and up; tires, $2 and up. Motors and body parts available, most models. 478-6212.

NEAR NEW, 800 HOLLY, CARBUretor and Edelbrock manifold for 340 Dodge. Unit $175 and 780 carburetor $60. Phone 478-2741.

'58 MERCEDES 220, MINUS ENgine, everything else intact, very good condition, $40 or trade. 201 Ontario or 385-9842.

VW TRAILER HITCH, $10 NEW; VW roof rack, $5; '59 ZODIAC starter, rebuilt, $10; '59 Zodiac parts. 479-7766.

289 FORD HIGH-RISE MANIfold, steel shim head gasket, cam, lifters, springs, pistons and rings. 384-5670.

WRECKING '55 OLDS; '55 CHEV. Good interior, '56 Pontiac hardtop. Excellent body; '63 Pontiac wagon, 327, V-8. 478-2701.

QUIT RACING
All parts and accessories for stock and super stock race cars must go. Basil Wells. 477-2932.

'47 FORD COUPE WITH '53 Ford running gear. Motor and trans recently rebuilt. Good condition $125. Complete. 388-5298.

DODGE 4-SPEED AND SHIFTER, needs work, $100 or offer, 383-1206 after 6 p.m.

CAR BUG SCREEN $5, 13" CAR rims $5 each, Dodge hub caps $1 each, 384-8506.

TANDEM CAR TRAILER, $175. Wanted, set of roller rockers and 350 h.p. 327 rods. 477-8530.

8-TRACK KRACO TAPE DECK, 1-month-old, new tapes, $100. 477-6165, after 5 p.m.

WRECKING 1962 CADILLAC 4-door hardtop; all body parts perfect condition. 592-9773.

1 PAIR FORD 15" RIMS AS NEW. Cost $15 each, sell for $6 each. 652-1702.

WANTED: COMPLETE 1961 Triumph Herald for parts. Phone 383-0174.

'56 FORD CONVERTIBLE, 390, chromies, No parts, sell whole. Best offer. 382-7720.

WRECKING A 1948 INTERNAtional pickup. Many good parts 743-2452.

4-SPEED GMC TRUCK TRANS., clutch and pressure plate. Offers. 743-2567.

WANTED: SUNBEAM IMP BODY parts, Passenger side, windshield. 477-3749.

15" 6 HOLE CHROME WHEELS and tires, fit Chev or Datsun 385-4108.

'31 FORD COUPE, SET UP FOR Chev V-8, hydraulic brakes, $250. 385-0428.

1967 FIREBIRD 326, WITH ACcessories, 4 speed and rear end $450, other parts. 743-2938.

SQ. TUBE ROADSTER FRAME, Oldsmobile running gear. Offers. 4054 Grange Rd.

'62 RAMBLER AMERICAN, good for parts, $25, you haul away. 384-2754.

1962 PLYMOUTH, HEADER, gears, dual carbs, slicks. Offers 383-1736.

1959 CHEV, ALL PARTS FOR sale. 385-5450.

'60 ENVOY STATION WAGON. Runs or parts. 383-7905.

HEAVY DUTY CHECKER PLATE truck bumpers, from $28. 479-2041.

'59 CHEV COMPLETE. BEST OFfers. 479-2173.

OLDS MOTOR AND AUTOMATIC trans., complete. 388-4916.

WANTED: BIG 62 OLDS motor. 383-4815.

2 KEYSTONE MAGS PLUS tires, $50. 386-7961.

4 CHEV 14X6 CHROME REverse Rally wheels. 388-4916.

## 162 AUTO REPAIRS, SERVICE AND TOWING

VOLKSWAGEN PARTS
And Repairs
Available at
BAVARIAN AUTO LTD.
Gov't and Herald 386-1515

TRANSWILL AUTOMATIC transmission specialists. 384-2851. Rebuilt auto transmissions from $69.95. Tuneups from $11.95.

YOUR SCRAPPED CAR HAULED away or brought to our yard. Reasonable rates. 2015 Millstream Road, 478-6212. 8 a.m. to 6 p.m.

## 166 CARS AND TRUCKS WANTED

WANTED
$ $ $ for cash $ $ $
TOP
DOLLARS FOR
"SPORTS CARS"

FOREIGN CARS—COMPACTS

"TRUCKS"

LOW MILEAGE
DOMESTIC CARS

FULL CASH OR CASH
FOR EQUITY.

DE PAPE MOTORS
384-8034
OR DRIVE TO 847 YATES ST.

TOP
PRICES
PAID FOR GOOD
CLEAN USED CARS
1964 TO 1972

ALL MAKES, MODELS

ASK FOR TED OR CHRIS

DOUGLAS VOLKSWAGEN

388-5466

TOP
DOLLAR
PAID FOR
CLEAN USED CARS
SELL or CONSIGN

NATIONAL CHRYSLER
DODGE
819 YATES STREET
384-8174

Good, Clean
CARS AND TRUCKS
WANTED
Cash in 5 Minutes
— PLIMLEY —
1010 Yates St.

1963-1968 SMALL BUICK, OLDS, Valiant. Good condition 598-1825.

WANTED — SMALL 4-WHEEL drive. Good condition. 479-3727.

## 166 CARS AND TRUCKS WANTED

INSTANT CASH FOR
Sports Cars and Imports
BRIAN HOLLEY MOTORS
3319 Douglas — 384-1161

CASH
For Good Clean Cars
HORWOOD MOTORS
810 Johnson

STATION WAGON IN GOOD CONdition, 1960 up. No compact. Reply Victoria Press Box 525.

## 168 CAMPERS, TRAILERS AND MOTOR HOMES

1971 VANGUARD

CAMPERS AND
TRAILERS

PRICED FOR
QUICK SALE

A large selection of campers at YEAR-END SAVINGS. Save up to $300 difference between DRASTICALLY REDUCED 1971 PRICES and increased 1972 PRICES.

Save Now!!

TRAILER PRICES
SLASHED
Several 1971 Vanguard Self-contained trailers left. Save up to $600.

TRADE-INS
A good selection of top quality trade-ins at realistic prices.

BUILDING?
All materials in stock to build your own camper or trailer. Let us save you $$$ on all your building needs.

S. J. PEDEN LTD.
2855 Quesnel St. 386-3464

MULLINS
for
NEW and USED
TRAILERS

LOW, LOW
Winter Prices

MULLINS MARINE
SALES LTD.
(Trailer Division)
925 Yates
382-1928 382-4515

— SEAGULL — SPRITE —
— PROWLER —
DIV. of DOMINION MOTORS

1969 8' BOUNTY Camper, 3-burner, oven, ice box, set of 4 jacks $1695
1968 CHEV. ½-ton, low mileage, with security low boy camper, stove, ice box, jacks, sleeps two $2895
1970 11' BEARCAT camper. Fully self-contained — $2995 —
1968 20' ARISTOCRAT trailer, fully self-contained. — $3295 —

SERVICE CENTRE
for Hydro Flame
FURNACES

1812 Douglas St. — 385-5012

NOVEMBER
"CLEARANCE"
Save up to $400 on '71 fully CSA approved SCAMPERS and SOUTH PARKS. Prices also reduced on good used trailers and campers.

PURVIS FLACK
TRAILER SALES LTD.
1915 Quadra, across from the curling rink. Phone 388-9188, Service Dept. 382-4611

— RENT —
A MOTOR HOME

Sleeps 6, self-contained, off season rates available.
BOOK NOW
PURVIS FLACK TRAILER
SALES LTD.
1915 Quadra, across from
the Curling Rink
Phone 388-9188 382-4611

FENNELL'S
TRAILER SUPPLIES

Parts — Propane — Repairs
GALAXIE CAMPERS

Open 7 days a week
6459 Pat Bay Hwy. 652-2511

OUR AD IS SMALL BUT IT will pay you to check our year-end discount before buying a travel trailer. Our prices have been REDUCED DRASTICALLY to accommodate the late season shopper.

COASTLINE TRAILER
CENTRE
642 Burnside 388-6021

EMPRESS PONTIAC BUICK
TRUCK - RECREATIONAL
CENTRE

1969 17' SCAMPER Trailer, completely self-contained. Absolutely immaculate. Outstanding value at $2595

2524 Douglas 382-7121

NEW AND USED
CANADIAN MOTOR HOMES

FORD and DODGE 18'-27'
SPECIAL
20' and 22' Demo Travel Trailers.
Jackson's Goldstream Estates
Mobile Home and Park Sales
974 Goldstream 478-5812

SECURITY CAMPERS
WINNEBAGO MOTOR
HOMES
MORRIS
TRAILERS AND CAMPERS
2936 Douglas at Burnside 385-2332

DOGWOOD TRAILER SALES
PARTS—PROPANE
RENTALS
RANDELL TRAILERS AND
CAMPERS, 478-6841
Highway 1 and Millstream Rd.

MOTOR HOME, CONVERTED school bus, fully equipped, good inside finish, suitable for travel or permanent living, $4950. Call "WAGON TRAIN," 386-3291.

FORD'S CAMPER AND TRAILER
Two 9'9 Elite campers, also 1 used 8'6. Top condition.
Parts and Accessories
2614 Sooke Rd. 478-5815

13' COMPACT TRIPLE EEE, housetrailer, sleeps 6; propane stove, fridge. Easily pulled by compact car. Like new, $1700. 477-4549.

21' '71 VANGUARD TANDEM, brand new, full warranty, fully self-contained, must be sold. $500 off. S. J. PEDEN LTD., 2855 Quesnel, 386-3464.

ATTENTION CAMPER OWNERS Auxillary gas tanks, tire mounts and bumpers. Oak Bay Texaco, 1990 Oak Bay Ave., 598-3411.

16' MOTOR HOME, FULLY equipped, $1695. 479-4877 or 478-2618.

14' RAMBLER TRAVEL TRAILer, sleeps 5, very good condition. $1,200. 478-4127.

5' X 6' ALUMINUM CANOPY $175 or best offer. 385-4108.

## 168 CAMPERS, TRAILERS AND MOTOR HOMES

1965, 16' TRAVELAIRE TRAILER, self-contained. Propane fridge, stove, oven. Pressure water system. New condition, $1795. 383-1987.

ALUMINUM CANOPY FOR CHEV pickup, insulated, lined, inside lights. A good buy at $200. 477-2488.

TELESCOPIC CAMPER, PROpane fridge, heater, 3 burners, 1965 Ford Pickup, 35,800 miles. 478-2293 to view.

AL'S BOX TRAILERS, FULL 4X8, regular price $185, two only at $165. Save $20. 214 Dundas, 383-8233.

20' AIRSTREAM TRAILER, good shape, nothing down, $54 per month. Phone 384-8264.

1969 VOLKSWAGEN CAMPER, custom made, 27,000 miles, $2,950. 382-8035.

26" HIGH, CUSTOM BUILT ALUminum canopy. Insulated with roof vent and windows. Offers. 478-3784.

BOOK AHEAD FOR CAMPER rentals, weekend rates. 479-2041.

DELUXE 8 MONTH OLD 27' trailer, fully equipped. 479-2210.

ALASKAN TYPE CRANK-UP aluminum camper, $100. 383-8355.

TWO 17' TRAVEL TRAILERS for sale, trade, or? 642-5207.

## 169 MOBILE HOMES AND PARKS

BOB'S TRAILERS

ARISTOCRATS

Near complete line of 72s
Here Now!

HERE MONDAY—
16 LoLiner
1018 Campers

No free gas, but lifetime Boisie Cascade warranty. Years ahead styling — Highest trade-in value on the market today!

ATCO
FOUR SEASONS
HOMES

Clearing Out 3
LAMPLIGHTERS
Priced right—
Desireable Models

Spaces for all
our homes

386-3623 478-4979

TRIANGLE HOMES LTD.

PREMIER HOMES
BY MODULINE OF PENTICTON

This 68'x12' home meant for family living! Large living room, country kitchen with Harvest Gold appliances, 3 bdrms. and a laundry room with separate entrance.

2-bdrm. 60'x12' with country kitchen, laundry room, color co-ordinated interior.

Also on display:
A 24x40 3-bdrm. home with family kitchen, shag carpet in living room, hall and master bedroom. You won't believe the cupboard and closet space until you have seen this home.

Our DISPLAY HOMES are at
2435 Trans-Canada Hwy.
PHONE 478-1774

ANYTIME

"Our homes have total certification"

ALL SEASONS MOBILE HOME SALES. Featuring Brentwood and Emperor by Instant Housing. Trans-Canada Hwy. 2 miles south of Duncan. 748-1373 or 746-5923.

IMMACULATE 12X60, 2-BDRM furnished mobile home. Located in Sooke on a 90x300 lot with all services. $16,000 or will sell or lease mobile home separately. Edith Ametmar, 479-1667 or 479-5627. J. H. Whittome and Co. Limited (Royal Oak).

GLENKEY MOBILE
HOMES LTD.
"Your key to better living"
2705 Douglas St. at Hillside
385-2491 385-2492

NO DOWN PAYMENT
Six months free rent, spaces available. Guaranteed purchase plan for houses in trade. Singles and doubles for your own lot. WAGON TRAIN, 2524 Douglas St., (opposite new "Times" Bldg.) 386-3291.

GOLDSTREAM
MOBILE HOMES
Sales — Park
COMMODORE — ATCO HOMES
2885 Trans-Canada Hwy.
478-1751

NEAR NEW 10'X46' GENERAL, 2-bedroom, furnished with adjoining semi-finished cubana and porch. Sell or use as down payment on house. $6,195. 478-6148.

WELLS O WEARY TRAILER LODGE, waterfront, 5 miles west of Sooke on West Coast Rd., 383-3674, 642-5465.

12 X 60 3-BEDROOM MOBILE home. Very good condition. Located on site. Asking $8000 or best offer. 478-3789.

WILL ACCEPT MOBILE HOME for equity in beautiful 3-bedroom home, North Ridge subdivision. 479-2041.

1970 PARKWOOD FURNISHED, brand new condition, 12 x 56. Single owner, 6 months. $8,700. 479-5181.

TOTE-EM
TRAILER SALES
478-1041 Days 384-8791 Nights

1 VACANCY 7021 GRANT ROAD Sooke. Quiet park. $30. 478-6301

2-BEDROOM DOUBLE WIDE, your down payment. 478-5161.

## 181 TOURIST ACCOMMODATION

ROOMS, SINGLE $4 UP. OFF season $20 weekly. Breakfast available.
Roccabella Guest House
777 Blanshard 385-9030

## 185 CONVALESCENT AND REST HOMES

BEING WITH OTHERS IS JUST naturally a happier way of living. Get settled before Christmas in a spacious private at Golden Manor Retirement de luxe. Residence of distinction for the elderly. 914 St. Charles St. For appointment without obligation 385-7031.

2 SUNNY, PRIVATE ROOMS AND 1 private room. No steps. For lady or gentleman or couple. 24-hour care. Excellent meals. Tray service in room. Laundry. Reasonable rates. 384-1750.

MAIN FLOOR VACANCY. VIEW Manor Rest Home. Contact RN. 383-5840.

ROOMS FOR LADIES AND gentlemen, good meals. 24-hour service. Loving kind care. 385-9821.

LOVING CARE FOR MOTHER or Father. Call Mrs. Mack, 383-9315.

NICE LARGE ROOM, MAIN floor. 2 ladies, 2 gentlemen or couple. Good, excellent care. 385-5043.

EXCELLENT ACCOMMODATION for lady in small homey-type rest home. 386-6613.

CHARMING ACCOMMODATION. Ladies. No stairs. Nutritious meals. Kindly attention. 384-0693.

BRIAR HALL, ROOM FOR 2, main floor. 385-5043.

## 190 ROOM and BOARD

THE GLENSHIEL HOTEL offers full hotel services to retired guests. Reasonable rates include 3 excellent meals, afternoon tea, elevator and TV lounge. Close to downtown and Beacon Hill Park. 383-4164.

HAPPY HOME FOR THE ELderly in comfortable Rockland Avenue residence. Good food, tray service, laundry, some transportation. Reasonable rates. 385-3858.

ELDERLY COUPLES OR singles. Feel cold? Come see my de luxe self-heating rooms. 2 buses. Close to shopping district. 385-1134.

SHARED ROOMS FOR GIRL students, 10 minutes' walk to UVic. Phone for particulars. 477-3796.

ROOM AND BOARD FOR REtired active gentleman in the Fairfield area. 1145 McClure. 382-3794.

SINGLE, FURNISHED ROOM with board or kitchen privileges. Near university. 477-1910.

LADY WITH BABY PREFERAbly. Babysitting available. Oak Bay Junction. 383-4586.

ROOM AND BOARD, GOOD food, nice home for mature person. 382-9678.

PLEASANT LIVING FOR MEN. Dining room, TV, loung. Reasonable. 386-6903.

ACTIVE PENSIONER WOULD like room and board in congenial home. 592-2065.

FOR STUDENT OR WORKING man, share, or private room. 477-5650.

ROOM AND BOARD, WORKING man, light laundry. 385-8920.

FAIRFIELD. SINGLE OR DOUble. Near bus. 382-3368.

## 191 ROOM AND BOARD WANTED

UP TO $200. 2 RESPONSIBLE business women require bedroom, sitting room and bath, completely self-contained, furnished or unfurnished, with full board. Immediate occupancy not essential. All replies acknowledged. Box 486.

## 193. ROOMS TO RENT

WANT A NICE ROOM WITH bath and color cable TV? Reasonable rates. Cheltenham Court Motel, 994 Gorge Rd. West. 385-9559.

NEW ENGLAND HOTEL
Daily, weekly, monthly. Community kitchen. Quiet, clean in downtown. Reasonable rates. 1312 GOV'T ST. 382-1825.

SINGLE AND DOUBLE ROOMS, share kitchen and washing facilities. Close to store and bus. 388-4676.

FURNISHED ROOM, FEMALE, home privileges. Available Dec. 1. $50 month. Garage included. Coronation Ave. 384-9588.

COOKING, BUS STOP, PARKING. $55. Responsible person only. Phone 382-6728.

NEAR CITY, STUDENTS, boarders, families. Electric heat. $60. Mr. Lee, 384-5797, after 4 p.m.

ROOM TO RENT IN OAK BAY near Safeway and Jubilee Hospital. 388-6367.

SHELBOURNE AREA. ROOMS for men, $10 weekly. Phone 382-1847.

SLEEPING ROOM. WORKING man. Close to bus. 385-3850.

ACCOMMODATION FOR QUIET student or business girl. 385-4320.

ROOM FOR RENT, FURNISHED, Jubilee area, $50. 384-0839.

ROOM OR ROOM AND BOARD for lady. 383-0779.

CLEAN FURNISHED ROOM, JUbilee area. Cablevision. 592-6615.

## 197 HOUSEKEEPING ROOMS TO RENT

SCOTT APARTMENTS
Extra-large LHK rooms for middle-aged or elderly tenants. Hot and cold water, gas ranges, cablevision all rooms. 2659 Douglas St. 382-1221.

LADIES ONLY
Nicely furnished, including utilities. Excellent Fairfield location. DON STRIPLING — 386-1361
—Canada Permanent Rentals

SUIT ELDERLY LADY, UNFURnished bed-sitting room with light housekeeping, $57 a month, available Dec. 1. Rockland. Phone 388-9587.

LARGE BRIGHT ROOM ON BUS route, all facilities. Use of lounge and TV. Student preferred. $55. 477-8646, 598-4971.

HOUSEKEEPING ROOM WITH kitchenette in gracious home. Close to Fairfield and Cook. Lady only. Phone after 4. 386-8647.

FAIRFIELD. 2 ROOMS, storage. Utilities included. Upstairs. Mature woman preferred. $57 monthly. 385-6217.

ROOMS FOR RENT, COMMUNIty kitchen, carport and TV, 1353 Pandora, 383-9859.

CLEAN ROOMS, ALL FOUND. Kitchen facilities available. 1010 Linden. Caretaker. 384-7504.

GENTLEMAN, CLOSE IN, 941 Kings. Share kitchen. All found but linen. $50. 382-0480, 479-5641.

1 LARGE BRIGHT HOUSEKEEPing room. 385-0918 from 9-5. 382-7634 after five.

QUIET MAN, ROOM WITH fridge, stove and sink. $45. 384-5485.

HOUSEKEEPING ROOM, 1255 Pandora, phone 383-9473 after 5 p.m.

NEAR FORT AND COOK, fridge, stove, free cablevision. Parking. 384-5920.

PENSIONER WOULD LIKE TO share furnished home with lady. 383-5528.

$35 BEDSITTING, FRIDGE, HOT plate. Or community kitchen. 384-6511, 388-6972.

WELL FURNISHED ROOM, kitchen, cablevision $60. 3065 Washington, 386-3995.

FURNISHED, TWIN BEDS, range, fridge. Dec. 5. Princess Ave. 382-2025.

LARGE, CLEAN WARM ROOM. Everything supplied. $68. 2310 Work St.

HOUSEKEEPING ROOM, $35 per month. Beautiful bed-sitting room off Rockland. 383-5310.

FAIRFIELD. BRIGHT CLEAN room for men, $55. 385-0819.

FURNISHED ROOMS, SINK AND fridge. Near bus. 386-1860.

BEGBIE STREET, ROOM FOR female, $50. 382-0713.

NEAR ST. JOSEPH'S. FRIDGE, etc. Lady, $45. 384-0627, 384-0120.

WORKING MAN OR MALE STUdent. 385-6675.

ESQUIMALT, COLOUR TV AND cablevision. Men only. 386-9309.

HOT PLATE, FRIGIDAIRE, $45. Phone 385-1200, 536 Cecelia St.

## 200 APARTMENTS TO RENT UNFURNISHED

THE PRINCESS PATRICIA
701 - 703 Esquimalt Rd.
View the Blue Pacific
and Inner Harbor
From our Spacious Suites
—Cable vision
—Lounge
—Sauna
—Controlled Entrances
—Sound proofing
—Recreation Room
—Child 2 and under welcome
Sorry, No Vacancies
Small pets accepted.
Inquiries 9 a.m. to 8 p.m.
Phone 382-2223

ROCKLAND ARMS
1030 Linden, corner 2-bedroom suite, 3rd floor, 4 blocks from downtown. $159. 386-3870.

LARGE 2-BEDROOM SUITE, Gorge waters, $150 includes everything. 386-2971. Available December 1st. No children.

2 ROOM UPSTAIRS SUITE, BEGbie St. Heat, water, fridge, stove, $80. Older woman preferred. 598-9498.

1 BEDROOM, LIVING ROOM, kitchen and bathroom. Heat and hot water supplied $99. 598-4793.

2-BEDROOM, UTILITIES INCLUDed, 5 min. walk downtown, $100. 383-0326.

1 BEDROOM SUITE, NEW building, $125. Adults only. 822 Esquimalt Road. Phone 383-4650.

## 200 APARTMENTS TO RENT UNFURNISHED

FERNWOOD MANOR
1575 Begbie
TREAT YOURSELF
TO THE VERY BEST
IN
APARTMENT LIVING

Huge indoor swimming pool, sauna bath and hydro therapy bath, hobby room, car wash facilities, extra soundproofing, free cablevision. Locked entrances. Congenial resident managers. For Dec. 1 occupancy. One 1-bedroom suite at $141 per month.
386-9453
Mr. and Mrs. Orris, Res. Mgrs.

CASA DEL GRANDE
1555 RICHMOND RD.
You will be pleased with the superior accommodation in this Spanish style apartment.
Check these features:
Free laundry, heat and cablevision, controlled entrance and mail delivery to suites. Close to hospitals, shopping centre and bus lines.

One 2-bedroom at $154
1 bedroom $132
Available Dec. 1
Res. Manager, 385-4250
Builders and Developers

On Waterfront
MARINA PARK
APARTMENTS
2000 WHITE BIRCH RD.,
SIDNEY
Just North of Resthaven Hospital

Sea View From
Most Suites
(even from the kitchen)

—Large roomy size balcony with privacy
—Self-cleaning oven ranges
—Large 2-door refrigerators
—Sauna and shower
—Health and Exercise room
—Hobby room

Come and see the many, many de luxe features in these brand new suites.

1-Bedrm. suite from $135

Resident Managers
Mr. and Mrs. S. Arden
656-1616 or 477-2300

LORD AND LADY SIMCOE
The Simcoes
"Victoria's
Prestige Address"
Sorry, No Vacancies
Large heated pool in
Delightful Garden Setting
Sauna's
Soundproofing
Wall-to-wall carpet
Free outdoor parking
Recreation room
Lounge
Cablevision
Controlled entrances
440 - 450 Simcoe St. 385-3111

TUDOR ESTATES LTD.
2030 Douglas St.
THE FONTAINEBLEAU
3159 SHELBOURNE ST.

THE RICHELIEU
3187 SHELBOURNE ST.
These apartments situated opposite Hillside Shopping Centre offering all modern apartment conveniences.
Transportation at your door and all shopping across the road.
One-Bedroom, from $130
Corner 2-Bedroom in the Richelieu, Dec. 1 $176
Phone
Fontainebleau — 592-4125
Richelieu — 592-0554

HARRISON HOUSE
1417 HARRISON ST.
383-5316

1 and 2-bedroom suites in modern new building with every convenience. Retired couples preferred.

WATSON MANOR
1000 McCLURE

In a convenient, quiet Fairfield location.

Corner 1-bedroom suite in a new building $135

Mature adults only. No pets.
Resident Manager, 386-6457
Diamond Developments Ltd.

CARLYLE APARTM

## 200 APARTMENTS TO RENT, UNFURNISHED

CARRIAGE HOUSE
1020 BURDETT ST.

NEAR COMPLETION
NOW RENTING FOR DECEMBER

FEATURES INCLUDE:
—WALL-TO-WALL QUALITY CARPETS
—CONCRETE FLOORS
—SOUNDPROOFING
—OIL HOT WATER HEATING
—PRIVATE BALCONIES 3X14'
—FREE PARKING
—COLORED APPLIANCES, 2 DOOR FRIDGES
—CABLEVISION
—THERAPY POOL AND SAUNA

Bachelor — $109-115
1-Bedroom — $139-$154
2-Bedroom — $170-$185

To View, Please Phone
386-7331 or 598-4821
G. and D. HOLDINGS
417 HILLSIDE

CAVALIER APT.
$125—Attractively designed 1-Bdrm.
1400 Camosun St. 386-1029

CROFT HOUSE
$140—1-Bdrm, available Dec. 1,
128 Croft St. 382-8096

DAYMER APTS.
$130—Modern 2-Bdrm apt. available Dec. 1.
2150 Cadboro Bay Rd. 592-1105

KING ARTHUR
$130—Attractive 1-Bdrm apt. available Dec. 1.
1660 Fort St. 384-8544

MADRONA MANOR
$135—Well designed 1-Bdrm apt. available Dec. 1.
1955 Ashgrove 385-7862

ROYAL SOVEREIGN
$135—Comfortable 1-Bdrm apt.
1678 Fort St. 382-9064

A. BERNARD and CO. LTD.
655 Fort St. 384-9335

DUNCAN, B.C.
THE CEDARS
Now Renting
380 BRAE ROAD
1 bedroom from $122.
2 bedroom from $145.
3 bedroom from $180
Elevator
Wall-to-wall carpets.
Drapes
Cablevision
Sauna bath
For further information
748-1583
Barrington Enterprises

"THE KIRKCALDY"
NOW RENTING
575 MARIFIELD, off Gov't
1-bedroom from $125
Studio suites from $105
2-bedroom from $150
—elevator
—wall-to-wall carpets
—drapes
—cablevision
—soundproof construction
For further information phone
384-7513
Barrington Enterprises

TUDOR ESTATES LTD.
2030 Douglas St.

THE PONDEROSA
1184 Esquimalt Rd.

$122 — One only one-bedroom suite offering controlled entrance, elevator service, drapes, heat, cablevision and electric kitchen. Phone 182-6936. Adults only — no pets.

"THE VICTORIAN" APTS.
2111 SPRING RD.
NEAR VICTORIA HIGH SCHOOL

One spacious, attractive 1 BR. suite available with government controlled rent, $106 to qualify for tenancy your earnings should not exceed $4,240 p.a. to view, please call Mr. Striker, 385-1431 anytime, Quadra Realty Ltd.

ARLINGTON COURT
430 Michigan St.
Elevator, controlled entrance, wall-to-wall and hardwood. Redecorated. Electric heat, free laundry and parking. Close to shopping centre, and park. One small child or teenager welcome.
1-bedroom suite $130-$135
2-bedroom suite $155
386-2029

MARINE OAKS
1725 Beach Drive
Available Dec. 1, 2-BR. apt. $189.00 per month. Adults only.
To View Apply
Montreal Trust
1057 Fort St. 386-2111
or
Res. Caretaker
592-4880

CAPTAIN COOK
1025 SUTLEJ 385-5364

— Two 1-bdrm. $127 and $132 2-bdrm., 2nd floor, $160. Cablevision, drapes, controlled entrance, balcony, etc. Beacon Hill and Fairfield area. Shopping and bus around corner. Adults. No pets.

$70—NICE WARM STUDIO SUITE at Oak Bay and Fort Junction — close to bus, shopping and Jubilee Hospital.

$130—Seaview — 1-bedroom suite at 1989 Crescent Rd. — available immediately.

PEMBERTON, HOLMES LTD.
384-8126

ROCKLAND AVENUE
One-bedroom apartment in quiet converted older home. Suitable for retired or business lady or nurse working shifts. To view 477-4020 after 5 p.m.

ROYAL ARMS APTS.
1300 Yates at Fernwood
Close to city. Child considered. 1 bedroom from $135, 2 bedrooms from $148.
Res. Manager, 386-1628

ROCKRIDGE APTS.
Larger front 1-bedroom suite, elevator, drapes, cablevision. Close to shopping. $130. Phone 383-6016. G. and O. Holdings.

$110. SMALL 1-BEDROOM apartment, wall-to-wall carpets, warm and cosy. Laundry, heat and hydro included. On bus line. Water view. Non-smoker, single lady only. 382-1582 evenings only.

1-BEDROOM — $137
Available now
Wycliffe Apartments
1510 Jubilee at Oak Bay Ave.
592-2218

3-ROOM SELF CONTAINED BASEMENT suite, single girl or young couple. Sorry no pets or children. $70 a month. Available December 1st. 382-5909.

OAKRIDGE HOUSE, 2646 COOK. View of Victoria. Two 1-bedroom suites. Available Dec. 1. Manager 383-1542, Apt. 209.
J. H. T. INVESTMENTS

CENTENNIAL COURT.
675 Niagara Street
1 and 2-bedroom suites, also bachelor suite. On bus line. Next to Beacon Hill Park. 382-9407.

COACHHOUSE APARTMENTS.
1255 Grant St. Bachelor suite with balcony $98 per month. Available December 1. Phone 384-2295 or after 5 p.m. 598-3110

1 BEDROOM, $105 WITH CABLEvision and laundry included. 1887 Oak Bay Avenue. Retired people only. Available January 1st. 652-2083.

SPACIOUS 1 BEDROOM, LIVING room, fireplace, kitchen, and bathroom, $110. Central Saanich 652-3115

OAK BAY
Nr Windsor Park, 1 bdrm, W-W, $105, heat incl. Quiet block. Sterling Rental Agency. 383-7171.

COLWOOD - LANGFORD AREA
Modern 1 and 2 bedroom de luxe suites, wall-to-wall carpeting, drapes throughout, 478-5324.

MODERN 1-BEDROOM SUITE, washer, dryer, fireplace, utilities included, $135. Colwood area. December 1st. 478-4346.

2-BEDROOM APARTMENT, 1224 Balmoral Rd., Ste. 11, $139 per month. 385-4304.

CLEAN 1½ BEDROOMS, HOT water heat, cablevision. $115. 386-3642.

VANCOUVER-FORD. 1 BEDroom apartment. Quiet. Furnished-unfurnished. $85. 384-0120.

2-BEDROOM SUITE, $140 INcludes utilities. 306 Gorge Rd. East. 383-5996.

3-ROOM SUITE
2524 WARK ST.

3-ROOM SUITE, 540 MANchester, 384-2894.

SELF-CONTAINED SUITE, $70. 383-2064.

SPACIOUS 1 BEDROOM SUITE for lady in quiet home. 382-9802.

## 200 APARTMENTS TO RENT UNFURNISHED

THE DEVON OAKS
1066 FOUL BAY ROAD

Quiet, desirable location, close to shopping, bus routes, Jubilee and leisure areas.

—Excellent soundproofing
—Concrete floors
—Walnut kitchen cabinets
—Colored appliances
—Cushion floor kitchen and bath
—Feature wall, china shelves
—Quality wall-to-wall carpeting
—Generous living areas
—All suites include heat, cablevision, drapes, storage, parking.
—All suites include heat, cablevision, drapes, storage, parking.
—Courteous resident managers
1-BEDROOM $138
AVAILABLE JAN. 1ST
BACHELOR $115
Mr. and Mrs. R. Mabee
No. 404 - 1066 Foul Bay Rd.
592-3680

"THE OAK BAY MALL"
2025 OAK BAY AVE.
Centrally located to bus, shopping centres, UVic, Jubilee and leisure areas. Luxury apartment with bright de luxe suites.
FACILITIES AVAILABLE
BILLIARD ROOM
SAUNA ROOM
WORKSHOP
—High quality soundproofing
—Attractive wall-to-wall carpets
—De luxe factory-made cabinets
—Colored automatic appliances
—Generous living areas
—Cushion floors in kit. and bath
—Ceramic tiling, coloured vanities
—Fibreglass draperies
—Self-closing fire doors
—Silent elevator
—Covered parking
—Courteous, efficient managers
—All suites include heat, cablevision, drapes, storage, parking.
ONE-BEDROOM $138
TWO-BEDROOM $168
Mr. and Mrs. A. Greul
Suite 302, 592-6345

PARK PACIFIC
APARTMENTS LTD.
For details and transportation to view all above suites, call Mr. Bowlby, Prop. Mgr. 598-1790.

NOW RENTING!
Victoria's
Most Central
Highrise Development
WESTPARK TOWERS
1147 Quadra at View
LIMITED INCOME PROJECT
NO PETS, PLEASE
Bachelor Suites from $87
1-BR Suites from $111
FEATURING:
—Hot water heating
—Whirlpool and sauna
—Walking track and sundeck on roof
—Complete shopping complex to follow
—Two blocks from mid-town
—Inside, semi-heated parking available
HOURS: Daily 9 a.m.-12; 1-5; 6-8 p.m.; Sat., 10 a.m.-5 p.m.; Sunday, 2 p.m.-5 p.m.
For Appointment to View, Call Resident Manager, Ray Templeton
382-0922

DOVER HOUSE
1138 YATES STREET
Reservations now being accepted for superior one- and two-bedroom accommodations. This quality 44-suite building is located on a bus line, is walking distance to shopping and to town. Free transportation available to view these spacious suites.
Featuring:
—Choice of shag wall-to-wall carpeting.
—Superior soundproofing.
—Controlled entrance.
—Colored appliances.
—Enclosed balconies.
—Heat lamp in bathrooms.
—Sauna facilities.
—Electric heat included in rental.
—24" range and 10 cu. ft. refrigerator
—Courteous and helpful resident managers
Rates:
1-BEDROOM FROM $135
2-BEDROOM FROM $181
Please Phone 384-6895
P. R. BROWN and SONS LIMITED
762 Fort St. 385-3435

NOW RENTING
BELLWOOD PLACE
1125 Oscar St.
24 De luxe Suites
Bachelor
One and Two-Bedroom
—Cosy wood burning fireplace
—Extra large living area
—Colored appliances
—Wall-to-wall carpet
—Full width drapes
—Superior soundproofing
—Electric heat
—Cablevision
—Balconies
—Resident manager
(Renting Dec. 15)
To View
388-6424 388-6424
Another Quality Project By
CONCORD DEVELOPMENT CORP. LTD.

"SKYLINE GORGE APARTMENTS"
2925 QU'APPELLE ST.
"1 BEDROOM $125"
Situated with beautiful panoramic views over the Gorge waterways, these lovely carpeted suites with dining room, cablevision, elec. heat and free parking are a MUST SEE. Resident Managers.
BROWN BROS.
ON BLANSHARD
385-8771 Anytime!

CHRISTIE POINT APTS.
$185—3 bedroom townhouse, 1½ baths, personal washer and dryer.
$135-$145—2 bedroom suites. Rent includes range, fridge, heat, cablevision, living room drapes.
Estate surrounding, no through traffic.
385-0644
2951 CRAIGOWAN RD.
NO PETS

QUADRA VILLA
QUADRA AT TOPAZ
CHILDREN WELCOME
December 1 — sundeck, patio, drapes, cablevision, laundry, and parking.
2 bedrooms — $149
3 bedrooms — $159
Resident Manager, Ste. 2854
382-0722

FORT ELFORD APT.
1410 Elford St.
Extra large 1-bedroom suite. Top floor. Elevator. Excellent soundproofing. ALL UTILITIES INCLUDED. Also extra large bachelor suite. For viewing and transportation call 388-4931 or 385-8228.

GORGE VIEW APTS.
630 GORGE RD. WEST
Available December 1st, 2 bedroom, ground floor, quiet block, adults only, $125 including heat, cablevision, carport. 479-6761.

MODERN 1-BEDROOM SUITE. Quiet location. Close to town. 385-4304.

THE CORONA
1 bedroom suite from $125
1430 Gladacona Ave. 382-0248

NEW MODERN CLOSE IN 1 bedroom suite, $135. Available now. Phone 477-1731.

THE HENRY HUDSON
576 Simcoe Street
Phone J. Y. Woods, 386-6446

QUADRA NEAR MAYFAIR, clean 1-bedroom suite, $75. 385-8816.

ESQUIMALT, NEAR NADEN, new spacious 2-bedroom suite, sea view, bus at door, $155. 385-3561.

2 BEDROOMS, WATERFRONT suite; heat, water, fridge, stove. December 1st. 382-7983.

CLASSIFIED
DIAL 386-2121 NOW
8 a.m. - 8 p.m.

## 201 APARTMENTS TO RENT, FURNISHED

MAY WE HELP YOU?
Why not make use of our detailed knowledge to find the apartment you really want? We will gladly drive you to see a wide selection of furnished or unfurnished apartments in any
District of Your Choice
NO FEE TO TENANT
STERLING RENTAL AGENCY
206 Kresge Bldg.
1104 Douglas St. at Fort
383-7171
Open 9 a.m.-9 p.m.
Including Saturday

PACIFIC SHORES
2181 HAULTAIN
Available Nov. 15. Nice, quiet location, near bus and shops. Extra large rooms. 1 Br., $155; 2 Br., $185. Resident Caretaker, 592-6350 or Montreal Trust Co., 386-2111, Loc. 35.

MOVE IN TODAY
Beautifully furnished 1-bedroom and bachelor units. Mod. elect. kitchens, color TV on cable, W-W carpets. All utilities included. Moderate rates by day, week or month.
CRAIGFLOWER MOTEL
384-6330

AVAILABLE NOW
Fort St., close in — large furnished bachelor apartment. 3-Piece bath, kitchen with fridge and range, storage, heat, hot water. Short stair. $80. To apply come to 919 Fort St., Monday 9-5. For mature persons only. Dickie Agencies.

FURNISHED UNITS TO RENT starting at $120 monthly, $35 and up weekly. Kitchens available. Color cablevision. Phone, combination bath, maid service. For something different, try a water bed. See us at the Sandman Motel, 39 Gorge East, or phone 386-8335.

JUBILEE AREA
Small self-contained semi-furnished bachelor suite available now. Suitable for elderly male pensioner. $45 per mo. Heat and light included. Montreal Trust, 386-2111, Loc. 35.

1-BEDROOM UPPER DUPLEX, spacious, wall-to-wall carpet, electric heat, cablevision, nicely furnished except bedding and dishes. Laundry facilities. Near Jubilee. Available Tuesday. Quiet couple, NO PETS. $140. 385-1795.

NEW ATTRACTIVE MODERN fully equipped units — shag rugs, electric heat, automatic phones, 19" color cablevision, restaurant, laundromat. Reasonable daily and weekly rates. Daffodil Inn. 386-8351.

DECEMBER 1, ATTRACTIVE bachelor suite, fully furnished, for responsible working man, $95 including cable and utilities. 382-0424.

1960 PEMBROKE $135
1-Bdrm includes heat, water and cablevision.
DON STRIPLING 386-1361
CANADA PERMANENT RENTALS

$85 — 2-ROOM AND BATHROOM in quiet home. Burnside and Duplin. Private entrance. Gentleman preferred. No drinking. Available now. 382-2536.

AVAILABLE IMMEDIATELY. Lovely 2-room suite, walking distance to town, heat, water, electricity supplied. Fully furnished, $80. 386-0015.

JAN. 1. FURNISHED SUITE IN private home in Quadra-Cloverdale area. Would suit working girl or student. Phone 384-1817 after 5 p.m.

HARRIS GREEN APT.
Clean furnished 1 bedroom apartment. Includes linen, dishes. $145 month. Downtown at 921 Pandora. 386-9083.

ISLAND COURT MOTEL
478-2151
Bachelor units, 1-bedroom unit, 2-bedroom units. Pets welcome.
Available immediately

AVAILABLE DECEMBER 1. 2 bedrooms, newly decorated, close to all conveniences, water and oil heat included, separate entrance, $125. 384-4435.

BACHELOR ONLY. WILLOWS area. Sea view. Fully furnished 3 room suite. All utilities and parking. December 1st. $120 per month. 592-9120.

CROWN AND ANCHOR MOTEL, 478-3333. Large 1 and 2 bedrooms. Winter rates, children welcome. Available immediately.

BACHELOR SUITE IN MODERN block near legislative buildings, cablevision and all utilities supplied. 385-3277.

MODERN STUDIO-TYPE UNIT, everything supplied. Close in. Covered parking. Michelangelo, 1158 Yates. 383-8197 or 386-2812.

MODERN BACHELOR SUITE facing Beacon Hill Park. Reasonable off season rate. Thunderbird Motel, 600 Douglas.

NICE, CLEAN, 1-BEDROOM suite. For more information call Cherry Bend Motel, 658-5611.

FAIRFIELD, FURNISHED BACHelor. Mature lady only, $76, evenings, 383-2614.

NICELY FURNISHED 1-bedroom suite $100. 2559 Quadra. 382-5385.

$70. 2-ROOM SUITE, VIC WEST, ground level. Quiet man only. Available now. 592-2038.

NEAR ST. JOSEPH'S, SELF-CONtained large attractive, one bedroom suite. Adults. $125. 592-4709.

MALE STUDENT TO SHARE apartment. Reasonable rent and laundry. Victoria Press, Box 512.

1-BEDROOM SUITE, HEAT, CABlevision included. Close to Naden and dockyard. $130. 386-8126.

BUSINESS MAN, CLOSE IN, first class accommodation. 651 Avalon. 383-5459.

GIRL TO SHARE 3-BEDROOM apartment. University student preferred. 382-9969.

COZY BACHELOR SUITE, QUIET person. Cablevision, heat included. $85. 384-6829 mornings.

SEAVIEW MODERN 1 BEDROOM suite, Swartz Bay. 656-3842, 388-5735.

3 ROOMS, ACROSS FROM WOODward's Mayfair, for working man, $110. Phone 383-4687.

UNIVERSITY AREA, GIRL TO share self-contained suite, $50. 477-6033.

DE LUXE 1-BEDROOM AND bachelor suites, fully furnished, $130-$150. 1940 Fort. 592-9516.

SELF-CONTAINED 1-BEDROOM, fireplace, centrally located. Working adult. 385-3850.

ON LINDEN, MODERN 1-bedroom apartment. Private entrance, $110. 477-2872.

SUB-LET FURNISHED 1 BEDroom. Beacon Hill. Adults, Dec.-Feb. 385-2363.

BASEMENT SUITE. QUIET working couple. No children. No pets. 385-5882.

3-ROOM SUITE, $90; 2-ROOM suite, all included, $75; share bathroom. Phone 385-2692.

BACHELOR SUITE, SUITABLE for 1-or 2 girls. $90. 384-0173.

FULLY FURNISHED SUITE
384-2692

$90. GAS FOR COOKING, QUIET people, near Jubilee. 386-6562.

JAMES BAY, 3 LARGE ROOMS, utilities included. $85. 386-9309.

## 202 APARTMENT FURNITURE TO RENT

RENT A DISHWASHER FOR THE holiday season at
BUTLER BROTHERS LTD.
1720 Douglas 385-3832
(across from The Bay)

## 203 APARTMENTS WANTED

OLD AGE COUPLE WOULD like unfurnished 1-bedroom suite in private home on ground floor. Preferably Christian home. Phone before 10 a.m. and after 4 p.m. 384-5182.

LADY WISHES FURNISHED ONE bedroom apartment, December to February. Fairfield preferred. Write Callaghan, 1220 McKenzie Street, Victoria.

WANTED TO SUBLET 1 OR 2 bedroom furnished apartment for retired couple for winter months. References. Phone 477-4157.

HOUSEKEEPING SUITE WANTed in Woolco area for Dec. 1. 384-8925.

STERLING RENTAL AGENCY
Needs good apartment rental listings — Now! 383-7171.

## 206 DUPLEXES TO RENT

EXTRA LARGE 1-BEDROOM suite in Gorge area of Victoria. Wall-to-wall carpet throughout, drapes, $160 per month incl. heat and light—a bargain, and a lease available to a dependable tenant. Block Bros. Realty, 3636 Shelbourne. 477-1841.

## 206 DUPLEXES TO RENT

AVAILABLE IMMEDIATELY
NEAR NEW
Modern, spacious 4-bedroom, side-by-side duplex in Esquimalt. Close to schools, shops and bus. Fireplace, W-W carpet, drapes, colored appliances, $195 per mo.
BAYSHORE REALTY LTD.
388-6424

DUPLEXES
LANGFORD AREA
Children Welcome, $175
Modern, newly landscaped, 3 bedrooms, 1½ bathrooms, includes water and cablevision. Close to schools and shopping centre.
Ailliken Holdings, 478-6235 after six

IMMEDIATE POSSESSION, CHILdren welcome. Large view property. 840 Parklands. 3 bedroom and den or 4 bedrooms, 1½ bathrooms. Stove, fridge, washer and dryer, $225 per month. Belleroy Holdings, 384-9755.

LANGFORD — $175
Nice 3-bedroom, 1½ baths, includes water, cablevision and garbage pickup.
Don Stripling 386-1361
Canada Permanent Rentals

CHILDREN WELCOME, 3 BEDroom, 1½ bath, storage room, etc. close to schools, etc. $175 month. Cable, garbage, water included. Langford. 384-1711, 478-1983, Rhynhard Developments.

GORGE DISTRICT. ONE BEDroom, side by side. Unfurnished. Private entrance, heat, water and cable included. Mature adults. No children, no pets. 2811 Parkview Drive.

QUALITY DUPLEX NEAR UVIC and shopping. 3 bedrooms, 1½ baths, eating area, dining, stove, fridge, wall-to-wall, $185. Explorer Developments, 386-0471.

ESQUIMALT DUPLEX SIDE BY side. 1 bedroom. Electric range. Utility room. Cablevision. 2 adults. No pets. $85. December 15th. 382-0945

SPACIOUS BRIGHT DUPLEX, main floor and basement. Near schools, stores and laundromat. Come and view after 7 p.m. 899 Transit Road 592-6335

MODERN ATTRACTIVE 3-bedroom duplex near school and Racquet Club. Electric heat, fenced yard, $165 month. Phone 598-1701.

NO STEPS, IDEAL FOR RETired couple. 450 and 470 Culduthel. 1 bedroom suite, range, fridge, carpet, water included. $120 per month. 385-5330.

ESQUIMALT, 2-BEDROOM UP and down duplex. Near Dockyard and Naden. 2 years old. Includes laundry, fridge and stove, drapes, cablevision. $150. 382-9995.

DE LUXE 3 BEDROOM, 1½ baths, carport, etc. Gordon Head. $175 including water. 477-2156, 658-5935.

LANGFORD AREA, DECEMBER 1st, comfortable, clean, 2-bedroom, full basement, side by side, $140. 479-5603.

IN SIDNEY, VACANT, ATRACtive no steps, 1-bedroom duplex. Heat, water, fridge, stove, drapes, curtains. $115. Phone 656-4507.

SIDNEY. NEAR NEW SIDE DUplex, large rooms, 2 bedrooms, 3rd down. 1½ bathrooms, fridge, stove. Available Dec. 15. 656-2958.

CLOSE IN, ROOMY, NO PETS, some utilities paid. $170. Boat moorage optional. Evenings 385-3560.

DECEMBER 1, SUNNY 1-bedroom unfurnished upper, with view. Stove, fridge, rugs. Adult $100. 382-7606 or 598-4060.

NEW DUPLEX, SIDE BY SIDE, 1300 sq. ft. 3 bedroom, wall-to-wall, fridge and stove. Double plumbing, etc. Thetis Heights. $170. 478-1165.

LARGE 1-BEDROOM IN TRIplex. Stove, fridge, drapes. Child welcome. $125. 479-2255.

SPACIOUS 2-BEDROOM, LARGE utility room. $150 monthly. Sidney. 656-2913.

MODERN 2-BEDROOM, WASHER and dryer, fireplace, rent $140. Colwood area. Dec. 1st. 478-4346.

2-BEDROOM UPPER DUPLEX. Heat and water. $135 per month. 383-5310.

VIC WEST, SUNNY 2 BEDROOM, fridge, stove, drapes. $138. 2 children. 479-4628.

SMALL 2-BEDROOM DUPLEX, adults, no pets. Available immediately. $125. 382-6055.

HIGH COOK, COZY, MODERN, 2-bedroom side duplex. $145. 592-0738.

VIEW ROYAL, 1 BEDROOM, $90. Call evenings except weekends. 479-2872.

DEC. 1. 2-BEDROOM LOWER DUplex, near Work Point, $150. 479-4573.

UPPER DUPLEX, HIGH VIEW Royal, 2, 3 bedrooms. Immediate occupancy. $185 a month. 479-5812.

UPPER DUPLEX, $60. BRAND new side x side. $165. 477-2473.

2-BEDROOM DUPLEX, IMMEDIately. Haultain area. $170. 388-5709.

519 RUPERT, COZY 1-BEDROOM duplex, $80. Royal Trust. 388-4311.

## 210 HOUSES TO RENT UNFURNISHED

ATTRACTIVE 2-BEDROOM, NOstep bungalow, fully furnished; available to responsible adults at $225. per mo. from 1st January for a few months.
SWINERTON, STEWART CLARK, LTD.
1318 BLANSHARD ST.
385-2481

McKENZIE AVENUE
3-bedrooms, living room, large kitchen, bathroom, double garage, large yard, oil furnace, large recreational area and workshop in basement, children welcome.
KER AND STEPHENSON LTD.
385-3411

OPEN HOUSE
SAT. 1 to 4 P.M.
2220 BRADFORD AVE.
SIDNEY, nearly brand new 3-bdrm. 2 bathrm and 4th bdrm in basement. Will sell or rent with option to buy $225 per mo.
EDITH GUTEMAR, 479-1667
J. H. Whittome and Co. Ltd.
(Royal Oak)

MILL BAY
Modest 2-bedroom home, nice grounds, convenient location. Prospective tenent must have employment references, also first and last month's rent. $85 per month.
Malahat Realty Ltd.,
Box 40, Mill Bay,
Phone 743-5525

QUIET COUNTRY LIVING. 10 year old home on 1.6 acres in 4 mile circle. 2 bedrooms up, 1 down. 1½ baths, wall-to-wall in living and dining room. Oil heat, well insulated. Separate garage. Vacant. $185. Extra acres and barn available. 479-5030 or 479-4232.

POST AND BEAM, 2-BEDROOM house, large kitchen, open stairwell and front room, raised hearth fireplace and balcony, 5-piece bath, extra cupboards, drapes, carpet and utilities included, part basement, $210 a month. Langford area, 478-5869.

HOME FOR RENT. IF YOU ARE tired of apartment living and wish to enjoy a different and charming home on the side of Gonzales Hill come and see us. Open House Sunday, November 21 between 1 p.m.-5 p.m. 1968 Fairfield Place. Ideal home for couple with no children.

2 BEDROOM OLDER TYPE home. Newly decorated throughout. Electric hot water, range and fridge. Oil furnace. Small lot 663 Burnside Rd. East. Adults only $145 per month. Early possession. View Saturday 4-7 p.m. Sunday 1-5 p.m.

FULLY WINTERIZED 1-bedroom house, Mill Bay, ocean view, ¼ acre. Responsible couple or single to upkeep property on long term basis. Minimum rental, pensioners suited. Victoria Press, Box 523.

1555 Jasper Place $225
Lovely 3-B.R. on main floor. RR, LR with FP, sep. DR. Full bsmt. with 4th BR, ½ bath and rumpus room.
Don Stripling 386-1361
Canada Permanent Rentals

OAK BAY — WILLOWS
2-Bedroom, living room with fireplace, dining room, full basement, garage. $175 Per Month, Available Dec. 1.
Phone 385-8784
Douglas Realty Limited

LARGE, OLD TUDOR HOME, Gorge area, 4 bedrooms, library, F.R., formal dining room, three fireplaces, $190 per month, 1320 Coventry. View inside after November 27 only. Write General Delivery, Vancouver, H. Edwards.

LANGFORD, AVAILABLE NOV. 25th, 1 bedroom, Stove, fridge, water and cablevision supplied. $110. 2854 Leigh Road. 478-5946.

## 210 HOUSES TO RENT UNFURNISHED

CLOSE IN
COUNTRY SETTING
SWEEPING VIEW
5 BEDROOMS, 2 BATHROOMS
REC. ROOM, UTILITY, OFFICE
2,200 SQ. FT. OF LUXURY
Large kitchen, dining room. Huge sundeck. Built-in fridge, stove, dishwasher. Living room with fireplace and wall-to-wall carpet.
ELECTRICITY, WATER INCL.
$285
D. F. HANLEY AGENCIES LTD.
385-7761 Mr. Pelland 598-5427

$225
3-Bedroom home in excellent condition. Living room with fireplace, dining room; kitchen; OOM; full basement; drive-in garage; fenced back garden; close to schools and on bus route.
P. R. BROWN and SONS LIMITED
762 Fort Street 385-3435

$300
340 BEACH DRIVE
3-Bedroom home; drapes; full basement; 2-car garage; view of mountains and sea.
P. R. BROWN AND SONS LTD.
762 Fort Street 385-3435

HOUSE — BARN — STUDIO
4.2 ACRES — 5-MILE CIRCLE
Architect designed 3-bdrm. home with sunken living rm., skylight, 2 fireplaces on a Japanese theme. Also a good small barn, and sep. studio. This is a charming property, available on a 6 month lease at $225. Call Peter Dueck, Town and Country Realty Ltd., 382-7276.

OAK BAY-UPLANDS, SPACIOUS bungalow, large LR. Separate DR, den, 3 bedrooms and 2 bathrooms. Recreation room with fireplace. Gardener included. $350 per mo. MR. BLANNIN, 383-4161, Res. 598-2200.
C. G. HEISTERMAN and Co. Ltd., 1121 Blanshard St.

VIEW ROYAL COTTAGE
One bedroom, electric heat, fireplace, suit older couple interested mature and gardening. No pets. Seclusion but near store, transportation. $115 per month. Please phone 478-5472.

CEDAR HILL - DONCASTER area, spacious modern three-bedroom basement home, available Dec. 1. $215 per month. Call Don Munro, Metropolitan REALTY Ltd., 386-3585 or 477-1705.

AVAILABLE IMMEDIATELY, large 2 and 3-bedroom townhouses. Includes all appliances, rumpus room, and separate courtyards. Within 3 blocks of all schools and UVic. Phone 477-5422.

GORDON HEAD
Three bedroom split level — 5 yrs. old. Available immediately. 1791 Penshurst, $225 mo. Near schools and shop. Mr. Sivertsen, City Brokerage, 386-3547.

OLDER MARRIED COUPLE only. No dogs. 4-room house, garage, on city bus line (oil stove and space heater), $85. On 2½ year lease. References. Victoria Press, Box 377.

JUBILEE — CITY
Pleasant 3-bedroom older home on quiet street. Spotless. Oil-o-matic heat, basement, $155. 598-2397, 598-4387.

AVAILABLE DECEMBER 1ST. 1133 Meares Street. 3-Bedroom, full basement. Short-time occupancy, $150 month. Please phone 388-7331 to view.

IMMEDIATE POSSESSION, 2, 3 bedrooms, automatic heat, fireplace, double stainless sink, wall-to-wall carpet, carport, secluded area in Ardmore. $175. 656-4856.

IMMEDIATE POSSESSION
Children welcome, 3 bedrooms. Close to town and shopping. $175 p.m. Phone Rhynhard Dev. Ltd., 384-1711 or 478-1983.

WATERFRONT HOME, 3 BEDrooms, 3 fireplaces on 1.7 acres, Deep Cove, 25 minutes to Victoria. Rent $325. Available with option to purchase also. 477-3003 or 477-1980.

AVAILABLE DEC. 1, 637 RUPert St., 3 bedroom home, close to St. Joseph's Hospital. Drapes, stove and fridge included. $160 per month. Phone 479-6873 after 5 p.m.

$120 — 4 41 BETA — 2-BEDROOM home with hot air furnace, stove and fridge — available now.
PEMBERTON, HOLMES LTD.
384-8126

$140—2-BEDROOM LOWER DUplex. 3435 Seymour St. $140 month. For further information, call Town and Country Realty Ltd., 382-7276.

MAPLEWOOD AREA. IMMACUlate, 2 bedrooms, third in basement. Immediate possession. $185 a month. 385-5848.

MAYFAIR, 2-3 BEDROOM house. Rent $160. Available Dec. 1. References preferred. Phone 384-7670.

CLOSE IN ROOMY, NO PETS, some utilities paid. $170. Boat moorage optional. Evenings, 385-3560.

LANGFORD, 1012 LINDA LANE. Available now, 2-bedroom, full basement. Fridge and stove. $160 per month. No pets. 477-5511.

2-BEDROOM PARTLY FURnished double-wide mobile home, middle-aged, no pets. On private lot. $165. Colwood. 478-2816.

GORGE DISTRICT — MODERN four-room bungalow. Excellent condition. Short term tenancy. $140 p.m. Royal Trust Co., 388-4311.

$160. BEACHWOOD AVE. — 2-bedroom home. Available Dec. 15. 382-1860.

GORGE AREA, 2 BEDROOM with basement, oil furnace, fridge and stove. 385-1727 after 5:30 p.m.

1203 LOCKLEY. 2 BEDROOMS. $155. Basement. Consider selling. 384-7013.

IMMACULATE 2-BEDROOM home, Langford area. Immediately to February 28. $100. 478-6295.

COSY 1-BEDROOM MODERN cottage on Shawnigan Lake. Reasonable. 642-3510, 743-2813.

SIDNEY, AVAILABLE NOW, one-bedroom house, $130. Heat, light and water included. 656-4845.

CENTRALLY LOCTED, COMfortable 3-bedroom home, $150 month. Apply 681 Dunedin Street.

SPACIOUS 4-BEDROOM EXECUtive house, 1117 Rockland Ave. $275. 598-4060 (eves).

3 BEDROOMS, CLOSE IN, NEAR schools and shopping. Vacant. $160. 477-6401.

DECEMBER 1, ONE-BEDROOM upper duplex. Stove, fridge, rugs. Adults, $100. 382-7606, 598-4060.

DEC. 1. AUTOMATIC OIL FURnace, electric stove. Hoy Lake Ave. 479-6880.

1326 PANDORA AVE., 2-BEDrooms, $130. Available Dec. 1. Family only. 386-6191.

SPACIOUS EXECUTIVE, NEWLY decorated 4-bedroom. 1117 Rockland. $275. 598-4060.

3-BEDROOM, NO BASEMENT home, $175. 4371 Majestic Drive. 479-1870.

LANGFORD
3-bedroom, $185 a month. 478-4446.

2-BEDROOM CABIN, FRIDGE, stove. 642-3139.

LANGFORD, 2 BEDROOM house, 971 Bray, 384-2894.

## 211 HOUSES TO RENT FURNISHED

OAK BAY — IMMACULATE, comfortably furnished, two-bedroom home, close to Estevan shopping, bus and beach. Available Jan. 1st or earlier for 5 to 6 months. Call Eleanor Sanderson, 384-9610 or 388-4271.
J. H. Whittome and Co.

MILL BAY WATERFRONT
Near new, 1-bedrm cottage, fully furnished, elec. range etc. $120 per month. R. Bayne, Douglas Realty Ltd. 385-8784 anytime.

MALAHAT AREA
New 2-bedroom bungalow. Available Dec. 1. All utilities included. Please phone 478-3011.

2-BEDROOM WATERFRONT cottage. Sooke district, equipped, utilities. Reasonable. No pets. 642-5544.

WATERFRONT, METCHOSIN, 2 rooms, available 1st December. Victoria Press Box 487.

1 AND 2-BEDROOM COTTAGES. $70 month. Shawnigan Lake. 743-2044.

ESQUIMALT, 1 BEDROOM, SIDE by side duplex, heat and water. $105. 592-4408.

## 211 HOUSES TO RENT FURNISHED

MATURE WORKING WOMAN TO share nice home. 592-9284.

## 212 HOUSES WANTED TO RENT

LET US RENT YOUR HOUSE. We have clients waiting for two and three-bedroom homes. We offer good management, careful tenants and reasonable rates.
PEMBERTON HOLMES LTD.
384-8126

RELIABLE COUPLE WOULD care for your home at reasonable rental, for February and March. Can Supply references. Prefer Oak Bay to Cordova Bay with view. Victoria Press Box 490.

PROFESSIONAL COUPLE WANT 1-2 bedroom cottage or house in Langford, Colwood, Metchosin area. Preferably semi furnished. 386-3974.

RENTALS WANTED
Complete management services by trained and competent personnel.
DON STRIPLING, 386-1361
CANADA PERMANENT TRUST

IF YOU CANNOT SELL YOUR home, we have reliable tenants waiting to rent. Phone Mr. Keen, Boorman Investment Co. Ltd., 386-9212.

SINGLE WORKING MAN DEsires cabin or secluded home to rent or possibly purchase. Any location on condition considered. P.O. Vox No. 853.

LOW-RENTAL HOUSES—SUITES urgently needed, furnished or unfurnished.
HOUSING REGISTRY—386-2704

REV. CANON MINTO SWAN wishes to rent furnished home or apartment for January. Please phone 592-9141.

## 215 HALLS, WAREHOUSES, STORES AND OFFICES TO RENT

X X X X X X X X X X X

1114 BLANSHARD ST.
Excellent retail store premises, main floor area 1330 square feet with mezzanine area of 1045 square feet. Mezzanine area suitable for offices or private showroom. Also large basement area for storage. Very suitable for hairdressing salon, business machines office, sporting goods store, insurance or real estate office.
KER and STEPHENSON LIMITED, 385-3411

X X X X X X X X X X X

PRIME GROUND FLOOR SPACE
OAK BAY AVENUE
Ideal for Medical, Dental or Professional office, boutiques, specialty shops, etc. Will design and create interior to suite. Separate front and rear entrance and washroom facilities. Ample parking. Floor area of 660 sq. ft., rent $240.
RICHMOND NEAR FORT
800 plus sq. ft. with separate entrance and private washroom.
Rent $200
Contact Mr. A. Greul, 592-6345, or Mr. R. Bowlby, 598-1790 or 388-5491.
PARK PACIFIC APTS. LTD.

ALEXIS BUILDING
895 FORT STREET
Two prime office areas now available in this centrally located and desirable building. Rent includes — hydro, heat, water and janitorial services. 440 sq. ft. — $133 per month.
Contact
P. R. BROWN and SONS LTD.
762 Fort Street 385-3435

OFFICE SPACE TO RENT
Looking for something different — a little of the old-world charm? Then our attractively renovated inter

## 244 REVENUE PROPERTY

X X X X X X X X X X
X BOULTBEE X
X SWEET X
X Realty X
X Ltd. X
X X
X
Yorkshire Trust Affiliate
737 Fort 388-5561

POSSESSION
WITHIN DAYS
Two 43-suite Apartment Blocks
Good Prices and Terms
Please Call Ira Freedman
388-5561 or 592-0511

BUY YOURSELF
AN INCOME
WITH $16,500 CASH-
FOR
2-3 DUPLEX 3 YRS OLD
OFFERS CONSIDERED ON CASH TO EXISTING LOW INTEREST MORTGAGE ON ASKING PRICE
OR
TRADE YOUR 2-3-BEDROOM HOME OR MORTGAGES AND AGREEMENT FOR SALE AS PART CASH!
EACH SIDE OVER 1300 SQ. FT. FLOOR AREA, 1½ BATHROOMS, 3 BEDROOMS, FAMILY SIZE DINING ROOM, FIREPLACES, OAK FLOORS AND EXTRA FEATURES. ASKING $41,900.
MRS. PARSONS, 479-1667
J. H. Whittome and Co. Ltd.
(Royal Oak)

GOVERNMENT STREET
REVENUE — FOUR SUITES
VIEW YOUR OWN ART TREASURE
A SHRINE TO BE: THE HOME OF EMILY CARR DIRECTLY ACROSS THE STREET.
A FOUR SUITE CONVERSION OF ONE OF VICTORIA'S GRAND OLD HOMES, BUILT BY ONE OWNER FOR A LIFETIME. NEW WIRING, FRIDGES, STOVES. MASTER SUITE, A DISHWASHER. ABSENTEE OWNER WANTS AN OFFER. INQUIRIES INVITED.
GEORGE RANDALL — 477-4280
SWINERTON, STEWART CLARK, LTD.
385-2481

MONEY IN THE BANK
Space to live, space to grow. A well renovated up and down duplex close to town with large lot for children or gardening. 1850 sq. ft. down and 1150 sq. ft. up. Good revenue and excellent holding potential. Offers accepted on asking price of $26,500. Call Eleanor Sanderson 384-9610 or 388-4271.
J. H. Whittome and Co.

APARTMENT BLOCKS
1—BEACON HILL PARK AREA
32 de luxe suites, attractive design, 2½ years old. Immaculate condition throughout, luxurious lobby, controlled entrance, elevator, covered parking, balconies. Congenial handpicked senior tenants only. $100,000 cash or cash and trade will handle. Asking $384,000.
2—OAK BAY
Close to Beach Drive. 19 suites. Elevator, balconies, some with seaview. Fully rented and in good condition. Large mortgage may be assumed. Full price $220,000. Contact Harold Ware of Gardner Realty Ltd. 385-7721 or Residence 598-4358.

5 SUITES
SOUTH FAIRFIELD
BEACON HILL PARK
Excellent location and showing annual net return of $3,350. Main floor has a large 2-bedroom suite, a bachelor suite, bath self contained. Second and third floors have 3 1-bedroom suites. Some furnishings. This is a new listing and priced at $34,900 with terms. For full information please call:
CLIFF SALMOND
385-7721 477-3626
GARDNER REALTY LTD.
899 Fort St.

GOOD INVESTMENT PROPERTIES
SHOPPING CENTRE
Six rental units with room for expansion. Located in area of heavy traffic. Shows over 10% return on investment. Good value at $199,500.

WAREHOUSE — NET LEASE
Concrete block building with over 26,000 sq. ft., located on trackage in good industrial area. Excellent 10-year lease will show 10% return on $360,000 investment.
For further details call K. E. DICKSON 386-1361. Canada Permanent Trust.

ROOMING HOUSE
APARTMENT ZONED
Here is one of those older mansions still loaded with all the charm and elegance of bygone days — Large gracious rooms, high ceilings — 4½ bathrooms — 9 bedrooms, located in Victoria on Pandora, near Begbie St.
$43,500
JIM McNAUGHT
384-8126 382-8943
PEMBERTON, HOLMES LTD.
1002 Government St.

TRADE — 2 DUPLEXES
1—deluxe 2-year-old — 5x5 — University area. 3 large bedrooms each side — full lower framed for possible 4-plex — over 4,000 sq. ft.
$49,900
2—Older up and down — ocean location. Revenue $300 month — excellent holding.
$25,500
Please call Pat Dunlop, 477-1841, 477-2582.
Block Bros. Realty

FAIRFIELD AREA
EXCELLENT RETURN
SIDE X SIDE DUPLEX
Each side rents at $165.00. In a good area in excellent condition. Full basement for further development. This property is a good investment at $32,400.
TO VIEW CALL
JOHN F. COLWELL
384-8126 592-9828
PEMBERTON, HOLMES LTD.

OAK BAY APARTMENT BLOCK
Excellent investment and safe hedge against inflation. 16 immaculate suites in top location — no vacancy problems. Ideal for owner occupier. 6¾% mortgage. Full price $176,000. For additional information please call:
THOS. E. ANDERSON
MONTREAL TRUST
592-3358 res. off. 386-2111

WATERFRONT DUPLEX
SAXE PT. PARK
REDUCED TO $75,000
OWNER WILL CONSIDER HOUSES, MORTGAGES, LAND ETC. AS TRADE. TERMS AVAILABLE. ALL OFFERS CONSIDERED.
E. W. PROKOSCH.
477-2194 386-2111
MONTREAL TRUST

APARTMENT BLOCK
7 SUITES
WALK TO TOWN
A real opportunity for the small investor to own one of these hard to find blocks. Excellent condition and fully rented — Well priced at $72,000. Call Mr. S. Evans, 382-2157, eves. 479-7217. Western Homes Ltd., 817 Fort St.

FAIRFIELD
6 MINI-SUITES
Well maintained conversion. Nets over 10%. Good corner location. Offered at $28,000. For appointment FRANK BUTLER at BROWN BROS. on BLANSHARD, 385-8771 (anytime).

7 HOUSEKEEPING UNITS
Grossing over $5,100 per year! Prime Cathedral Hill location. Reasonable down payment and low, low interest rates on balance. Renovated, 2 baths, good tenants. Only $26,900. Call Mr. R. Rost, 658-5490, National Trust Co., 386-2961.

8 SUITES
Close in. Not conversion. Showing net return of $5,000. Basement, excellent heating, all suites. Fridge and stove. $17,000 down. Full price $42,000.
Doug Bowen 385-2481
Swinerton, Stewart Clark, Ltd.

1ST TIME OFFERED — 2 MODern apartment blocks, 5 and 10 suites. Both are situated in Victoria's best rental locations. If you are interested in a moderate investment call AMMY COHEN 386-2911. Shirley Philips, Homefinders Ltd.

LARGE REVENUE HOME. Quiet location. Close to town. 7 rooms. Full high basement. Low down payment. By owner. 388-4678.

PRIVATE SALE. SPACIOUS 2-bedroom duplex. Appliances. Fenced. $34,400. 656-2913.

SIDE BY SIDE NEW DUPLEX. Private sale. In Sooke. 642-5535.

## 244 REVENUE PROPERTY

CHECK THIS OUT
3 SUITES ON
100x184' LOT
Territic revenue or holding property located near Fernwood and Pandora. 2 lge. 2 BR Suites — 1 small 1 BR Ste. Over $10,000 recently spent on improvements, new wiring, copper plumbing, furnace, etc. 18424 sq. ft. probable apt. zoning. Rev. $375 per mo. Try $10,000 cash.
FULL PRICE $46,500
S. W. ANDERSON LTD.
384-9328 Res. 382-8917

SXS DUPLEX
CEDAR HILL AREA!
Near new nicely finished duplex with 1,050 sq. ft. each side, living room has attractive fireplace, dining room, kitchen with sundeck, 2 bedrooms plus an in-law suite in full cement basement. Located on large high lot in country atmosphere yet close to all amenities. Price reduced to $44,500. To view call:
ANNA KNOWLES
477-1250 or 386-2111 Anytime
Montreal Trust

4 YEAR OLD
SIDE-BY-SIDE DUPLEX
Very attractive, immaculate through hall plan. Living room, dining room 2 bedrooms. Cabinet electric kitchen with utility room off. Close to bus, schools and shops, OOM heat.
$32,500
Dean Smith, 384-9335, 477-2181 res.
A. BERNARD and CO. LTD.
655 Fort St. 384-9335

FISH AND CHIP
RESTAURANT
VENDOR WILL TRADE
THIS EXCELLENT BUSINESS THAT SEATS 40, MUST BE SOLD. OWNER HAS BOUGHT OTHER INTERESTS. THE HOURS ARE EXCELLENT. ASKING $13,000. PHONE FOR COMPLETE DETAILS.
JOE MANTON — 388-4271
J. H. Whittome and Co.

FOR A BETTER
REAL ESTATE
PORTFOLIO
Sixplex and triplex court. Close to town and Beacon Hill Park. Built in 1951 and 1954. Plastered interiors and insulated party walls. Stucco exteriors. Stove and refrigerators in all suites. $110,000. Terms will be considered by the owner. Call Simon Flett, anytime, 385-2471, Johnston and Co. Ltd.

OAK BAY BORDER
Older duplex, 2 bedrooms each side with large living rooms. Kitchen and full basement. Automatic oil furnace. Stove and fridge included. This is an excellent buy at $20,500. With reasonable down payment. Vendor will carry financing. EMIL ZIK 592-1775 or 386-1361. Canada Permanent Trust.

6 SUITER
6— 1-bedroom suites in excellent location of Fairfield, close to everything, good rental area. 6 stoves and fridges included. $67,500 — for more information call
Annemarie Bolender 477-8653 or 477-1841
Block Bros. REALTORS.

HIGH QUADRA
Older well-maintained revenue property, four rentals (3 furnished) plus owners accommodation. Excellent small garden. 2-car garage. Bus, shopping etc. within a block.
$27,900
NEIL A. FRASER
777 Douglas St. 383-9843

LICENSED RESTAURANT
Downtown location, seats 100, dance floor. Owner will sell business, property or lease to purchaser of business. Full details from Gilbert W. Calvert, 478-5472, Block Bros., 386-3231.

OVER $300 INCOME
From 4 older homes and apartment zoned Sidney property — ideal for retired couple to live in one 2-bedroom home and rent balance. Total only $34,900. Rosley Carby, 388-7361 or 652-2776. Woodley Estates Ltd.

EXHILARATING VIEW
De luxe 2-bedroom apartment for owner plus 4 rental units. (Separate entrances and plumbing.) Not a conversion. No vacancies. Top condition. INVESTIGATE before you invest. Don Badon, Byron Price and Associates Ltd., 385-2458.

24 SUITES
Modern apartment block close to the PARLIAMENT BLDGS. Elevator. Balconies. Good revenue. Always full. Statements and photos contact: Mr. John Shaver, Investors Syndicate Realty, 620 Broughton St. Victoria, B.C. (386-7721).

ESQUIMALT, 6-SUITE BLOCK, electrically heated.
Five 1-Bedroom
One 2-Bedroom
Grossing $6200. Owner pays only taxes, water, insurance and hydro for washing facilities. $53,000. 598-4184.

4-PLEX
Not a conversion. Ideal rental location. Close-in. On bus stop. Monthly revenue $445. Excellent condition. Price $33,900. Down payment $21,000. No agents please. Owner 477-5617.

5-SUITE APARTMENT. WILL trade equity on property or boat. Victoria Press, Box 501.

4-PLEX, GOOD RENTAL AREA, low overhead. $16,000 down. Victoria Press Box 398.

BY OWNER, 7 SUITES. SELL OR trade. Victoria Press, Box 455.

## 245 REVENUE PROPERTIES WANTED

HAVE CLIENTS COMFORTABLE IN MOTEL UNIT, BUT REQUIRE SPACIOUS ONE BEDROOM SUITE FOR PERMANENT QUARTERS PLUS ADDITIONAL REVENUE. THINKING LESS THAN $100,000 F.P. WITH SUBSTANTIAL D.P. PLEASE CONTACT DON ROBERTSON, 385-9765. CHARMAN PACIFIC REALTY LTD. NO CONTINUING OBLIGATION.

BUYERS FOR REVENUE PROPerties up to $50,000. Ted Bowden, 479-1479. National Trust Co., 386-2961.

## 247 COMMERCIAL OR INDUSTRIAL PROPERTIES

DOWNTOWN VICTORIA
Commercial properties and business opportunities:
1. On Government Street in the core of city business activity, a complex of small buildings occupying 5450 square feet on a valuable corner location. 1 building has 3 storeys, 1 has 2 storeys and 1 has 1 floor only. This property is self-supporting and will show a good income. An excellent holding investment at $150,000.
2. On Fort Street in City Centre and shopping thoroughfare, an extremely valuable property consisting of a 3 storey building with total retail frontage of 9900 sq. ft. excluding a fully furnished and useable basement. Elevator service to all floors and a 7200 sq. ft. heated warehouse at rear. $294,000 — excellent terms available.
3. A lovely home on 3 acres of land sloping to the waterfront. This attractive property will increase in value each year. For sale $89,500 and worth it!
4. Strategically located on a busy commercial corner in ESQUIMALT. We have a brand new building of 16 excellent suites (many with a view) and over 7,000 sq. ft. of commercial space, 90% rented, including a Bank and elevator service to all floors and covered parking. Good terms available. Price $412,000.
We have many other interesting properties but will welcome new listings. Call ALLAN A. CHAUVIN or F. C. POLLARD, 388-5561 anytime.

BOULTBEE, SWEET
REALTY LIMITED
737 Fort Street
Victoria, B.C.

ON DOUGLAS ST.
"COMMERCIAL PROPERTY" with 100' frontage on Douglas St. near Mayfair Shopping Centre. Approximately 15,000 sq. ft. with additional property available. Ideal for commercial development.
ALSO
Approximately 55,000 sq. ft. with 165' frontage on Douglas St. and 190' frontage on Burnside. Ideal for development with easy access off Douglas and Burnside. Call K. E. DICKSON 386-1361. Canada Permanent Trust.

## 247 COMMERCIAL OR INDUSTRIAL PROPERTIES

COMMERCIAL PROPERTY
Parcel of 176x165 ft. of H-4 zoning on Oak Street with additional access from Douglas St. Includes 2 solid, well-maintained 3-bedroom homes. Full price $84,900. Call Mr. R. Rost, 658-5490, National Trust Co., 386-2961.

OAK BAY AVENUE
—Large home on commercial lot.
—Set up as Dressmaker — School.
—Suit Dance — Music Teacher.
—Antiques — Ceramics — you name it.
—Potential suite upstairs.
Terrific Price and Terms
Ted Bowden, 479-1479
National Trust Co., 386-2961

TWO LOTS PLUS STORE
NEAR ST. JOSEPHS HOSPITAL
In a KEY location, this excellent property is offered INCLUDING all stock in grocery operation BUT is NOT offered as a BUSINESS. The extra property brings an income from parking and store could well show good profits as grocery or restaurant but retiring owner operates now part time. Asking $57,000.
JOHN BISHOP 479-1667
RES: 656-2308
J. H. Whittome and Co.
(Royal Oak)

CITY LOCATION
LIGHT INDUSTRIAL
SMALLER HOME
OR OFFICE AREA
$9,750
Smaller two-bedroom older home situated on a 26x140 lot zoned light industrial in the NORTH PARK-COOK STREET AREA. Some renovations have already taken place, new wiring, roof, etc. Would make an ideal office or jobbers quarters. Full price only $9,750. Call Don Munro, 386-3585 or 477-1705 or Chuck James, 592-0773. Metropolitan Realty Ltd.

URGENT SALE!
Commercial building and warehouse on 2 lots in Chemainus. Top floor has 1 2-BR. and 1 3-BR., self-contained suites. Main floor has store and display area; stockroom; sorting room and bins, plus service elevator to 2nd floor.
Three adjoining lots may be bought separately if needed. Priced right at $67,000 and open to offers. Call me for details!
MONA FLEMING
386-2911 592-3537
Shirley Philips Homefinders Ltd.

COMMERCIAL BUILDING
LANGFORD
2-yr.-old 3400 sq. ft. block building. Would make ideal bowling alley, full price $39,000. Vendor open to any kind of offer, trades, etc. For information contact Nick, 592-4044.
Block Bros., 477-1841

CENTRAL SAANICH
INDUSTRIAL LAND
Approx. 5½ acres cleared level land on Keating X Rd. Suitable for warehouse or plant. Price $55,000 — terms.
385-3435 AL VICKERS 652-2266
P. R. Brown and Sons Ltd.

FOUR OFFICES AND FOUR warehouses. Only nine months olds, on 60x135 lot, Esquimalt, well constructed with parking for nine cars, shows excellent revenue. Exclusive listings. Asking $64,000 with good terms. IRENE DALZIEL 388-6231 or 384-8692. Island Pacific Realty.

40' FRONTAGE ON FORT Street with over 2,000 sq. ft. floor area. Income from rooms upstairs (almost pays for office area). Up to 540,000 available on 1st mortgage at 9¾%, full price $59,000. 386-7728 or 592-7062.

DEVELOPERS
On Haultain. This commercially zoned corner 120'x180' is ripe for development and priced right at $29,500. Gilbert, W. Calvert, 478-5472, Block Bros., 386-3231.

SAANICH
Over 20,000 sq. ft. of prime commercial property with operating service station. Room for expansion. Call BOB HAGUE, 385-7761.
D. F. HANLEY AGENCIES LTD.

COMMERCIAL CORNER PROPerty, across from Mayfair for sale. Open to offers. Phone 383-4687 after 6 p.m.

LANGFORD
1½ acre, general commercial $40,000. $12,000 down. 478-2312.

2,000-3,000 SQ. FT.
Warehouse or ? Heavy industrial zone property. Will build to suit. R. Matthews, 385-5213 or 386-1874.

TWO-STOREY, BRICK BUILDING. 500 Block Johnson. Please phone 642-5760 evenings.

## 250 HOUSES FOR SALE

PROPERTIES LTD.
2237 Oak Bay Avenue
Tel: 592-2407 (anytime)

ABSOLUTELY IMMACULATE
EASY POSSESSION
DEAN HEIGHTS
JUST LISTED! Superior 2-bedroom, top quality starter or retirement home close to transportation. Bright living room with cosy brick fireplace, dining room and spotless well appointed kitchen. 4-pce vanity bathroom, plus delightfully secluded sundeck. Full basement, utility and drive-in garage. Mature, well-manicured, easy-care garden with fruit trees. THIS HOME JUST SPARKLES! $23,500. To view Call HAZEL RAVENHILL 592-2407 or 598-1381.

OAK BAY — WILLOWS
Well-built, cosy, 3-bedroom home, in a good residential area, including spacious living room with fireplace, separate dining room, large basement for storage with recreation area or can be used as extra bedroom, near school, shopping and beach. Fast action wanted on the asking price of $31,000 for appointment to view phone George Green, 592-2407.

INVESTORS
SYNDICATE
REALTY LIMITED
(Formerly Clarke and Wallace Realty Ltd.)
620 BROUGHTON 386-7721
Across from Eaton's Car Park

OPEN SAT. 1-4
874 KINDERSLEY
JUST COME AND COMPARE THIS HOME IN ESQUIMALT. IN ABSOLUTELY PERFECT CONDITION, BETTER THAN NEW. The most expensive shag over oak hardwood in all rooms. 1600 sq. ft. of superior construction, with plaster throughout. Living room with antique brick fireplace, solid mahogany feature wall. WOMENS DREAM KITCHEN WITH SEPARATED EATING AREA. Lovely rumpus room, 2 BATHROOMS, 3 BEDROOMS. Asking $33,900. Mrs. Johnston 386-7721 or 479-1589.

OPEN SAT. 2-4
2022 CASA MARCIA
Just listed extremely attractive Gordon Head Colonial. Large LR with FP, separate dining room. Family kitchen with nook. 3 bedrooms with plumbing en suite. Rumpus room. Full basement could be expanded. Good financing. Asking $35,900. (Offers). Mr. Shaver 386-7721.

I BUILD BUT ONE OR TWO houses a year, and one is now nearing completion, in time for Christmas. If you are interested in a well-built, 2-bedroom plus home, fireplace, etc., drive out to 1003 Shelly's Cross Rd. in Brentwood and have a look. Price around $25,000. Builder, 652-3154.

FAIRFIELD
Good holding property. Two older houses, apartment zoned. Open to offers at $26,500. Excellent Rental Area. To view call:
GEORGE THORNELOE 383-4141
CITY SAVINGS AND TRUST CO.

UNIVERSITY AREA, 6 BEDroom Tudor style, family home. $62,500. Postle Construction 477-3728.

## 250 HOUSES FOR SALE

ISLAND HOMES LTD.
2504 Douglas St., 386-7545

OPEN HOUSE
SAT. 1-4 P.M.
RICHMOND
SCHOOL DISTRICT
1725 NEWTON ST.
Be sure to see this large family type 3 bedroom home featuring NEW WIRING, NEW COPPER PLUMBING, NEW FURNACE, NEW OIL HOT WATER TANK, NEW RUGS THROUGHOUT, NEW BATHROOM FIXTURES. With an exceptional large yard, 57x186. Extremely close to schools, shops and transportation. NET TAXES ARE LESS THAN $10 PER MONTH. ASKING PRICE $19,900. Patrick Snow in attendance. Phone 592-3931 or 592-4989.

OPEN HOUSE
SAT. 1:30 - 5 P.M.
4885 WESLEY RD.
CORDOVA BAY near Claremont High School. Very lovely 3 bedroom home with fully furnished basement. Built 3 yrs. Stone fireplace in living room, built in buffet in dining room, table top range in kitchen. All large rooms. Basement rooms include rec room, den, childrens study etc. Sliding doors to garden. 3 sets of plumbing, making a delightful family home. F.P. $43,500. SEE IT WITH LLOYD ELLIS 658-8222.

BRAND NEW
Move in for Christmas. Over 1100 sq. ft. Full basement. Cedar Hill Golf Course area, on quiet street. Asking $29,500. Call Mr. Fortune anytime at 386-7545.

JUBILEE HOSPITAL
3 BEDROOMS
TRY $1,500 DN.
on the full price of $16,500. 100 steps from Jubilee Hospital. Living room with F.P., nice yard. See it now. Grant MacFarlane 386-8093 res off. 386-7545.

GARDENER'S DELIGHT
Lovely 3-bedroom home built 10 years. Has large living room, separate dining room, family size kitchen, 4-pce. bath on main floor, room basement contains extra bedroom, large rec. room, roughed-in play room, laundry room, 3-pce. bath. Double carport. Lovely secluded garden. Over ½ acre of land. Asking $37,500 with terms. To inspect please call LLOYD ELLIS 658-8222.

COLWOOD
3 BEDROOMS
PLUS DE LUXE STE.
Something special and hard to find is this immaculate two yr old home on beautifully treed lot. Main floor has lovely liv. rm. with white rock fireplace set off against rich panelling running thru to "L" dining rm. both with w-w carpet, kitchen with built-in range and lots of cabinets. Master bedrm with en suite plumbing. Lower level above grade with delightfully spacious two bedrm suite, liv rm. with fireplace, "L" din rm., kitchen with built in range, its own 4-pce bath and separate entrance. Ph M. Lund 386-7545.

COLWOOD
4 BEDRMS., REC RM.
3 BATHS, 2 FIREPLACES
AUTO DISHWASHER
Only 1-year-old, in absolutely mint condition, actually better than new as owner has painted, polished and added so many features to make this a most enjoyable and beautiful home. Situated in lovely treed setting. Enchanting sunny living room with conversation piece fireplace. Breathtaking kitchen that would please the most discriminating woman. Master bdrm en-suite. Rich carpeting thru-out. Close to schools and shopping. A real bargain at $29,900. Phone Morris Lund 386-7545.

HIGH LANSDOWNE
3 (or 5) BEDROOMS
Crisp new listing of an absolutely immaculate home in this extremely desirable area. Choice floor plan with impressive living room, separate formal dining room and a truly stunning kitchen that would please the most discriminating with so many conveniences and of course sep. utility off plumbed for auto W and D. 3 excellent bedrooms on main floor with beautiful 5-pce. (twin basins) vanity bathroom. Nice high bsmt with 2 additional bedrooms, rec rm area and 2 pce bath. Lovely landscaped backyard will afford many pleasurable hours of summer outdoor living. A stones throw from Upands Golf Course. Phone Morris Lund or Bud Pullan 386-7545.

NEWSTEAD
REALTY
LTD.
JUNCTION CENTRE
1637 FORT STREET 382-8117

OPEN HOUSE
2396 LINCOLN
SAT. 1:30 - 4:30
TRADE
OAK BAY
Come and see this 3-bedroom bungalow. Move in for Christmas. We will take your smaller house in trade. Use your equity as down payment. No obligation — Come and talk. Asking $26,500.
MRS. V. ROBERTS
382-8117 or 592-2171
NEWSTEAD REALTY LTD.

PERFECT RETIREMENT
Two bedroom bungalow only 14 years old and very clean. Hardwood floors in 18x11 living room, fireplace. Good size electric kitchen, plumbed for washer; also eating area. (Fridge and range included). Lot size 50x110 and all fenced. Just a skip to the bus and one block from shopping plaza. Asking price $18,900.
BEN PARENT
382-8117 or 382-5219
NEWSTEAD REALTY LTD.

FIRST TIME ON
MARKET
Priced to sell at $18,500 — will give you living room, dining area, compact kitchen, two bedrooms. Concrete basement with OOM heat. Good lot with back lane to separate garage. Phone quickly to
BEN PARENT
382-8117 or 382-5219
NEWSTEAD REALTY LTD.

NEW LISTING
And vendors say sell. Three bedrooms, living room with fireplace, all W-to-W over hardwood. Kitchen with large eating area, full basement with bedroom and rec. room. Asking price $23,500. Call
BEN PARENT
382-8117 or 382-5219
NEWSTEAD REALTY LTD.

IF OAK BAY IS
YOUR CUP OF TEA
$34,9..
Completely lovely home under one year old — good location, superior in-law accommodation, or can be 2,000 sq. ft. of gracious family living. Two 4-pce. baths plus master en suite, 3-car carport — huge sundeck. Please do not hesitate to give me a call I will be delighted to show you.
PATRICIA SEDGER
382-8117 or 479-3673
NEWSTEAD REALTY LTD.

OPEN HOUSE
Fri., Sat., Sun. 1:30-4:30 p.m.
Colwood Lake
2316 Elicia Place
Over 1300 sq. ft. of luxurious living space with separate downstairs lobby. 3 bedrooms, master en suite, living room with stone fireplace and wall-to-wall carpeting. Spacious kitchen with large eating area. Many extras. Asking $29,500. 478-3398.

## 250 HOUSES FOR SALE

N A T I O N A L
TRUST CO. LTD.
2 LOCATIONS TO
SERVE YOU
HILLSIDE
SHOPPING CENTRE
FOR THE PROFESSIONAL
OAK BAY
MAGNIFICENT VIEW
THIS HOME REFLECTS THE HIGHEST QUALITY throughout and is in IMMACULATE condition. Perfectly designed for COMFORT and easy care. The living room offers a fabulous UNOBSTRUCTED VIEW. Four bedrooms (master en suite). RECREATION ROOM with bar and fireplace. Extraordinary WELL PLANNED spacious kitchen with spacious dinette and doors leading to a LARGE SUNDECK where the view is FABULOUS. Private PATIOS and LOVELY landscaping.
—$34,500—
(EXCELLENT FINANCING)
ALL REASONABLE OFFERS SERIOUSLY APPRAISED FOR POSSIBILITY OF ACCEPTANCE.
W. G. MOORE
Res. 658-8681 Off. 386-2961

DOWNTOWN!
2 BEDROOMS
Solid and spacious older home just 2 blocks from Parliament Buildings. Comfortable living room with hand carved oak fireplace, generous 13x19 diningroom, large electric kitchen with pantry. Full basement. Only $20,900. Call:
RUDY ROST
Off. 386-2961 Res. 658-5490

UPLANDS
Gracious and modern this lovely home offers 5 bedrooms, 3 bathrooms, magnificent stone floor to ceiling fireplace in living room and floor to ceiling fireplace in the large impressive recreation room. The spacious kitchen is simply a dream.
A QUALITY HOME WITH MANY SPECIAL FEATURES.
For further details please call:
JUNE HOUGHTON
Off. 386-2961 Res. 385-8105

GORDON HEAD
IMMACULATE 3-BEDROOM HOME WITH IN-LAW SUITE. OVER 1700 SQ. FEET OF MODERN LIVING ON A LARGE WELL LANDSCAPED LOT. EXTRA PARKING FACILITIES FOR BOAT AND TRAILER. TWO FULL BATHS. EXCELLENT LOCATION AND CONVENIENT TO ALL AMENITIES. MUST BE SEEN TO BE APPRECIATED AT $32,900.
SYL SHUMKA
386-2961 Anytime

LITTLE WORK
LOW DOWN PAYMENT
Be a proud owner of this 2 or 3 bedroom home in one of Victoria's exclusive areas. Large living room. Separate dining room. Family size kitchen. Full basement with potential and drive-in garage. 70x119 lot size. Excellent value at $22,900.
Call:
SYL SHUMKA
386-2961 Anytime

DOWNTOWN
1280 DOUGLAS
388-5451

P. R. B.
P. R. BROWN & SONS LTD.
The PEOPLE to SEE are P.R.B.
762 Fort St. 385-3435 (24 hrs.)

OPEN HOUSE
2274 ALDEANE AVE.
SATURDAY, NOV. 20th
1:30 to 4:30 p.m.
An exceptional post and beam home, 3 bdrms. (master ensuite), large living, dining and family rooms, richly carpeted throughout. Only 2 yrs. old and immediate possession. $36,500 with good financing. Phone ERIC HUGHES 385-3435 anytime.
—P.R.B.—

OPEN HOUSE
365 COTLOW ROAD
(OFF PAINTER OR METCHOSIN RDS.)
SAT. NOV. 20 — 2 to 5 p.m.
Ideal starter or retirement home. 2 bdrms., L.R. with F.P. Fenced lot. Net Taxes: $7.00. Price: $15,500.
MRS. HARTT in attendance. 385-3435 anytime.
—P.R.B.—

ONLY $18,900
LOOK
— 4 bdrms. (and all large)
—w-w carpet in living room
—modernized kitchen — S. S. sink and new cupboards
—vanity bathroom (new fixtures)
—full basement with finished rec. room
—new plumbing — wiring and OOM heating
—close to downtown
PHONE ME FOR THE ADDRESS. ERIC HUGHES, 385-3435 anytime
—P.R.B.—

ONLY $18,500
VIEW ROYAL
Charming stucco no basement home on quiet cul-de-sac close to bus. Nice living room in centre of house with windows facing front and back onto lovely garden. Two good sized bedrooms with vanity bathroom at one side and the electric kitchen and utility room at the other. Carport and tool shed in garden. Extremely low taxes and good financing.
GEORGE S. LEE
Office 385-3435 Home 478-1903
—P.R.B.—

RUTLEDGE
NEAR CLOVERDALE
$17,500
A neat, cosy 2-bdrm. bungalow with white siding exterior and duroid roof. Living room 12x15 with fireplace and slate hearth. Excellent kitchen with new utility room wired and plumbed for w.-d. off. Complete with sundeck and sep. garage. Please call anytime.
E. C. KNIGHT, 385-3435
—P.R.B.—

P. R. Brown and Sons Ltd.
762 Fort St.
Victoria, B.C.

LANGFORD-GLEN LAKE
3 or 4 bedrooms, living room, dining room, kitchen, 2½ baths, finished rumpus room. Storage and laundry room. Over 1500 sq. ft. All on one floor with electric heat and 2-car separate garage. Less than cost at $26,000. $5,100 down.
3-bedroom. Full basement. Oil-o-matic heat. New condition. $23,900, $4,300 down.
3-bedroom, modern, oil-o-matic heat. Laundry, attached storage, $18,700. $1,200 down.
2 or 3 bedrooms. Separate dining room, oil-o-matic heat. Wired for washer, dryer. Carport and patio. $19,800. $2,600 down.
Call 478-2312.
NEW 1,140 SQ. FT., 2-BEDROOM home with room for 3rd bedroom or TV room. High location with view. Close to city centre. All large rooms with wall-to-wall carpet. Beamed ceilings in living room and lots of closets. Drive by 2745 Avebury Avenue or phone 598-1253 to view.

## 250 HOUSES FOR SALE

D. F. Hanley Agencies Ltd.
Shakespeare St. Office
3021 Shakespeare St.
388-4294
BROADVIEW PROPERTIES
1039 Johnson St.
384-8001

OPEN HOUSE
1839 HAMPSHIRE
SAT. 1:30 - 4:30 P.M.
YOU'LL BE SURPRISED AND DELIGHTED WHEN YOU VISIT THIS YEAR OLD, MODERN TUDOR STYLE HOME.
LARGE FAMILY??
L-SHAPED LIVING-DINING, 4 BEDROOMS, 2½ BATHS, RUMPUS WITH FIREPLACE, HUGE UTILITY ROOM —
OR
SMALL FAMILY PLUS MUM AND DAD? — THE LOWER FLOOR WILL BE PERFECT! RICHLY CARPETED THROUGHOUT, DE LUXE IN EVERY WAY. TRIPLE CARPORT — UNDER HUGE SUNDECK — TUCKED BEHIND TREES IN CHOICE OAK BAY AND TAGGED WITH THE UNBEATABLE PRICE OF JUST.
$34,900
VIEW WITH
JOYCE MILLER
AND BE PREPARED TO MOVE IN QUICKLY — 384-8001.

OPEN HOUSE
1240 ACTON ST.
SAT. 1:30 TO 4
4-BEDROOM CEDAR SHAKE RANCHER — 1370 SQ. FT. LIVING AND DINING ROOM INLINE WITH WHITE BRICK FIREPLACE AND FEATURE WALL. LARGE SECLUDED LOT 80 FT. x 150 FT. FRIDGE, STOVE AND DRAPES INCLUDED — PRACTICALLY INSTANT POSSESSION, YOU CAN BE ALL SETTLED IN FOR CHRISTMAS. VENDORS ARE TRANSFERRED. ASKING $25,500.
Mrs. F. Mauger, 384-8001

OPEN HOUSE
3210 WICKLOW ST.
SAT., NOV. 13—1:30-4
REVENUE — Each suite consisting of 1110 sq. ft. — L.R. with fireplace — 2 bedrooms; 4-pce. vanity bath. Modern kitchen; utility. W.D. Separate driveways and garages. Excellent condition. Lot size 100x200 ft. Immediate possession for new owner — ASKING $32,500.
J. McGRATH and P. BROOKES

MARIGOLD-INTERURBAN
3956 INTERURBAN RD.
REDUCED TO SELL — $19,900
IMMEDIATE POSSESSION
.35 acre, house 1350 sq. ft. 3-bedrm., no basement stucco home, carport, workshop. Move fast on this exclusive.
STAN SAGE 384-8001

COLWOOD—V.L.A.
Exceptional construction, 1380 sq. ft. — double carport — wrap-around sundeck — cedar shake roof — completely developed basement with no-step level entrance. Potential for in-law suite — 3 piece en-suite — immaculate like-new condition — spacious dream kitchen — vendors anxious to move and will consider reasonable offers. Asking $32,500 — BILL PALFREY, 384-8001.

COLWOOD
Phone BILL PALFREY 384-8001 for information on this exclusive. FEATURING: 3 bedrooms, spacious attractive kitchen, part basement with 4th bedroom, carport — excellent condition, only 9 years old — fruit trees and close to schools. Priced to sell at $22,500. COURTESY TO ALL AGENTS.

2 VICTORIA OFFICES
BLOCK BROS. REALTORS
OPEN 9-9 AND
ALL DAY SATURDAY
477-1841
3636 SHELBOURNE

HANDYMAN'S SPECIAL
EXCELLENT STARTER
Clean 2-bedroom home needing minor repairs and landscaping. Located at end of quiet cul-de-sac, two miles past Colwood Plaza. Reduced to $13,990. Name your down payment. Taxes only $1 per year. Brian Butler 477-1841, 477-3220.

HOME, SUITE AND ACREAGE.
Spacious new 3-Br. house with large suite on ground level, situated on just over 2-acres of secluded property. For more info call Mrs. Murphy 477-1841 or 592-0731.

IMMACULATE 2-BEDROOM
HOME WITH $1,100 DOWN
Louise Willermuth 477-1841
or Res. 477-6307

NOT FOR THE HESITANT
He who hesitates is lost and so will this excellent Gordon Head home be lost if you don't act fast. Two bedrooms — excellent district — close to shopping — bus — fridge and stove probably included — low taxes — all yours for only $17,900.00 — Pat Forbes 477-1841.

SPLIT LEVEL SPECIALS
1—3-bedrooms and den or office, large LR., double carport $27,500
2—4-bedrooms. Large LR., big kit., in-law suite, full basement $27,500
3—Charming architect design. 3-bedroom, full basement. Other special attractions $30,000
4—3-yrs.-old. Beautiful shag carpets. 4-bedrooms, 2-bathrooms. Choice location. Early possession. $34,000
Call Olive Ker, 592-4450, 477-1841.

GORDON HEAD
TEN MILE POINT
It's your choice — but you must want treed seclusion near the ocean. Four brand new prestige homes are now available for your viewing. Priced from $42,900 to $62,900. Your every wish will be satisfied in one or more of these deluxe timed different units. For further information without obligation, call R. G. Estlin, 477-1841 — 388-6117.

QUALIFIES FOR THE
$5000
Brand new in good area, excellent financing. Try your down payment. Phone Jean Dobereiner, 592-4522 or 477-1841.

FAMILY FOUNDATION!
1-year-old 4-BR. home, big kitchen with built-in dishwasher, ensuite plumbing, 3rd bathroom, 5th BR. and finished sewing room down; billiard room, play room and rumpus room needs finishing, large lot with some fruit trees — $31,000. Annemarie Bolender 477-1841 or 477-8653.

MODERN 6-BEDROOM
HOME
NEAR SCHOOL and STORE
$29,900
Quiet cul-de-sac near woods, streams and open space. Space for rec. room, workshop etc. You can keep chickens etc. Call Mary or Don MacClemont, 477-1841.

SIDNEY, $500 DOWN, DIRECT from builder, on fully serviced lot. New 3-bedroom, wall-to-wall carpet. Full basement, carport and patio. Ready to move in. To view phone 656-4066, 656-4003.

## 250 HOUSES FOR SALE

D. F. Hanley Agencies Ltd.
Shakespeare St. Office
3021 Shakespeare St.
388-4294
OPEN HOUSE
Sat. 1:30 to 4:30 p.

250 HOUSES FOR SALE

HHHHHH HHHH HH HH
HHHHHH HHHH HH HH
HH HH HH HH HH
HH HH HHHHHH HH
HH HH HHHH HHHHHH
HH HH HH HH
HH HH HH HH
HH HH HH HH
HHHHHH HH HH HH
HHHHH HH HH HH

D. F. Hanley Agencies Ltd.
3293 Douglas St.

Douglas St., Office
385-7761

NEW LISTING
JUBILEE HOSP. AREA
WALKING DISTANCE

Close to amenities. Up and down duplex in A-1 condition. 2 Bdrms each floor; 1 extra bedrm in basement; separate heating and hot water units. For more details call

382-2096 385-7761 (24 hours)
GRETA HOFMEISTER

—D.F.H.—

BRAND NEW.
THE BEST GIFT FOR XMAS

All you need is the down payment and we will GIFT WRAP IT UP for you. 3 Bedrms; quality shag; living room with white brick fireplace; dining room; wall-to-wall carpets. For only $25,900. For further information call

382-2096 385-7761 (24 hours)
GRETA HOFMEISTER

—D.F.H.—

FERNWOOD-BAY

Spacious older but sound home for large family or possible REVENUE. Up to 3 bdrms. if needed. MORE DETAILS. JUST PHONE

GRETA HOFMEISTER
382-2096, 385-7761 (24 hrs.)

—D.F.H.—

GORDON HEAD
HANDYMAN OPPORTUNITY

A 13-year-old, 1,644 sq. ft., 4-BR home but in need of redecoration. LR-DR with raised hearth corner fireplace — large kitchen — separate laundry — nice recreation room and small workshop. Located in an area of more expensive homes. This is a real opportunity for the handyman. Priced at $21,900 with good financing available. Must be seen inside to be appreciated. For viewing please call

BILL HORAN, 477-1287
BILL BATES, 658-8666

—D.F.H.—

FAMILY HOME
FOUR BEDROOMS
QUADRA AREA

This roomy family home in excellent condition is adjacent to schools, shopping and transportation. A very comfortable living rm. with fireplace, family dining rm., large modern kitchen, a fenced garden with fruit trees. Full basement with drive-in garage. Priced at $24,900. To view please call

BILL BATES, 658-8666
BILL HORAN, 477-1287

—D.F.H.—

NEW LISTING, $22,900
3 BDRM. — FULL BSMT.
LOW DOWN PAYMENT

ORIGINAL OWNERS have been very happy in their NICELY KEPT 3 or 4 bdrm. home but are moving to the country. This 13 yr. old home has SPACIOUS living rm; bright family kitchen. Down: very warm and ROOMY with well done 26x11 rec. room and extra bdrm. Close to everything on quiet street. REALISTICALLY PRICED at $22,900. (LOW DOWN PAYMENT with very reasonable monthly payments possible.)

JERRY MIREAU
385-7761, 385-3930 (RES.)

—D.F.H.—

JUST LISTED
IMMACULATE

Located in quiet Colwood, this immaculate modern family home offers many outstanding features. Lovely living room with attractive fireplace; dining room with sundeck off; marvelous bright kitchen; 3 bedrooms on main floor plus 1 in full basement; 2-piece ensuite. Large rumpus room area roughed-in. Attractive patio. Owner transferred. Asking only $28,500. See it with DON MESSAGE AT 385-7761 ANYTIME.

—D.F.H.—

SOMETHING FOR EVERYONE

1. Lovely Broadmead lot; area of quality homes; fully serviced; plans available. Asking $9,800.

2. 1½ year old family home, located in Central Saanich. 3 bdrms., 1½ baths, living rm. and dining rm. wall-to-wall carpets, bright kit., full high bsmt., carport, sundeck. All this for only $27,900. Easy financing available.

3. Something different! Get out of that stucco box and really live!! Beautiful A-frame home for your family. Quality construction combined with unique design make this a terrific buy at $39,900 overlooking Elk Lake.

4. Large family? Here is the home for you. 4 huge bdrms. — 3 baths — family room — large kitchen — sep. dining room — lovely living room — great bsmt — dr. in garage. 5 min. to town. Only $39,900.

CALL NOW. DON'T BE SORRY TOMORROW.

BEV HIGHTON
385-7761
477-5603

—D.F.H.—

$20,650, SOOKE
TRADE YOUR MOBILE HOME
NEARLY ½ ACRE

Yes, trade your mobile home on this 2 bedroom, full basement home in Sooke Village.
½ block to school
On transportation
Close to shops.
Enough land to sell a building site. Large double garage and workshop.

S. G. BUSTER EALES
385-7761 24 hrs. 385-3028 Res.

—D.F.H.—

CHECKING PRICES?

Lots of people do. It can be difficult — and often confusing. If you want to determine the value of your present, or get a better understanding of the many services available without a lot of high pressure and annoyance, just call. There's no obligation, just friendly discussion.

STEVE MOONEY
385-7761

—D.F.H.—

COMPLETELY RENOVATED
TERMS AVAILABLE

Fine family accomodation in this older home — new kitchen — new bathroom — recently redecorated. Fairly new oil furnace. First mtge. of approx. $11,000 already on 10¼% pay $108 per month (20 yr. amort.). Asking $17,000 and must be sold as owner is leaving town. Good holding property. For more information contact

JOHN BARTON
385-7761 (24 HRS.)

—D.F.H.—

CLOSE TO MARINAS
FANTASTIC HOME
FANTASTIC TERMS

Approx. 1,900 sq. ft. of beautifully finished home with a total of 6 bedrooms if required. This is a builders own home and the extras are the ones you would expect in a quality built home — for example, garburetor, built-in dishwasher, built-in mixer and blender, 3 bathrooms, one with double shower. The large panelled LR of 15x23 with L-shaped DR of 11x12 make this an ideal home for entertaining. With minimum $3,000 dn., vendor will carry full balance at 10% with payments of $259 per month (25 yr. amort.). Larger dn. payment would of course reduce the monthly payment. For further information and to view contact

JOHN BARTON
385-7761 (24 HRS.)

—D.F.H.—

250 HOUSES FOR SALE

HHHHHH HHHH HH HH
HHHHHH HHHH HH HH
HH HH HH HH HH
HH HH HHHH HHHHHH
HH HH HHHH HHHHHH
HH HH HH HH
HH HH HH HH
HH HH HH HH
HHHHHH HH HH HH
HHHHHH HH HH HH

D. F. Hanley Agencies Ltd.
3293 Douglas St.

Douglas St., Office
385-7761

CENTRAL SAANICH

$32,500
WATER VIEWS

One year young and the greatest of family accommodation — 4 bedrooms plus a den (master 3-pce. ensuite). The family-sized LR has a beautiful rock raised hearth floor-to-ceiling fireplace and there is a separate 11x11.6 in-line DR with sliding doors to a wrap-around sundeck. Very practical kitchen off the dining rm., with lots of cupboards. This is a home you should investigate. For more information or to view contact

JOHN BARTON
385-7761 (24 HRS.)

—D.F.H.—

LANGFORD
1.65 ACRES
POSSIBLE ZONING
GENERAL COMMERCIAL

This very well maintained character home has great possibilities for the man with an eye to the present — over 71,800 sq. ft. of land with a very charming home nestled amongst the firs. Presently zoned single family so subdivison possibilities — also possibility to have prop. rezoned general commercial. Asking $39,950. For more information contact

JOHN BARTON
385-7761 (24 HRS.)

—D.F.H.—

WWW WWW
WWW WWW
WWW WW WWW
WWW WW WWW
WWW WWW

WHITTOME'S

W W W W W W W W W W W

"DOWNTOWN BRANCH"
706 FORT ST. 388-4271

W W W W W W W W W W W

OPEN HOUSE
SATURDAY 1:30-4:30
3445 Cadboro Bay Rd.

See my display ad Friday nite, Sat. a.m. for this charming, modern 2-storey home at $56,900 with excellent financing. Wilfred Davis, 388-4271 or 658-5276.

OPEN HOUSE
4005 WISETON (off Carey)
SATURDAY 1:30-4:30

Located on the end of a Cul De Sac. This 9-year-old home offers everything the couple with the smaller family could desire — 2 bedrooms and 30 ft. rec. rm. in the high basement — oak floors — bus close, schools close and shops close. A must see and truly excellent value at the firm price of $22,000. Can be purchased with any reasonable down payment. For prior viewing call:

JOHN BUNYAN
Bus. 388-4271 Res. 477-4513

MODERN DUPLEX

It's a good time to buy because land and building costs are steadily rising. EACH side has 2000 sq. ft. on 2 floors to give LR, DR, kitchen, 3 BR's, 2 full bathrooms, utility room and storage. Price to $50,000 firm requiring approx. $20,000 cash. Exclusive with Wilfred Davis, 388-4271 or 658-5276.

UNIQUE SEAVIEWS
GORDON HEAD

Combination of seaviews across the width of Cordova Bay as far as Sidney with Salt Spring and Mt. Newton in the background, and the grandeur of Mt. Douglas close at hand. Add to this a modern home of 1650 sq. ft., main floor, attractively finished and in immaculate condition and you have more than full value for price of $54,500. Early occupancy. Call Wilfred Davis, 388-4271 or 658-5276.

COZY AND CLEAN
VIEW ROYAL
3 BEDROOM HOME
½ BLK. TO TRANSPORTATION

Living Room with Hardwood and covered with carpet. 1 block to school, ½ block to shops. Large kitchen with utility off. Full basement with automatic oil furnace. Well landscaped lot with some fruit trees.

HONEST VALUE at $18,900
JACK SWANSTON
388-4271 592-6338

$14,900!!

Excellent accommodation in a sound home. 1-bedroom on the main floor, plus 21 ft. living room, modern kitchen with good eating area, 3-pce. bath with Pembroke bath. Sleeping room for children plus lots of storage upstairs. The full basement contains a bedroom, shop area, laundry and drive-in garage, and as a bonus, modern oil furnace, modern wiring, copper plumbing. Excellent terms of a firm price of $14,900. Act fast for this one!!

JOHN BUNYAN
BUS. 388-4271 Res. 477-4513

COUNTRY SETTING
FAMILY HOME $28,900

Only 2-years-old, in top condition. 3-bedrms., living-DR with feature wall, rec. rm., bedrm. dn., sundeck. Quiet residential neighborhood. A must see. Call today Ruth Lukajtis 388-4271 or 477-5306.

UPPER EASTDOWNE VIEWS

Owners leaving Victoria — Priced for a quick sale. Three bedrooms plus den, 1½ baths, lovely bright living and dining rooms. Recreation room with fireplace. Large double detached garage with ample parking. Lawn sprinkler system, front and rear. Minimum of gardening required. Secluded patio with mountain view. Asking $38,900.

TED RADWAY
388-4271 477-6176

ONE OF THE BEST

1600 sq. ft. of luxury living plus additional rec. room, den, bedroom down, 2 feature fireplaces and sweeping valley views. This home is loaded with extras throughout, such as quality carpet with special underlay — 4 separate temperature zones; each thermostatically controlled — special daylight double garage doors — recessed lighting — telephone jacks — teak panelling — walnut cupboards — drapes and gourmet dble. oven range — extra insulation — ¾-acre lot. Asking $32,900.

JOHN BUNYAN
Bus. 388-4271 Res. 477-4513

DUPLEX, $23,000

Live in one while other pays your rent, 3-rm. suite up and 4-rm. suite down, full basement. Excellent financing. Jubilee area. Call today. Ruth Lukajtis, 388-4271 or 477-5306.

J. H. Whittome and Co. Ltd.

BRL-BRL-BRL-BRL-BRL-BRL-BRL
BRL BRL
BRL BAYSHORE BRL
BRL REALTY BRL
BRL LTD. BRL
BRL 512 FORT STREET BRL
BRL 388-6424 BRL
BRL BRL
BRL-BRL-BRL-BRL-BRL-BRL-BRL

DRIVE BY
494 VICTORIA AVE.
South Oak Bay

No steps to climb. Near the bus. ½-block from Beach Drive, 2-bedrooms. Living room with fireplace. Spotlessly clean. Panelled and redecorated. W-W carpeting. Cosy kitchen and nice bathroom. Lot size 50x202 approx. Lots of shrubs and fruit trees. Vacant. The full price with a most easy down payment is just $19,950.

TED GRAVES 388-6424

250 HOUSES FOR SALE

JAH JAH JAH JAH
JAH JAH JAH JAH

J. A. HENDERSON
REALTY LTD.
385-9741 ANYTIME
WE BUY, SELL AND TRADE

OPEN HOUSE
SAT. 1:30-4:30 P.M.
POPULAR
HIGH GORDON HEAD

Commanding views. Living room has attractive fireplace arrangement, dining room is family size with sliding door to sundeck for outdoor dining. There are 3 bedrooms and 4-pce. bath. Full high basement suitable for development. Come and see this clean tasteful home at 4140 SAN MATEO PLACE. Financing available. Call anytime for further particulars.

BILL McCARTER
592-3970 385-9741

WHY RENT?
$17,900

See this attractive 7-year-old, 3-bedroom home NOW. Living room with fireplace — spacious kitchen — lots of storage — fenced lot — carport — low down payment — near Jubilee Hospital.

GLADYS MILLER
385-9741 384-3533

BEAUTIFUL BRENTWOOD
V.L.A.

7-year-old 3 or 4 bedroom home on fully landscaped ½-acre. Rumpus room — sundeck — L-shaped living-dining room, with fireplace. Call today.

GLADYS MILLER
385-9741 384-3533

3 BEDROOMS—$20,900
SIMPSONS-SEARS AREA

Just listed — remodelled older home — completely redecorated and immaculate. 24' living-dining room with fireplace and W-W. Sliding glass doors off spacious kitchen to sundeck. Full bsmt. with D.I. garage — nice new appliances included. Easy to finance. Hurry!

GLADYS MILLER
385-9741 384-3533

3 BEDRMS. — $19,500
NEAR CENTRAL PARK

New listing — immaculate attractively remodelled home. Large in-line living-dining rooms with fireplace in each. Full bsmt. — easy care lot — close to all amenities. Low down payment with B.C. Gov't. 2nd. Call now.

GLADYS MILLER
385-9741 384-3533

OAK BAY NORTH
EXCLUSIVE

Be sure to see this quality-built 2-bedroom plus home featuring large living and dining room. Priced to sell at $26,900. Financing can be arranged. For further information or to view please call

JACK PARKER
385-9741 Res. 382-4364

$20,900
EASY TO FINANCE

Three bedrooms. Full basement
Large fenced lot
Convenient city location
OOM heat — New roof
100 AMP wiring
Great value
STAN TRONT
385-9741 477-2829

LOW DOWN PAYMENT
PRICE ONLY $18,900

A good stucco family home of 4 bedrooms, living room with fireplace, lge. kitchen and main floor utility. This full bsmt. home has adjoining garage, is newly painted, updated wiring, H.W. heating and new roof. Good location to all conveniences. Call now

STAN TRONT
385-9741 477-2829

GLANFORD AREA

3-bedroom home, 13x16 living room with fireplace, 10x10 dining room, large cabinet electric kitchen, full basement, finished rec room, 2 bedrooms, utility area, 60x180 lot, nicely landscaped with 5 fruit trees. Near bus, schools, and shopping. Financing available. Priced to sell at $25,500. Call anytime.

BOB GIBSON
385-9741 658-5153

ESQUIMALT
4 BEDROOMS
OR MORE

A large modernized, older home in the heart of Esquimalt which has enough space and sleeping accommodation for the largest of families. The lot is large and well developed. Full high basement with extra door to double carport and side garden. The house is vacant and possession can be immediate. Asking price is $25,900 but see it and make your offer.

GEORGE BOWES
385-9741 385-5055

KER & STEPHENSON
LIMITED

680 Broughton Street
Across From Eaton's Carpark
385-3411, DAY or NIGHT.

OPEN HOUSE
950 INSKIP
SATURDAY 1:30-4:30

NEAR GORGE PARK
AND GOLF COURSE
$20,500
Small in size
BIG IN FEATURES

—GREAT LOCATION
—FULLY CARPETED LR
—2 BDRMS. ON MAIN, 1 DOWN
—11½x11 KITCHEN
—4-PIECE BATHROOM
—FULL BASEMENT
—OIL-O-MATIC HEATING
—PAVED DRIVE — DRIVE-IN GARAGE
—62x122 LANDSCAPED LOT

LISTED THIS WEEK — PHONE
JOHN PINCHBACK
385-3411 479-3039

.62 ACRE
COMFORTABLE HOME
ASKING $33,500

You will enjoy the convenience of living in town in a comfortable home PLUS the valuable land right on McKenzie near Quadra, but sitting far back on the land with a lovely view. Call to view at your convenience.

LEILA RYAN
385-3411 Res. 477-8771

OAK BAY
ESTEVAN AREA
$24,950

Attractive stucco bungalow with large living room, oak floors and fireplace. Modern electric kitchen and dining area. Two nice bedrooms — one twin size — cedar lined closets and pembroke bathroom. Full basement, copper pipe, oil furnace and garage. Nice garden, fruit trees, etc. Beautiful condition inside and out. Very well constructed. Illness forces sale.

E. J. FATT
385-3411 383-6536

Open House
Open House
1:30 — 4:30 Sat.
3640 Harriet Rd.

Owner transferred and must sell this lovely 3-bedroom home, must be seen to be appreciated. Reduced to sell at only $18,500. Try your offer and down payment. Ray Morrison, City Brokerage, 386-3547 anytime.

SPACIOUS 4 BEDROOMS, DOUBLE PLUMBING, POTENTIAL IN-LAW SUITE, DEVELOPMENT. 1117 ROCKLAND. $37,000. 598-4060 (eves.)

250 HOUSES FOR SALE

HHHHHH HHHHHH
HHHHHH HHHHHH
HHHH HHHH
HHHH HHHH
HHHH HHHH
HHHHHHHHHHHH
HHHHHHHHHHHH
HHHHHHHHHHHH
HHHH HHHH
HHHH HHHH
HHHH HHHH
HHHHHH HHHHHH
HHHHHH HHHHHH

"HOMEFINDERS"
DOUGLAS AND TRANS-CANADA
OPEN 9-9 WEEKDAYS
SAT., 9-5 P.M.
386-2911

OPEN HOUSE
151 CREASE AVE.
SAT. 2-4 P.M.

$18,500. 2-Bdrm., no basement bungalow on a tidy lot. Spotless.

MARION and
MILT AGATE
386-2911 598-1937

OPEN HOUSE
1356 FINLAYSON
SAT. 1:30-4:00 p.m.

W-W carpet in cosy living room with fireplace. Spacious kitchen, 2 bedrooms plus full high basement with extra bedroom and drive-in garage. This is an EXCELLENT BUY. Low down payment, priced right at $21,500.

MAUDE DOBSON
386-2911, 658-5676

OPEN HOUSE
3011 CEDAR HILL RD.
SAT. 2-4 P.M.

Here's value in a 3 BR, no-step home. W-W in L.R. and two BR's. Spacious kitchen with utility off. Fireplace, sep. garage and workshop. You'll be surprised at the spaciousness inside and also at the low price of $17,500.

BOB HUGHES 386-2911

GLANFORD
$21,500

3-Bdrm., dining room. New wall-to-wall shag carpeting. Huge rec. rm.; garage, attached. Oil htg.; lots of storage in this no basement home.

MILT and
MARION AGATE
386-2911 598-1937

GORGE AREA, $21,000
HANDYMAN NEEDED

This older home has been partly renovated but still needs some finishing touches. With a little imagination it will be a great family home. The owner is leaving the country so this house must be sold. To view, please call:

HAZEL CLARKE
386-2911 385-6635

LAKE HILL
$26,900

Excellent family home, living room with fireplace, 3-bedrooms, spacious kitchen. Fully developed basement with rumpus room and bar, utility room. Landscaped grounds, close to schools and transportation. To view, call:

OLIVIA PURDY
386-2911 592-7682

LANGFORD SPECIAL

4-room, stucco bungalow with carport and large 24'x11' workshop on larger than average lot. Just off Knotty Pine Road. Good terms can be arranged. Hurry and Phone

ELSIE O'BRIEN
386-2911 592-0509

GORDON HEAD
$25,500

This home is in perfect condition. Living room with fireplace. Large functional kitchen, 2-Bdrms., full basement with utility area and workshop. Drive-in garage. Private garden with fruit trees. Close to all school levels. To view, call:

OLIVIA PURDY
386-2911 592-7682

EARLY POSSESSION

Owners must sell this delightful home in Glanford area. H.W. floors and fireplace in living room. Large family kitchen, 2 twin size bedrooms with large closets. Full cement bsmt., oil hot water heating. Close to all amenities. Try your offer on asking price of $22,900.

PAT BARBER
386-2911 479-6479

COUNTRY LIVING
10 MIN. FROM TOWN

This is a 3-BR home in an area of new homes with a sweeping view of C. Saanich. The sun hits the sundeck from morning 'til nite. Aluminum siding (20 yr. guarantee). The back is fenced and the front has 43 shrubs and is well done. Room for another car; and one room almost completed in the basement. Ask about the extras that are included at the price of $28,900.

STAN CRAIG
386-2911 652-3060

SIDNEY DUPLEX
$35,750

MAIN FLOOR — Has living room; cabinet kitchen with eating area; utility room plus 2-pce. washroom.
2ND FLOOR — 3 good sized bedrooms; 4-pce. colored plumbing.
—approx. 1150 sq. ft. on each side.
—presently rented at $300 per month.
—a dandy investment and easy financing.
Must sell, so try your down payment!

MONA FLEMING
386-2911 592-3537

ESQUIMALT EXCLUSIVE
$21,500

Beautifully renovated 2-bedroom home with 2 extra in basement. Modern kitchen and bathroom, sundeck. Ideal for small family; full basement. Drive-in garage. To view, call:

ROSE CHOPE
386-2911 383-0028

GLANFORD

3-Bedrooms, full basement, drive-in garage. Living room has angle wall fireplace. Large kitchen and DR. Try your low down payment. Asking $25,500.

HAROLD BARBER
386-2911 479-6479

OAK BAY-WILLOWS
$31,000

Spacious family home in this prime, residential area. Large living room, fireplace, family sized dining room. Modern kitchen, 3-bedrooms, full basement with finished room, drive-in garage. Close to schools, beach and transportation. To view, call:

OLIVIA PURDY
386-2911 592-7682

ESQUIMALT

3-Bedroom, full basement home on well landscaped lot. Excellent financing. Extra adjoining lot can be purchased in same sale.

MARY McGUIRE
386-2911 477-8470

HOME FOR XMAS

Yes, the children can have their stockings hanging around the chimney of this attractive 3 bedroom home on Christmas Eve. $24,700 includes stove and fridge, and built-in T.V. in the rumpus room. To view, please call:

HAZEL CLARKE 385-6635
HAROLD BARBER
479-6479 386-2911 anytime

MILLWORKERS
WALK TO WORK

From this 3 bedroom, full basement home. W-W in LR and hall. LOW DOWN PAYMENT. Just $18,900.

MAUDE DOBSON
386-2911 658-5676

250 HOUSES FOR SALE

HHHHHH HHHHHH
HHHHHH HHHHHH
HHHH HHHH
HHHH HHHH
HHHH HHHH
HHHHHHHHHHHH
HHHHHHHHHHHH
HHHHHHHHHHHH
HHHH HHHH
HHHH HHHH
HHHH HHHH
HHHHHH HHHHHH
HHHHHH HHHHHH

"HOMEFINDERS"
DOUGLAS AND TRANS-CANADA
OPEN 9-9 WEEKDAYS
SAT., 9-5 P.M.
386-2911

SOUTH OAK BAY
$27,900—2 B.R.

This delightful new exclusive, will be sure to please the buyer who is looking for a well built home in a desirable location. "L" shaped LR, DR with attractive fireplace. Driv in garage. Nicely landscaped.

BOB HUGHES 386-2911

COLWOOD
3360 TIRBETT

3 Year old, 3 bdrm, full basement home. Beautiful with lovely landscaped grounds. Reduced again to $25,900. Must be sold!

AINA MELDERIS
386-2911, 382-5862.

REDUCED TO SELL
$23,500

A modern two-bedroom home with a large dining room and fireplace in living room. Located on ½ acre.

GARTH HILL
386-2911 Anytime

CADBORO BAY
EXCELLENT SEAVIEW

The builder-owner of this lovely home has built again and is anxious to move. The asking price of $69,000 is below replacement cost as every luxury and convenience has been included: intercom, vacuum cleaner system, sunken family room with coutyard off, shag rugs throughout, contemporary wallpaper and wood panelling, are just a few of the many desirable features which make this home a pleasure to own. To view, at your convenience, please call:

DOROTHY COOPER
386-2911 477-1344

LOW PAYMENTS

If you have a good down payment and need good accommodation, you should be looking at this home. Clean, neat, and in very good repair. Let me explain how we can help defeat the cost of living with this home.

AMMY COHEN, 386-2911

S.S.C.

SWINERTON,
STEWART CLARK, LTD.
1318 Blanshard Street

DRIVE BY
1675 YALE ST.
OAK BAY

2 yrs. old 3 br. panelled cathedral entrance, LR with old brick floor to ceiling. FP, DR, with exposed dark beams. Fully developed basement with family room.

PRICE $31,900
BERT NEEDS 385-2481

$1,500 DOWN
3 BEDROOMS
FULL BASEMENT
10 YEARS OLD
JUST $19,900

Here's your opportunity to purchase this modern stucco home at less than replacement value. 17x12 Living room with feature wall. Cabinet Electric Kitchen with dining area and FRIDGE AND STOVE INCLUDED. 3 pc. bathroom. Wired for drier. LARGE PANELLED REC. RM. AUTO OIL HEAT. IMMEDIATE POSSESSION and just 1 mile from city center.

DICK JAMES 385-2481

GORGE WAY
STUCCO BUNGALOW
2 BEDROOMS
FULL BASEMENT

NEW Exclusive and located on a quiet street, close to town. 17x14 living room with fireplace and W-W carpet — large electric kitchen, 4 pc. bathroom — Auto oil heat — 2 roughed in basement bedrooms.

FULL PRICE JUST $18,900
DICK JAMES 385-2481

QUICK POSSESSION
2 OR 4 BDRMS.
LARGE GARDEN LOT

Attractive stucco bungalow comprises thru hall, 18x14 L.R. with F.P. Dinette, electric cabinet kitchen, 4 pc. bath, 2 main floor bedrooms and 2 bedrms down. Full high basement, drive-in garage, OOM heat. Situated on a lovely garden lot, close to UVic, schools, shopping, bus line. VACANT IMMEDIATE POSSESSION. TRY YOUR OFFER.

PRICE $23,700
ED JUPP 385-2481

BUY OR LEASE
117 ROCKLAND AVE.

See this spacious and most charming home situated on 60x120 apartment zone lot. Oil hot water heat, full basement. Owner will consider lease, with option to purchase. Trade on land or revenue property. Please call Mr. Custance. 385-2481.

BLENKINSOP
SOMETHING DIFFERENT

Situated on a large nicely treed property. Offers absolute seclusion, yet handy to everything. Substantial cedar shade bungalow with full basement. Has large living room with fireplace, good quality oak floors, dining room, electric kitchen with adjoining utility and enclosed porch, 2 bedrooms. More than average closet space, bathroom, bedroom and bathroom in full basement. Wide driveway. Terms and immediate possession. Asing $34,500.

MR. CUSTANCE 385-2481

GORDON HEAD
OPEN HOUSE
Sat. 1:30-4:30
3990 Cedarwood
off McKenzie Avenue

Well-priced 3-bedroom home only 7 years old. Over 1200 sq. ft. living area. Nice grounds on dead end street. Excellent family home and only $29,000.00. Mr. Vint in attendance. 385-8784.

OPEN HOUSE
Sat. 1:30-4:30
2061 Cedar Hill Cross Road

New stylish beautifully built, very well-planned 4-bedroom, family home with loads of extras, such as: entertainment dining room, spacious living room, beautiful Crestwood kitchen, and others just too numerous to mention. Price $46,000. Call F. Marshall at 385-8784. Douglas Realty Limited.

FAIRCLIFF
CONDOMINIUMS

New 1 and 2-bedroom apartments, shag broadloom, balconies, $16,900 and up. Will take your home on trade.

Presented by
DAWSON
DEVELOPMENTS LTD.

For inspection 12-7 p.m. daily
385-8822

ROSE HILL AGENCIES LTD.
Real Estate and Insurance
908 Hillside Ave. 388-5178

250 HOUSES FOR SALE

WWW WWW
WWW WWW
WWW WW WWW
WWW WW WWW
WWW WWW

WHITTOME'S

W W W W W W W W W W W

"ROYAL OAK BRANCH"
4520 West Saanich Rd. 479-1667

W W W W W W W W W W W

OPEN HOUSE
4331 DIEPPE
SAT., 1:30-4 P.M.
IMMED. POSSESSION
BUDGET PRICE $19,900

Here is a home that's warm and cozy suitable for the small family. 2 bedrooms, DR, eat-in kitchen, living room. Developed basement with rec room and extra bedroom. Townside of Royal Oak. Low down payments to finance. Call Ted Chartres, 479-1667.

OPEN HOUSE
SAT., 1:30 to 4 P.M.
9597 LAPWING PLACE

If approaching from Sidney turn right on Weiller to Sharples to Lapwing. Outstanding one-year-old, 3-bdrm., full bsmt. home featuring beautiful arborite kitchen with Harvest Gold fridge and stove included, a one of a kind floor-to-ceiling fireplace by a master stone mason, built-in phone and writing desk in the thru hall. OH YES, the bathroom is terrific. All drapes are included and possession could be immediate as it is vacant. Owner must sell and invites offers on the asking price of $25,900. To preview this lovely home call 479-1667 or 479-6648.

BILL ANDERSON

CORNER POTENTIAL
70 GORGE W.

Make it a "comfy" spot — 2 Bdrm house and prospects of over 7600 sq. feet of an excellent lot. Asking price $23,500 — what offers?

EVELYN PERSICKE
479-1667 383-3929

SPARKLY NEW
FOR CHRISTMAS
$28,500, LOW TAXES

EVEN the street has a sparkly name! Choose this 3 bedroom (master with bath ensuite) home in a pretty area minutes from town. THE MASTER'S TOUCH again — all the features you would find in a higher priced home. Call to view.

EVELYN PERSICKE
479-1667 383-3929

GROWING FAMILY

Spacious 4 Bdrm ensuite, large sundeck off DR. Additional space in full basement for further development. Large partially landscaped lot with view. Only one year old. Asking price $28,500.

DON ROURKE
479-1667 479-6730

VIEW ROYAL $18,500

Attractive cozy 2 Bdrm part basement, good lot, popular area, ample financing. To view call Brian J. Brown 479-1667.

GORDON HEAD
$29,500

Situated in quiet cul-de-sac, 3-Br., up — developed bsmt. — spotlessly new condition — close to UVic.
AND EASY FINANCING
Definitely one of the better homes in this area. Call Brian J. Brown 479-1667.

BEST BUY IN
COLWOOD AT $29,900

A 1-YR. YOUNG BEAUTY THAT OFFERS:
1. 4-BR., den, DR., and lge. LR., Utility room.
2. 2½ bathrooms — lge. carport — extra blacktop parking.
3. Excellent Gold Medallion construction as evidenced by low household operating costs.
Call: Brian J. Brown 479-1667.

HOBBY FARM.

Or a future subdivision—48.5 lovely acres like parkland plus older 3 bdrm home and hay and cow barn, keep and enjoy your land or sell part, just off highway near Sooke. Trade for up Isle acreage. $63,000 with terms. Call

TED CHARTRES 479-1667

J. H. Whittome and Co. Ltd.

SIDNEY
DIRECT FROM BUILDER

We are again completely sold out of finished homes but have 5 which can be completed ready for occupancy well ahead of Xmas. These are located on Bowerbank St. (off Ardwell Ave.) and consist of 1-2 bedroom and 2-3 Bedroom bungalows and 2-3 bedroom split levels at our usual attractive prices of $21,700 - $23,500. Look for our signs and prices in front windows. (turn off Pat Bay Highway at McDonald Park Road onto Ardwell). Call me anytime — Charles Morris, 384-4224 of Reeson and Pinch Homes, Builders and Developers.

HAULTAIN
$16,500
LOW DOWN PAYMENT

Solid, older, 3-bedroom, OOM bungalow with large combination L.R.-DR., close to schools, bus and store. To view call

GEORGE THORNELOE 383-4141
CITY SAVINGS AND TRUST CO.

BY OWNER, EXCELLENT 5-room starter or retirement house on large lot, High Quadra area. Asking $20,500. 382-4862.

250 HOUSES FOR SALE

BB EST. 1933
BOORMAN
BOORMAN
RR
MM
AA
NN

Investment Co., Ltd.

OPEN HOUSE
SAT 1:30-4:30 P.M.
2245 AMITY DRIVE

A modern home consisting of over 2,300 sq. ft. of developed area. Located just south of the Experimental Farm. Living room, 23x14, large dining room, five bedrooms, two bathrooms, and extra large recreation room. See display advt. on Financial Page Fri. Times, Sat. Colonist.

LISTED AT $39,900

386-7521 ERIC GRAHAM 656-4489

OPEN SATURDAY
2 to 5 P.M.

Retiring folk or young families employed in the Sooke area will find it worthwhile to see this new 3-bedroom home with its Harbor view, trees and delightful decor at 1975 Kaltasin Road. (Turn left just before Sooke River Bridge.) Asking only $20,950, good terms. Ask Phil Simpson about this

386-7521

SEA-VALLEY VIEW

Tremendous view over the Saanich Peninsula. Two-bedroom bungalow thirteen years old. In-line living and dining room, 36'x13.5' drive-in garage. Beautifully landscaped lot.

Offering Price
$32,900

ROBERT J. MIKITKA
386-7521 or 477-5373

ROWLAND HEIGHTS
POST and BEAM

Excellent area of well maintained homes. Three bedrooms, family room with fireplace. Wall-to-wall corpeted living room. Sundeck off the kitchen and attached carport. Immaculate condition.

Offered at
$26,900

ROBERT J. MIKITKA
386-7521 or 477-5373

SELECTED VALUE
BLENKINSOP AREA
OWNERS TRANSFERRED

This through hall planned, three-bedroom home is certainly worthy of your inspection. There is a floor to ceiling fireplace in the large living room, built-in counter range and separate oven in the cabinet kitchen which has suspended cupboards opening to the dining area, four-piece bathroom. Full high basement with 20 ft. recreation room, bedroom, oil heating and drive-in garage. 76 ft. frontage lot.

Price only
$24,500
To View
Stan Cornish 386-7521 anytime
Res. 592-6079

NORTH SAANICH
NEAR THE BEACH

2172 Bakerview Place (off Lochside Dr. south of Sidney). A well built and well maintained two-bedroom bungalow. Through hall plan, 21 ft. living room, all rooms large, wide level lot with trees and a secluded back garden. Paved drive, separate garage and workshop. Just across from an easy access to a good beach. Quick possession possible.

$23,000

386-7521 ERIC GRAHAM 656-4489

QUICK POSSESSION.

4-bedroom home in a most desirable area of Esquimalt. Will look at any reasonable offer, at an asking price of $26,500. To view call D. HOEGI 386-7521 or 383-1640.

OAK BAY
20 YEARS OLD
AND CHARMING!

If you are seeking that easy going comfortable charm you will be delighted with this well kept home tucked away on a short quiet street. Over 1400 sq. ft. on the main floor. Both living room and dining room are extra large. Three bedrooms on a through hall plan with an attractive tiled bathroom. Full lower floor with an additional bedroom and bathroom plus recreation room. Many, many built in cunboards and drawers and all well finished. Even a large green house for those so inclined. Listed at

$36,500

386-7521 ERIC GRAHAM 656-4489

1111 Government Street

JOHNSTON and CO. LTD.
Realtors — Appraisers
1306 Broad — 385-2471

3-BEDROOM
GORDON HEAD AREA
MUST BE SOLD
IMMEDIATE POSSESSION

—Full basement with drive in garage, family room, work area and laundry facilities
—Vanity bathroom
—Family size kitchen with sundeck off
—Living room 13x19 with raised hearth fireplace
—Dining room

HOME IS 17 YEARS OLD AND NEEDS SOME PAINTING AND DECORATING. TAXES ARE ONLY $497.39. LET ME SHOW YOU THIS PROPERTY TODAY. PRESENTLY LISTED AT $26,900 AND MAKE YOUR OFFER. CALL FRANK BEAMISH 385-2471 or 477-8030.

SPLIT LEVEL
6 YEARS OLD
7¼% MORTGAGE

Over 2,000 sq. ft. of living space. 5 bedrooms, 3 bathrooms, living room, dining room and large family room off kitchen. Ideal for the large or growing family. Easy walk to schools, bus and shops. Price $34,900. No hurry for possession, offers invited. Mrs. Webb, Res. 477-3059 or 385-2471.

BRAND NEW
THREE BEDROOMS
FULL BASEMENT
ONLY $25,900

This well planned home is located close to bus, schools and hospital. Over 1040 sq. ft. of living area on main floor has wall to wall carpeting in living room, dining area, hall and bedrooms. Fireplace, vanity bath, 10'x16' cabinet kitchen, large bright entrance, roughed in bathroom and rumpus room on ground level basement, attached carport, easy to landscape yard. You must let me show you this lovely home. Mortgage $17,400 at 9¼% payable at $148 per month may be assumed. Phone Frank Beamish 385-2471 or 477-8030.

CORDOVA BAY
$38,900

Panoramic Seaview and close to schools and shopping. Only few minutes stroll to the beach. Four bdrms and two bthrms make this an ideal family home. Spacious liv. rm. Large private sheltered sundeck for outdoor living overlooks the sea. Beautifully landscaped and several fruit trees. Owner says "Must Sell" — open to offers. Small cash payment will do it. Phone me for details MR. BAXTER. 385-2471.

SOUTH OAK BAY
$20,500

Excellent three bedroom family home close to schools and shops. Lots of room to build that extra bedroom and family room. In one of the most desirable areas of the city, you can buy this property for very small cash payment, the monthly payments just what you would pay in rent. To view call MR. BAXTER 385-2471.

TUFFREY and MILLS
LIMITED
Real Estate and Insurance
1119 Blanshard St.
386-7737

OPEN HOUSE
OPEN HOUSE
SAT. 1:30-4:00 P.M.

1671 FREEMAN — $22,950

Quiet street, fenced yard, 3 bedrooms, living room with fireplace and W-W carpet, modern kitchen, utility room with excellent built-in dishwasher, plumbed for washer and dryer, attached garage. Newly and tastefully decorated. A REALLY C

250 HOUSES FOR SALE

BLOCK BROS. REALTY
BLOCK BROS. REALTY
BLOCK BROS. REALTY

Trading $ $ Unlimited

1800 Blanshard, 386-3231

SECLUSION

This has to be it! Privacy in your own Butchart Gardens. Sprawling rancher featuring 2 large (11x13 and 11x11) bedrooms. Close to school and shopping. $3,500 down could be enough. Quick possession. Asking only $22,300. JACK KENNISH, 386-3231, 479-3186.

NEW HOMES

Three bedrooms in excellent Rockland location. These homes are being finished now and will be ready for occupancy soon. Buy now and choose your own floor coverings, etc. Priced at $36,500 and $38,900. J. COCKRILL, 386-3231, 385-4230.

LAKE HILL BARGAIN

2-bedroom full basement home with extra cottage and many fruit trees. Quick possession. Full price $19,900. RUSS McDOWELL 386-3231, 382-7930.

LANGFORD AREA

Do you want a no-step home in the country? See this 2-bedroom home with large living room, compact dinette, separate garage. Only 13 years old. Can be handled with low down payment. Asking $18,500. RUSS FITZSIMMONS, 386-3231, 477-2412.

LAKE HILL—$23,900

Very cosy 2-bedroom home with charming living room with brick fireplace. Full basement with nice rec. room. Only 8 years old. MARY NOBLE, 386-3231, 658-8968.

ESQUIMALT

One of the charmers of the area. Mom and dad have brought up the family here, and the home has kept up with the times. It is modern in every resnect — hot water heat, good wiring and plumbing, vanity bathrm, etc. Extra charm throughout too numerous to mention. See inside to appreciate. Close to all conveniences. Ethel Harvey 386-3231, 386-6472.

IMMED. POSSESSION

Perfect family home, 17 year old. Three bedrooms on main floor plus fourth bedroom, bathroom and rec room in basement. Excellent location close to schools, bus, recreational centres and beach. Treed backyard with patio and fool shed. Owner will carry 1st mortgage up to $20,000. Asking $26,000. FRAN NEILL 386-3231, 479-3946.

CORDOVA BAY

Distinctive modern three bedroom basement home just one block from shopping and beach. Beautiful exposed beam living room and sundeck overlook half acre of park-like grounds. Try your down payment, vendor will carry balance. Asking $28,900. JACK KENNISH 386-3231, 479-3186.

SPACIOUS RANCHER

Early possession can be had on this four year old three bedroom 1,500 sq. ft. rancher. Glen Lake area, quiet street. Living room drapes and elec. range included in price $24,000. Bob Paul 386-3231, 478-2477.

CHARM, CHARACTER

Here is a warm comfortable five room bungalow. Close to city and its amenities. If one wishes to make upper bachelor apt. it is duplex zoned. Asking $17,500. OLIVE L. MARTIN, 386-3231.

IN-LAW SUITE

Beautifully kept modern home of particularly attractive design. Superior construction. Large rooms. Close in, step to bus. Delightful three room in-law suite with lovely stone fireplace. This type of accommodation comes on the market infrequently. Worth checking into. Asking $29,500 open to offers. Financing available. FRANK OLIVER 386-3231, 383-6904.

GARDNER REALTY LTD.
899 FORT STREET
385-7721

ULTRA-MODERN WITH BASEMENT DEVELOPMENT

Located on a corner lot with loads of paved parking and a double carport. 5 yrs young, this bright home has textured plaster interior, floor-to-ceiling stone fireplace, knotty pine kitchen, 5 pce. bath, 3 bedrooms.

High basement has a rumpus room with fireplace that is second TV room, a fourth bedroom with extra outside entrance, 3 pce. bath and more undeveloped area. Could be made into a suite.

A delightful home to view from the outside. Close to all services. A good buy at $32,900.
385-7721 CLIFF SALMOND 477-3626

CITY
1270 BAY ST.

Cute 4-room, 2-bedroom bungalow. Just right for the newlyweds or retired couple. No steps. New wiring, plumbing and oil pkge. heating. Close to stores and transportation. Drive by and then call my agent. Full price $18,500.
385-7721 HAROLD WARE 598-4358

LANGFORD SPECIAL
2834 KNOTTY PINE RD.

Immaculate 3-bedroom, 12 year old stucco bungalow. Custom built kitchen and 4 pce. bathroom. Part basement, auto-oil heating. Large attached carport. Full price $18,500. To view please call:
385-7721 MAURICE BARLTROP 592-7490
385-7721 HAROLD WARE 598-4358

2763 WINSTER RD.
LANGFORD SPECIAL
$14,500

Immediate possession. Cosy 2 bedroom home. Modern oil pkge. heating will keep you snug through the winter. Located on an extra large lot, close to schools, stores and transportation. $3,000 cash down payment and balance at $135 including principal and interest at 9%. Try your car or truck as part down payment. Call:
385-7721 HAROLD WARE 598-4358
MAURICE BARLTROP
385-7721 592-7490

GORDON HEAD
SHELBOURNE
$26,900

Just listed. In a most popular area. Look at the features in this clean stucco home with a back yard full of fruit trees:
MAIN FLOOR:
—3 bedrooms
—21' living room
—Large kitchen
—4-Pce. bath
BASEMENT:
—Panelled rumpus room
—4th Bedroom
—3-Pce. bath
—Set up for washer-dryer
—Drive-in garage
Priced to sell. Happy to show you this lovely home. Call:
CLIFF SALMOND
385-7721 477-3626

BY OWNER

A growing family, we are reluctantly transferring to the Interior. Our lovely home, not yet two years old, is for sale. Custom built for us by John Whitcroft, one of Victoria's quality contractors, it has a ground level entrance, leading to 1300 sq. ft. of living area upstairs, with 3 bedrooms, bathroom, en suite plumbing, wall-to-wall shag in lounge and dining area, and a large kitchen. Our natural rock fireplace is unique. Downstairs, the family room is carpeted, with a lovely old brick fireface. The laundry room is panelled, and the children have their own bathroom. A fourth bedroom and my workshop is roughed-in.

Just 10 minutes from downtown Victoria, yet we look out over farmland and countryside just south of Mount Douglas. The children walk to primary school, and our "no through road" means they can play outside in safety. Being the last house is great, because we are adjacent to the extensive woodlands owned by Saint Margaret's Private Girls School. A large first mortgage is available. The price is $36,500. No agents please. To view call 479-7510.

OPEN HOUSE
SAT. 2 to 4 p.m.

New 3-bdrm. home on 2 acres treed land in Metchosin. Turn left onto Happy Valley Rd. then left on Vickie Rd. then left to 818 Stain Hill. Shirley Wilde of Rex Hughes Agencies, 478-1729 or res. 478-2459.

250 HOUSES FOR SALE

N P
O R
R I
Y & C
B E
ASSOCIATES LTD.
1314 Quadra St. 385-2458

THIS YOU MUST SEE
NOTHING LIKE IT
AT $28,900

Six years young. 1333 sq. ft. plus large rec room and two extra bedrooms in high daylight basement making a total of five bedrooms. Two floor to ceiling fireplaces. Master bedroom en-suite. Third bathroom roughed in. Large workshop, carport. Suburban living that spells clean air and low taxes. Where else can you find a home that has all the above features for only $28,900. Don Bacon 385-2458.

HIGH ON A HILL
FABULOUS VIEWS

Seclusion, 5 min. from downtown, over 1400 sq. ft. of gracious living on main floor, which includes 3 bedrms, on main, 2 full bathrooms up and down. Feature basement, with rumpus rm., elec. stove and many more extra features also 1400 sq. ft. HURRY and see this while it lasts. $36,900. Doris Adams, 385-2458, RES.: 598-2248.

LARGE FAMILY?
LOW DOWN PAYMENT

Here's a chance for you to own this good family home with 4 bedrms., full basement with OOM heat. Separate garage. Only $18,750. Call V. Wong 385-2458.

PRICED TO SELL!

Only 12 years young. 2 bedrooms — full basement home. Hardwood floors throughout. Drive-in garage. Neatly kept lawns with hundreds of shrubs and trees. Full price $21,500. Terms. Call Victor Wong 385-2458.

OAK BAY—GEM!!
"2 BEDRMS—FULL BSMT

Neat as a pin! THAT'S one way of describing how immaculate this 17 year-old home is. Gleaming oak floors. Large living room. High basement with room for development. Close to all conveniences. Full price $24,950. Call Victor Wong 385-2458.

BIG, BOLD
AND BEAUTIFUL

This functional 4-bdrm. home is less than 4 miles from city centre. Inviting entrance hall, very large living rm. Open fireplace and new W.W. carpeting. Separate dining rm., large bright kitchen. Full high basement with 5th bedrm. Double plumbing, provision for 3rd bathrm. Clean as a pin, 9 years old, large, secluded sewered lot. only $29,900. 6¾% mortgage. Dar Garslde, 385-2458.

SPACIOUS AND
GRACIOUS.

½ acre park-like setting. 4 bdrms., 2½ bthrms., 23' living rm., 20' DR, all wall-to-wall carpeting. Sep. breakfast or family rm. Galley kit. with stove and fridge, and oodles of cupboards. 9½% mortgage. Will even take a trade. Lets hear what you have to offer. Full price $63,900. Doris Adams, 385-2458, res. 598-2248.

LETS TRY $1,500 DOWN

Esquimalt, cutiest white rancher with 3 bdrms., spacious LR, elec. kit. Oil hot water heat. Just ring for further information. Full price $20,900. Doris Adams 385-2458, Res. 598-2248.

JAMES BAY

Apartment zoned corner property. Quaint old house of obscure origin, rentable Taxes $118. Price $19,500. Don Bacon 385-2458.

NEEDED!
A LITTLE BOY!
A LITTLE GIRL!
A LITTLE CASH!

Located at 2414 Mowat St. (off Dalhousie in Oak Bay) this full basement, stucco home would be ideal for children; close to schools and playgrounds. There is a living room, dining room, kitchen, utility room and bedroom on main floor. A lovely vanity bathroom — 2 good-sized bedrooms complete with built-ins on the upper floor. A full basement is complete with small 4th bedroom or office, plus 5th bedroom or TV room — fruit storage with freezer space — OOM heating, plumbed washer-dryer. This roomy home is completely modern — do not let the LOW PRICE OF ONLY $19,900 fool you. It is priced to SELL FAST. With a good credit rating you may move in with a very low down payment. An adjacent building lot is also available.
GLADYCE McLURE
385-2458 592-7123

ROOMS FOR ROAMING!
ONLY $28,900!

This lovely 9-year-old home has rooms and rooms (BIG ONES THAT ISN'T with FABULOUS VIEWS of the city and an EXOTIC TERRACED GARDEN. Completely developed on 2 floors it offers 4 or 5 bedrooms, 2 bathrooms, huge kitchen with BUILT-IN TAPPAN RANGE and WALL OVEN, living-dining room with RAISED-HEARTH FIREPLACE — rumpus room with FIREPLACE, utility room. It is ideal for a large family or for Mum and Dad in their own LUXURIOUS living area. A good size 7½% mortgage may be assumed. To view please call
GLADYCE McLURE
385-2458 592-7123

TCTCTCT

## 253 COUNTRY HOMES AND PROPERTIES

### BRENTWOOD BAY 1.73 ACRES

Spacious, 4-bedroom, full basement family home, cleared level land, barn and implement shed. This home is in the area soon to be sewered. Subdivision potential if desired. Full particulars on request.
Asking $39,900 — Terms
385-3435 652-2266
AL VICKERS
P. R. Brown and Sons Ltd.

A DREAM COME TRUE
This is a beautiful country acreage with a quality owner-planned family home. Barn, fruit trees, berry bushes, patios and valley views will please the whole family. The property is very well located with privacy but close enough for schools, shopping, etc. $54,900. GRAY LAITE, 592-3524 or 384-1361, Canada Permanent Trust.

### BRENTWOOD PROPERTIES

Your Brentwood Bay Realtors for Properties and Insurance
652-1141

CAPITAL REGION AGENCIES
2481 Beacon Ave., Sidney, B.C.
Confidence, Reliability, Action!
— 656-3951 —

## 256 WATERFRONT PROPERTIES

### WATERFRONT LAST OF THE GRASSLAND

Some 6 ACRES of gently sloping grassland, high above Straits of Juan de Fuca, only 14 miles from the centre of Victoria (1 mile from Metchosin Village). WELL fenced and cross fenced PRIVATE road to peace and perfection. MAIN water and hydro. MASTER crafted, new 2 bedroom home of finest construction, with huge ever-changing views from Hurricane Ridge to Mount Baker. DOUBLE workshop-garage, easily converted to extra bedrooms, rec room, etc. 72 FOOT greenhouse, extra buildings. Boundaries are on the beach, the high firs, the long views, the Holly Farm.
THERE IS NO SWIMMING POOL. This may well be one of the last chances you will have to obtain such a glorious place of peace and tranquility. I know of no other. The price is $55,500. Cash preferred. Please address enquiries to: DESMOND HOLMES — Pemberton, Holmes Ltd. 384-8126 or Res. 478-1227.

### BRENTWOOD BAY

Of significant interest to those people desiring country atmosphere and an irongate approach to pleasantly treed yards. Lawns, flower and shrub gardens in good balance. Waterfrontage at its best with interesting marine activity. This country bungalow comprises two bedrooms and den, spacious living room, separae dining room and delightful kitchen with breakfast area. Wall-to-wall carpet in most room and hallway. Quality drapes and grass cloth wall coverings will appeal greatly if there are special pictures to hang. Two bathrooms on the main floor. There is a sink and water closet in basement as well as a tidy area set out for sleeping accommodation if there are grandchildren to provide for on occasion. A Hobbyist will appreciate the private room beneath the sundeck. Double carport and good parking area. Presented for $51,000. An adjacent lot may also be purchased for extra privacy. Call Simon Flett anytime — 385-2471, Johnston and Company Ltd.

NEAR BRENTWOOD MARINA — IDEAL RETIREMENT — SMALL BOAT DOCK.
Here is an outstanding WATERFRONT PROPERTY with IMMEDIATE POSSESSION. TWO good size bedrooms — BIG living room and kitchen with DINING ROOM SIZE eating space. There is a BIG workshop or RUMPUS ROOM in solidly constructed garage. (Extra plumbing) Double carport. The price is VERY LOW for a lovely waterfront home on a nicely TREED lot with FRUIT-TREES, equipment shed, etc. EASY CARE lot. The price INCLUDES MATCHING almost NEW stove-fridge-washer and dryer. (Value $1600). Approved for $25,000 Mortgage. FULL price ONLY $38,900.
JOHN BISHOP 479-1667
RES: 656-2308

J. H. Whittome and Co.
(Royal Oak)

### SUPERB WATERFRONT

This Tudor-styled older home has retained all of its original warmth and charm in spite of having been modernized to remove the older style discomforts. Three bedrooms plus a completely self-contained mother-in-law suite, three bathrooms, guest sized dining room, farm sized kitchen with a working pantry off. Two granite fireplaces — one in the mother-in-law suite, the other in the large (18x16) living room. The treed and beautifully landscaped lot has 228' of concrete seawalled waterfront with good summer anchorage. Well priced at
$60,000
CALL S. W. BRIDGES
478-1455 386-7721
Investors Syndicate Realty Ltd.

### WATERFRONT

This unique home has exceptionally large living room and family room with picture windows overlooking the water. Built-in range and oven, mahogany cupboards in ultra modern kitchen. On the ground level there is a feature wall—all glass—2 bedrooms and a 4-pce vanity bath. Terraced lawns lead down to the private dock. Drive in garage with extra parking facilities. MANY MANY EXTRA FEATURES — must be seen to be appreciated.
$60,000
Jessie McGrath or Pauline Brookes
384-8061
BROADVIEW PROPERTIES LTD.

WATERFRONT, SAFE YEAR round anchorage. Ten minutes to breakwater and fishing grounds. Modern post and beam. Wall-to-wall carpet throughout. Slate entrance, large living room, floor to ceiling fireplace, dining room. Kitchen with built-in oven and range, eating area and utility plumbed for washer and dryer. Tiled vanity bathroom, two bedrooms. Basement has full bathroom, bedroom, workshop area and billiard room with fireplace. OOMatic heat. On sewer. Easy care lot. Asking price, including drapes, fridge and slate base billiard table, $40,900. 385-4583.

### WATERFRONT BEAUTY

7¼% FINANCING
One you should see. Offered at a price of $36,500 which cannot be equalled. The ige floor area is thoughtfully developed taking full advantage of the exceptional view. Large L-shaped living, dining rm, spacious kitchen, abundance of cupboards, 3 good bdrms, an exceptional basement with 3-pce bath and Rec. rumpus rm with FP. 2 car garage. A must see by calling Grant MacFarlane, 386-7545, res. 386-8093, Island Homes Ltd.

SANDY BEACH—EASY ACCESS
Sheltered cove, 125' waterfront. Interestingly varied views. Total of approx. 2,800 sq. ft. of living area (2 levels). 3 bdrms, 2 baths. All rooms are spacious. The setting is beautifully natural. The terms are excellent. The price is right at $57,900.
ADELINE NICHOL, 386-2911
Shirley Philips, Hometinders Ltd.

### APPROX. 6 ACRES

Beautifully treed. Pebble beach. Excellent moorage. Comfortable 3-bedrm., stucco home. Within 20 miles of Victoria. Priced to sell fast at $35,000 full price.
C.T. Call:
RUBY HOLDEN
386-2911 478-7445
Shirley Philips Hometinders Ltd.

### QUIET WATERS

A lovely 4-bedroom home, leaded glass windows, large lot backing on navigable Selkirk waters. Good condition. Just reduced from $32,900 to $31,500 as quick sale desired. JACK DOBSON, 658-5676. Canada Permanent Trust.

DENMAN ISLAND SEA-VIEW and waterfront lots. Ample water now piped from Graham Lake. $5,300 and up. Seaview Land Estates Ltd. 813 Fort, 382-7522 or 477-6764.

1.74 ACRES, COLE BAY, QUIET, secluded setting off semi-private road, 266 ft. of beautiful beach. Asking $45,000. G. Devlin, 385-2725, 382-2760.

FOR SALE, MUDGE ISLAND WATERFRONT lot, 85x200, $7,500 full price. Phone 758-7598, evenings or weekends.

## 258 CONDOMINIUMS AND TOWNHOUSES

### CONDOMINIUM RESIDENCES

1—OAK BAY TOWERS
One bedroom suites from $15,000. Pay only $25.35 per month.
—Bus at the door
—Pleasant walk to:
Oak Bay Village
Oak Bay seafront
Oak Bay Marina
—No longer driving? Take avantage of this extremely convenient location.
2—360 DALLAS
Prestige seafront location. One bed. suites from $18,000. Two bed. suites from $23,000. Three bed. suites from $42,000. We invite you to come and see this BRAND NEW building which has many fine appointments. OPEN 2-4 MON. to SAT.
Additional information please call. 598-2407
EXCLUSIVE AGENTS
WHYTE and GOWER
OAK BAY PROPERTIES
2227 OAK BAY AVE.

### SHANGRI-LA ESTATES

Are you tired looking after your house? Is the gardening getting you? or are you renting a small house or apartment while your payments could be less and at the same time be applied to the purchase of a brand new condominium?
Where can you buy a complete house, close in, not 1000 sq. ft., not 1100 sq. ft., but from 1140 to 1335 sq. ft. and that includes 3 bedrooms, 1½ bath, stove, fridge, washer, dryer, wall to wall carpet, matching drapes and the most exciting wallpaper for $18,400, $18,900 or $19,400?
See for yourself what Shangri-La Estates, 840 Craigflower has to offer you. By phoning Rudy Hoenson at 477-1841, Block Bros. Realty.

2-BEDROOM SUITE OAK BAY. Large living room, electric fireplace, dining area, wall-to-wall carpeting throughout.
Price $31,500
1-Bedroom suite OAK BAY. Large living room, electric fireplace, dining area, wall-to-wall carpeting throughout, 2 BATHROOMS.
Price $29,900
MRS. ELLIOTT, 385-2481
Swinerton, Stewart Clark Ltd.
1318 Blanshard St.

3-BEDROOM CONDOMINIUM, $14,400. May use Provincial grant as down payment if eligible. Mr. Newburg or Mr. Waring, 382-2159.

## 265 HOUSES WANTED TO BUY

### THINKING OF SELLING YOUR HOME??

PLEASE CALL ME FOR
A—ACCURATE APPRAISALS
B—GUARANTEED ADVERTISING THREE DAYS A WEEK
C—PROMPT COURTEOUS SERVICE DAY OR NITE
ABSOLUTELY NO OBLIGATION
DICK JAMES 385-2481
Swinerton, Stewart Clark, Ltd.

CASH IMMEDIATELY FOR YOUR HOME WITH POSSESSION NOW OR AT A LATER DATE TO SUIT YOU. BILL McCARTER, 592-3970 OR 385-9741. J. A. HENDERSON REALTY LTD.

OLD FASHIONED FAMILY home in Oak Bay. Must have 4 or 5 bedrooms, dining room and basement.
Can be a handyman special or one that needs redecorating. Anything up to $30,000. Anxious client with good down payment. Call Olive Ker, 592-4450, Block Bros. 477-1841.

NORTH SAANICH — 1.35 Acre corner lot — $8,000 TERMS.
BRUCE McILROY, 384-8001
Broadview Properties Ltd.

CASH NOW
Wanted — 15-year or newer 3-bedroom home in need of decorating. Cash to mortgage. Possession now or to suit. Please ask for Mr. Bavington Island Pacific Realty, 388-6231, Residence Weekend-Evenings 598-3929.

Investor client wishes to buy a number of FURNISHED or UNFURNISHED homes in the Victoria area. Call F. SHERWOOD, 386-7921, BOORMAN INVESTMENT CO. LTD., 1111 Government Street.

CASH FOR YOUR HOME.
Good condition, or if it's in need of modernization. Under $25,000 please. Contact my agent, Mr. J. J. Williams 479-1163, Block Bros. 386-3231.

## 265 HOUSES WANTED TO BUY

ALL CASH FOR YOUR 3-BDRM. home with bsmt. — for young family, up to $28,000. Call Ted Chartres, 479-1667 or res. 385-5508. J. H. Whittome and Co. Ltd., Royal Oak.

URGENTLY NEEDED — 2 OR 3 bedrm. home in or around Royal Oak or North to Brentwood. Up to $20,000. Investors Realty Ltd. Mrs. Wallace or Mrs. Johnston, 386-7721 anytime.

I WILL BUY YOUR 2 OR 3-bedroom home immediately for cash if it's suitable for rental purposes. For fast action call my agent L. ROGERS at BLOCK BROS. REALTY anytime, 386-3231.

CASH CLIENTS
will pay all cash or cash to mortgage for your 2 or 3-bedroom home with basement if possible. Call Victor Wong 385-2458 or 479-6569, Byron Price and Associates Ltd.

URGENT! REVENUE PROPERTY, must have possession by December 31, 1971. Anything considered. IRENE DALZIEL, 388-6231 or 384-8692, Island Pacific Realty.

PRIVATE, 3-4 BEDROOM house, Oak Bay-Willows. Good heating, plumbing, electricity. $20,000-$30,000. No agents please. 383-0716.

YOUNG FAMILY REQUIRES older home in need of repairs. Will pay cash if reasonable. 388-5325. No agents, please.

REQUIRE RESIDENTIAL REVENUE property. Will pay cash up to $22,000. Private. No agents. 384-7946.

PRIVATE
Want older home, any shape, $10,000-$15,000 cash. No agents. 479-2209.

2-BEDROOM BUNGALOW, large living room, fireplace, dining room, full basement. Cash to $21,000. No agents. Phone 385-5588.

WANTED: DIRECT FROM OWNER, good family home, any nice area. 477-8605.

## 268 LISTINGS WANTED

### LISTINGS WANTED

A telephone call to us will bring to your house an experienced reliable REALTOR who will be pleased to discuss with you pricing and a sale program to effectively sell your property. Call 385-3411 anytime.
Ker and Stephenson Ltd.
680 Broughton St.

1—2 Bedrooms with full basement or workshop on quiet street. View preferred. Cash.

2—Character house with large kitchen, dining room, at least 1½ baths, good storage and attractive garden. Under $40,000.
PAT MUSTERS 385-3435
P. R. Brown and Sons Ltd.

LISTINGS WANTED
I don't have a Prairie couple ready to purchase your property but after 8 months absence from the real estate business, I could surely use a few salabl listings.
For prompt service contact
C. M. (BUD) FORBES
MONTREAL TRUST
386-2111 652-2950

## 270 EXCHANGE REAL ESTATE

### TORONTO BOUND?

3-bedroom home to rent, sell or exchange for family home here. Leave phone number at 386-9083 for Doug Wilson.

2 YEAR OLD, 4 BEDROOMS, 3 bathrooms, 2 fireplaces, completely finished, in new home area of Vancouver. Sell or trade for Victoria revenue property. 592-6687.

## 271 LOTS FOR SALE

SEA VIEW
BOURNE TERRACE
Three-quarter acre lot, blacktopped road. Has passed perc. test. $9,500. Terrific terms available. Phone John Pinchback, 385-3411, 479-3039.
Ker and Stephenson Ltd.
680 Broughton St.

### CYPRESS ROAD NORTH SAANICH

Drive by the corner of West Saanich and Cypress Roads and inspect this lovely treed one-acre perc. tested lot with piped water also available. Besides fruit and many native trees there's an excellent building site as well. Could be VLA. $9,000 — terms.
GEO. HOWARD
STAN MITCHELL
656-3924 386-2111 (anytime) 656-2976
MONTREAL TRUST

PRIME TREED SEWERED LOTS off MacKenzie on the top best part of Oakwinds Street. Fully serviced with fully paid, paved road, curb, gutter, water main, drain. 1/3 of underground wiring. Neighboring homes $38,000 to $42,000. Our lots from $8,500 up. Area 8,400 square feet up. We urge you to see us for a reasonably priced custom built home.
KASAPI CONSTRUCTION
538 Dupplin Road Phone 386-6191
A. A. KASAPI 592-6081

### SAANICH PENINSULA

(A) ½-acre cleared, level lot. Perc test approved, ready to build on. Price $8250.00 — Terms.
(B) Large treed lot in Brentwood close to school and shops. Asking $7000.00 — Terms.
(C) ½-acre Commercial level lot in business area, Brentwood. Price $8500. Terms.
385-3435 AL VICKERS 652-2266
P.R. BROWN and SONS LTD.

### UNSURPASSED SEAVIEWS ONLY 2 LEFT

At least a 180 view of the Olympics, Mount Baker and surrounding water and city. Too beautiful to describe.
$26,500 to $27,500
JOHN F. COLWELL
384-8126 or 592-9628
PEMBERTON, HOLMES LTD

UPLANDS SEAVIEWS
One of the few remaining seaview Uplands lots having extensive views over Cadboro Bay and the Islands. Full price $25,500. JACK MEARS, 598-3321.
Jack Mears Oak Bay Realty Ltd.

EXP. FARM — NICELY TREED ½ ac., Ebor Terrace. Perc. tested, $8,500.

ARDMORE — Three delightful treed lots, Bradley Dyne Road, approx. 1 acre each. $16,500.
656-1154 MR. ELWELL 477-3968
Gordon Hulme Ltd., Sidney

TWO SEWERED LOTS IN GORDON HEAD
Good building lots or hold for future. All improvements are in — sewer, storm drains, curbs, etc. Each lot is priced at $10,700.
Call Harold Ware of Gardner Realty Ltd. 385-7721 office or 598-1358 residence.

ACREAGE
$8,900
$3,000 down and vendor will consider offers on the interest rate and terms for the balance. Close in location near the new Glendale Hospital. GRAY LAITE, 592-3524 or 386-1361.
Canada Permanent Trust

### DUPLEX LOTS, CITY

3 lots to be sold as a single unit. Total area 12,000 sq. ft. Duplex zoned, on sewer and water. Asking $20,000. Will consider offers and trades. Jamie MacGregor 477-1841, Block Bros.

CENTRAL SAANICH, SEAVIEW lot on quiet street, waterline, beach access across the road. Price only, $19,900 for quick sale. Gray Lorenzen 652-1038 anytime. Malahat Realty Ltd. 743-5525, Box 40, Mill Bay, B.C.

LET US BUILD YOUR FUTURE dream home now in a restricted subdivision with an ocean view in Ardmore. Carolwood Holdings Ltd., 656-4856.

LOT FOR SALE 50'X108' NEXT to 1333 Fort. Offers invited 385-2855.

BUILDING LOT
on sewer, close in, level, ready to build now. $8000. 384-8692 evenings.

LARGE, WATERVIEW, ROAD frontage, Willis Point, Saanich Inlet. $10,000. 477-2147.

CORNER LOT, 100X45. $6,700. Serviced. School, stores, beach. Evenings 382-0541.

FULLY SERVICED 80X186 LOT on Montford Crescent. 598-5314.

FOURPLEX VIEW LOT, COLwood, $12,900. 385-8395.

## 271 LOTS FOR SALE

### DUPLEX ZONED LOT

Recently subdivided from large older property. High view and treed. Price $11,500. Dial Don Robertson, 385-9765. Charman Pacific Realty Ltd.

— LOTS FOR SALE
$5,500 LGE LOT, WILLIS POINT, Parklike. Lovely Spot. $5,800 SOOKE, Maple Ave. 86x246 ft. Dandy Bldg Lot. Nr Village. Inf. McCandless Realty, 383-6111, Eve's 592-1981.

METCHOSIN ACREAGE LOTS
2-acre treed lots, some have sea or lake view, the last of this exclusive subdivision, reduced to $6,800 to $7,500.
MRS. McKEAGE, 479-5868
Island Pacific Realty, 388-6231

CITY VIEW LOT
Near Cedar Hill golf course and new homes. 76' frontage. Price with terms $7,950. Call CY SHEARING, 592-2038 or 385-9741. J. A. Henderson Realty Ltd.

10 MILE POINT
Excellent building lot. ½ block from beach. Lovely view. Located in area of beautiful homes. Call TED SMYTH, 477-5617, 386-1361, Canada Permanent Trust.

SAVARY ISLAND LOT NO. 23. 50x250. Improved land, close to beach, road allowance. Priced for quick sale at $2800. R. E. DAVISON 386-1361, Canada Permanent Trust.

### APARTMENT SITE

One of the best in James Bay for 3500 more suites. For details call C. Warren 382-4312. Dickie Agencies Ltd.

CORDOVA BAY LOT, SEA GLIMPSES WITH SECLUSION. PERC TESTED, ASKING $8,780. MRS. PARSONS, 479-1667, —J. H. Whittome and Co. Ltd. (Royal Oak).

2 LOTS IN OAK BAY
University area. Between 2025 and 2035 Cedar Hill Cross Rd.
$12,900 and $13,400 terms
Afternoons 477-6666 Eves. 592-3162
Builders and Developers

HIGH CORDOVA BAY, SEAVIEW lot, over 16,000 sq. ft. on cul-de-sac, underground utilities. Ready for building amongst the trees. 658-5928.

BEAUTIFUL BUILDING LOT 60x216'. Duplex zoned on Savannah Avenue off Quadra. $9,250. Phone 384-4489.

1 ACRE, $6,900, WITH FRONTage on small lake. Perc tested. 8-mile circle, Lakeridge Place, 598-5701.

SAANICH LOT ON SEWER. $7,600. 385-4187.

RESIDENTIAL LOT COMPLETE with plans, $8,750 cash. 592-1980.

LOT FOR SALE. 378-6273. APPLY 1096 Shaw Ave.

## 273 PROPERTY FOR SALE

2 ACRE LOTS
This office is offering for sale 2 building lots in Happy Valley.
1—2.01 Acres with creek and falls, someone with a little imagination could use this as an excellent setting for his home. Full price $12,000.
2—2.22 Acres situated next to the above property. Full Price $7,950. Vendor will install water to property line.
Call C. M. (Bud) FORBES
652-2950 386-2111
MONTREAL TRUST CO.

LIGHT INDUSTRIAL LOTS
1. ON KINGS STREET between Douglas and Blanshard, over 11,000 sq. ft. Will have access from two streets next year. Asking price $38,500.
2. ON ROSE STREET near Woodwards, 11,000 plus square feet. Asking price $29,900.
BILL SIDHU or DAVE TAYLOR
382-4251
RITHET AGENCIES LIMITED

### VLA PROPERTIES

I have several good open properties half acre to 5 acres. Qualified for VLA. Price $3,500 to $4,500 per acre. Some good homes on half acre to 1 acre, ranging from $16,000 to $29,000 with and without basement. They qualify.
384-4962 D. L. Macdonell 388-5555
B.C. LAND

### CROFTON ACREAGE

A small cabin with electric power. Situated on 2.48 acres. Sweeping sea view.
JACK SWANSTON
388-4271 592-6338
J. H. Whittome and Co.

### THREE ACRES

Frontage on Douglas St. and of $16,000 per acre it's one of the best investments in town.
Call S. W. BRIDGES for details.
478-1455— 386-7721
Investors Syndicate Realty Ltd.

1.71 ACRES ACROSS FROM Logan Park (Interurban Road area). Trees, side hill. Isolated location and yet close to town. Full price only $7,250. Call GEORGE CHAN 386-2955, Mayfair Realty Ltd.

### MILL BAY WATERFRONT ACREAGE

LOTS, FARMS
Call "land specialists," 743-5525
Malahat Realty Ltd.
Mill Bay, B.C.

METCHOSIN DISTRICT
2-acre lots — $6,500 and up
REX HUGHES AGENCIES LIMITED
476-1729

1 ACRE CLOSE TO CANOE COVE (Curtels Rd.) Many Christmas trees. Water on road. $10,500 (terms). Leverton Rlty. 385-8012.

GABRIOLA ISLAND. LOVELY view lot with private beach access. 642-5760 evenings.

## 274 PROPERTY WANTED

### WANTED, FOUL BAY, RICHMOND, LANSDOWNE AREA

A well-built 2 or 3 bedroom, full basement home, with in-law suite or possible in-law suite. I have an all cash client very interested in such a home. Call Bob Hahn, or Gordon Argyle, at 477-1841 or 592-1924 or 382-5077, Block Bros.

CASH — TOP PRICES
FOR SUBDIVISION LAND OR APARTMENT SITES.
PARK PACIFIC APTS.
388-5491

VICKERY AND SONS LTD.
LOTS OR ACREAGE IN ANY AREA
592-6149 592-6622

LARGE RESIDENTIAL HOUSE or conversion, also interested in apartment 20-30 suites. No agents. 385-3295.

CASH FOR BUILDING LOTS ON sewer. Phone 386-6191.

LOT WANTED; TO RENT OR lease, must be close in. 477-2494.

## 280 ACREAGE FOR SALE AND WANTED

### KOOTENAY LAKE BRITISH COLUMBIA

We have 36 acres, 1400 ft. choice waterfront, surrounded by a very sound economy. Boat basin for 30-55 boats. New quality built home 1515 sq. ft. All new quality carpets, drapes, appliances, deep freeze and dishwasher. Stone fireplace in den. All double glass. Shake roof and large bsmt. Family garden — all fruits. School bus at door. Property has unlimited potential for much needed marina, mobile trailer park or subdivision for retirement. Low Taxes. For full information call:
ED. CLARK, 382-4251 days.
Res. 384-4156
RITHET AGENCIES LIMITED

### 2 ACRES METCHOSIN

2-acre building site offering superb views of Juan de Fuca Straits. Asking 38,500 with 53,000 down, vendor will carry balance at 10% payments of $65 per month.
BILL KNOWLES
385-7761
D. F. HANLEY AGENCIES LTD.

### OVER 17 ACRES

Two parcels of high view property available at only $2650 per acre. This is select land in Central Saanich having natural beauty, recreational and investment values. Plan for your future now by calling Doug Lawson 385-8771 anytime. He will be happy to show you this valuable property. Excellent terms to a good convenant.
Brown Bros. Agencies Ltd.

### 1.6 ACRES

Located within the 4 mile circle, this close in property offers opportunities for the horse enthusiast or someone wishing to raise their own steaks with gently sloping treed area with some seeded pasture land. This parcel also holds a small barn and chicken house. Full price $9,950 with good terms to qualified purchaser.
JOHN BUNYAN
Bus. 388-4271 Res. 477-5413

## 280 ACREAGE FOR SALE AND WANTED

### CENTRAL SAANICH

a. Approx. 6 acres, mostly cleared, some seaviews, with frontage on 3 roads, in area to be sewered. Good investment for future. Asking $67,500 — Good terms.

b. 11.78 Acres, treed rolling land, small creek and pond, piped water available. Asking price $32,000 — Terms.
385-3435 A. VICKERS 652-2266
P. R. Brown and Sons Ltd.

73 ACRES BETWEEN DUNCAN and Lake Cowichan. Well treed, excellent holding. Can be purchased in separate parcels of ten, 20 or 43 acres. Priced at $825.00 per acre. Good terms available. Call:
DAVE TAYLOR or BILL SIDHU
382-4251
RITHET AGENCIES LIMITED

ACREAGE WANTED, URGENT. 30 to 40 acres, must be rocky, required for garbage dump but must be reasonable. Close in. Quickly call IRENE DALZIEL, 388-6231 or 384-8692, Island Pacific Realty.

2-ACRE LOTS — PIPED WATER BEAUTIFULLY TREED — $6,950
29 miles north of Victoria (just north of Mill Bay), over 20 lots to choose from. Terms available. Please call Mr. Rick Hawkes, Paris Enterprises Ltd., 384-0033.

ACREAGE FOR SALE?
Large or small, with or without home building lots, etc. Call GEORGE CHAN, the specialist in Land. 386-2955. Mayfair Realty Ltd.

### CASH

For property in the Greater Victoria area including Colwood and Metchosin.
KASAPI CONSTRUCTION CO. LTD., 386-6191

### METCHOSIN ACREAGE

23 acres in 2 lots, all treed with long road frontage, at only $1,500 per acre. MRS. McKEAGE, 479-5868, Island Pacific Realty, 388-6231.

### SAANICH ACREAGE

10 lots sewer zoned. Four-mile circle. Priced for quick sale. Call Mr. Shaver, 386-7721, Investors Syndicate Realty Ltd.

10 ACRES OF PASTURE, MODern house, barn and buildings. Sooke area. $41,500. Adjacent 30 acres available. No agents. Victoria Press, Box 448.

OLD WEST SAANICH ROAD, 7.32 acres of beautiful land. $25,000. For legal description and map send your name and address to Victoria Press, Box 482.

WANTED: 1½ TO 10 ACRES. Colwood or Langford, with or without buildings. Cash or cash to mortgage. 384-5823.

10 ACRES NORTH OF COURtenay, $4,000. Terms. 382-2272, 385-5998.

WANTED 3-4 ACRES NORTH Saanich or Central Saanich, 383-1043 evenings.

## 285 UP-ISLAND PROPERTIES

### DOLPHIN BEACH OPEN HOUSES

1. Near new 2 bedroom "A" frame completely finished. Extensive use of Native Red Cedar makes for a very attractive finish. The home has wall-to-wall carpet, knotty pine cabinets and a fireplace. A 2-car carport is attached and the price of $18,900 includes the fridge and stove.
2. New 1-bedroom log home. Completely winterized on a large (almost ½ acre lot). Terrific view of the Georgia Strait. Excellent terms available. Try your low down payment to $18,900 or discount for all cash.
3. 4-bedroom log home, needs interior finishing. Has a fantastic view. Ready for year round living. The double plumbing is in. It's all wired up. The only work required is kitchen cabinets and carpeting. Priced at $18,900. Drive North 12 miles from Nanaimo, turn off at Nanoose Bay Texaco, drive 2½ miles to the Dolphin Field Office.

DOLPHIN AGENCIES LTD.
248-6156 or 248-6935
Box 398 Parksville

### PARKSVILLE-QUALICUM BEACH

30 ACRES: Hard to find acreage only five miles from Parksville at this price — $14,950! 660' road frontage, with plenty of seclusion for that hide-away homesite.

RESTAURANT AND CONFECTIONERY: Also has living quarters with 160' highway frontage, plenty of room for expansion. Adequate equipment for store or restaurant. Must be sold! Drastic reduction in full price from $22,000 to $14,500 with ½ cash.

OVER AN ACRE: Measures 175' paved road frontage by 268 feet. Beautiful soil, drainage and mountain view. Year round trout stream. Cleared, cultivated and ready for your new home. $2,800 with only 10% down or 10% discount for cash.

PEARSON REALTY LTD.
Box 399— PARKSVILLE —248-6127
Mrs. E. Wakeford-Cox 752-6727
Norm Doughty 752-6307

W. J. LINDSAY LTD.
ROYAL OAK CENTRE
479-7111

$9,500
Cobble Hill Starter,
2 bedrooms, large kitchen and pantry. Good sized living room.
AL PETERS, 478-5992

$17,500
ATTENTION CROFTON WORKERS!
Here's a comfortable 3-bedroom home in Duncan with OOM heat. Large workshop and garage. Fruit trees. Excellent CMHC Mortgage makes financing easy. Call me on this one.
AL PETERS, 478-5992

### QUALICUM BEACH VIEW HOME WILL TRADE FOR OAK BAY PROPERTY

Beautiful 2-bedroom home, 1 bedroom exceptionally large. Lovely living room, unobstructed view of golf course and ocean, dining area, modern kitchen. Professionally landscaped. Real good value, full price $34,000 will trade for Victoria home in Oak Bay, York or Willow area.

Contact Bernie Knelson, c-o Nanaimo Realty Co. Ltd., Box 518, Nanaimo B.C. Phone 754-2311 or eves. 758-5566.

### CUMBERLAND $25,500

3-bedroom home and beauty parlor home consists of large LR, very large kitchen and dining area, full basement. Beauty Parlor, although separate, is attached to home. 4 stations, dryers, sinks, etc. This property can be sold as home and business, or strictly as home.
HAROLD BARBER
386-2911, 479-6479
Shirley Philips, Hometinders Ltd.

### CHERRY POINT COBBLE HILL

South of Duncan, this buy of the week. Brand spanking new, 1320 sq. ft. of living area and fully carpeted throughout. 3 bedrooms, full basement, 1½ baths, fireplace, attached carport and paved driveway. Value packed at only $21,900. Please call Michael Evans at res. 748-9629 or H. W. Dickie Ltd., 746-5171.

1400 FT. SEAFRONT, $23,000! Yes, 25 mi. N.W. of Kelsey Bay on E. Cracroft Island. This 5 ac. Property around a protected bay.
656-4000 K. DROST 656-2424
SAANICH PENINSULA PROPERTIES LTD., SIDNEY, B.C.

QUALICUM BEACH, SEA AND mountain view, choice area, older three-bedroom home, wall-to-wall carpets, fireplace. Price $19,950 cash. Write Box 102, Qualicum Beach.

BUY
SELL
TRADE
CLASSIFIED
DIAL 386-2121 NOW

## 290 FARMS FOR SALE and WANTED

### 4, YES 4 ACRES! CHUCKLING BROOK! MODERN HOME PLUS BARN!

Royal Oak area, a lovely little farm with a real stream winding through. There is a large modern barn for stock with a huge hay loft. An immaculate 3-bedroom home with 2-baths, beautiful kitchen and dining room. Full basement. Ideal mini farm for horses, ducks, geese and your family. Asking $53,000. Please call:
W. A. STOTHERS
658-5285 or 386-1341
Boultbee, Sweet Realty
Hillside Shopping Centre

COMOX VALLEY FARM
78 picturesque acres bordered by beautiful stream (steelhead and trout) with approx. 40 acres in grass and 38 acres lightly wooded in evergreens and deciduous trees. 3 bedrooms, full basement home, 2 barns and good line of equipment. Extensive trails available for horseback riding. This magnificent property lends itself to beef ranching, dairy cattle or horses, or is easily subdivided as it includes 9 parcels of land. Price including equipment $85,000 with $35,000 down and balance 15-year term. Contact DAVID HANSEN at LMS HOMES LTD., Courtenay, B.C., 334-4424 or 338-8959.

### SAANICH PENINSULA

12 acres of nicely sloping land with approx. 9 acres in young apple trees, coming into prime production, over 3000 trees of Macs, Spartans and Delicious. Quality built 3-year-old split-level home; plus packing sheds and equipment.
Price $85,000.00 — terms
385-3435 AL VICKERS 652-2266
P. R. Brown and Sons Ltd.

## 293 GULF ISLANDS PROPERTIES

### SALT SPRING LANDS LTD.

WATERFRONT
If you like the sound of waves falling softly on a sandy shore, enjoy looking for driftwood while strolling on the beach, if the view of small vessels in atoll dotted sea from your picture window beckons to you. This property could be for you. Power and water and close to shopping.
$17,800
Call Collect JIM SPENCER
Eves. 537-2490 Days 537-5515

VIEW
Very large parklike serviced lot. Driveway roughed in, well treed with arbutus and fir, and a panoramic view of islands and sea.
Property priced at
$10,500

Near a lovely sandy beach, your choice of 1 acre serviced wooded lots with maple and evergreen. Some with a view — From $3,950 to $5,000 — good terms.
Call Collect DICK POOLE
Eves. 537-2643 Days 537-5515

WATERFRONT
1 acre — 100 feet of W.F. on Welbury Bay — $15,000.
2 serviced building lots, close to Ganges and main road — $5,000 each.
Call Collect BOB TARA
Eves. 653-4435 Days 537-5515

LAKE FRONT
2 wooded lake front lots of good size and with over 125' frontage. Inexpensive at $5,750 each. Terms.

SEA VIEW HOME
This spanking new luxury home, with close view of water and Islands and boats. Lge. living room with heatilator fireplace. Large conecting dining area, and modern kitchen — built-in dishwasher and restful work area view, cement patio with wrought iron rails, sliding glass doors, old brick facing and rough timber exterior, some black top and rough landscaping already done.
A good house for
$27,500
Call Collect MEL TOPPING
Eves 537-2426 Days 537-5515

### GALIANO ISLAND

Woodland acreage — quiet, unspoiled natural forest upland in two-acre parcels each, with a sweeping view of Trincomali Channel, with boat moorage only minutes away at Retreat Cove.
Priced from $8,000 up
On long terms

Beautiful homesites in the exclusive area surrounding Galiano Golf and Country Club, full serviced, protected by covenant, swimming and fishing in easy walking distance.
Call Collect JEAN LOCKWOOD
Eves. 539-2442 Days 539-2250

### HORNBY ISLAND

And Denman Island

You may not know these Islands, but be assured they are lovely, quiet, secluded and all the other things we look for these days. The beaches are beautiful, pebbles or sand and rocky points. These low prices still exist:
Waterfront from $7,000
10 acres and up from $7,500
And only glorious large cleared farms from $30,000
Call Collect
COLIN F. MOUAT
Hornby Island 335-2475
If no answer 537-5515
SALT SPRING LANDS LTD.
537-5515 — Box 69, Ganges, B.C.

### PENDER ISLAND

—High on a hill with view of passing ships. 3-Bedroom home, 1,122' Living room with fireplace, modern kitchen, colored bath. Oil heat, workshop, garage, fruit trees. Drilled well. Situated on 4 beautiful acres. Priced at $28,000 for fast sale.
—Large log home situated on no-through road. Over 300' waterfront with protected moorage in private cove. Piped water, $59,500.
—2.5 acres with view of navy channel. 2-bedroom home plus cottage, $25,000.
—1.44 acres, 2-bedroom home. Colored bath, oil furnace, separate garage, $16,900.
—2 park-like acres with 100' waterfront clam shell beach. Good moorage for your boat. Home with view of Browning Harbor. Guest cottage, drilled well. $29,500. 7% financing.
—Lakefront lot, all services, sewer connection. $7,200.
—91 acre farm, 700' waterfront 2 homes. Suitable for subdivision $87,000, 6% financing.
—80'x200' view lot with trailer. Perc tested. $2,000.
FRED McLAUGHLIN, 385-7555
Specializing in Pender Island
Properties Since 1965
Ettema Realty Ltd., 383-7115
1802 Cook St., Victoria, B.C.

2.24 ACRES, SALT SPRING—$500 down $75 monthly. 384-7647, 385-5998, 382-4228.

YOU'LL LIKE THE FINE HOMES

ADVERTISED IN TODAY'S CLASSIFIED

**ERIC DUNSTAN PYRAH, formerly of 461 Grafton Street, Victoria, British Columbia, deceased.**

NOTICE TO CREDITORS

NOTICE IS HEREBY GIVEN that Creditors and others having claims against the estate of the above deceased are hereby required to send them to the undersigned agent for the Executors at P.O. Box 1232, Victoria, B.C., before the 20th day of December, 1971, after which date the Executors will distribute the said estate among the parties entitled thereto having regard only to the claims of which it then has notice.
CANADA PERMANENT TRUST COMPANY,
Agents for the Executors,
By: Cox, Taylor, Holmes & Barber,
Their Solicitors.

NOTICE TO CREDITORS

**IN THE MATTER OF THE ESTATE OF ETHEL LAURA WILLIAMS, LATE OF Ste. 216, 580 RITHET STREET, IN THE PROVINCE OF BRITISH COLUMBIA, DECEASED.**

CREDITORS and others having claims against the above Estate are required to send full particulars of such claims to Canada Permanent Trust Company, P.O. Box 1232, Victoria, B.C., on or before the 31st day of December, 1971, after which date the estate's assets will be distributed, having regard only to claims of which the executors shall have received notice.

DATED at Victoria, British Columbia this 16th day of November, 1971.

CANADA PERMANENT TRUST COMPANY,
P.O. Box 1232, Victoria, B.C.
Executors.

By their Solicitors:
CAMERON,

## MIDDLE-CLASS ANIMALS

MARMADUKE

THE FAMILY CIRCUS

"I let him deliver one letter for me. . .now he wants to take over the route!"

"I sure hope Billy's guardian angel doesn't go on strike."

# Wonderful World of Animals

By DR. FRANK MILLER

**DEAR MR. MILLER:** Tomboy, my cat, just died. I think a "friend" of mine gave him some Big H. He says he didn't and that it wouldn't kill no cat anyway. It would, wouldn't it? — T.F.

**DEAR T.F.:** Heroin has the same unhappy effects on felines that it does on other not-so-cool cats. Death is the most obviously disastrous of these. A heroin dose of ten miligrams per pound may be fatal to a feline.

★ ★ ★

**DEAR DR. MILLER:** Birdie is my first canary, in fact Birdie is my first bird of any kind. An instruction sheet I have that came with her says to withhold all food for 48 hours and water for 24 hours if she shows signs of an upset stomach. A friend of mine says that's a lot of garbage, that he never withholds food or water from his sick birds, including canaries. Who am I to believe? — O.S.

**DEAR O.S.:** Believe your buddy. The occasions when your bird will benefit from dehydration and starvation are rare indeed. In fact, keeping the bird eating and drinking is a prerequisite to keeping the bird alive. Best bet should illness arise is to check with the local bird-oriented veterinarian as to the best course of action.

**DEAR MR. MILLER:** Just a matter of curiosity: When other animals sleep, they relax all over. O.K. Why don't birds fall out of trees or off perches when they go to sleep? — G.W.

**DEAR G.W.:** Nature worked it out that the tendons in a bird's feet and legs are so constructed that they anchor him securely to a branch (or perch) unless he consciously loosens his grip.

★ ★ ★

**DEAR DR. MILLER:** Just when you think you've done a good job somebody goes and tells you you've done it all wrong. I'm talking about Mimi, our lovely new Poodle puppy. She's only 12 weeks old and we have already trained her to come when we call, to be housebroken and not to strain on a leash. She's smart and we love her. But now there's this neighbor who says Mimi will be a neurotic all her life for being trained so young. I'm worried. — M.O.

**DEAR M.O.:** You probably don't have to be. If you trained Mimi by being tough on her and punishing her when she did wrong rather than praising her when she did right, you could have damaged her spirit. But your letter sounds as if Mimi did her learning not because she feared you but because she loved you.

# WEEKLY PUZZLE

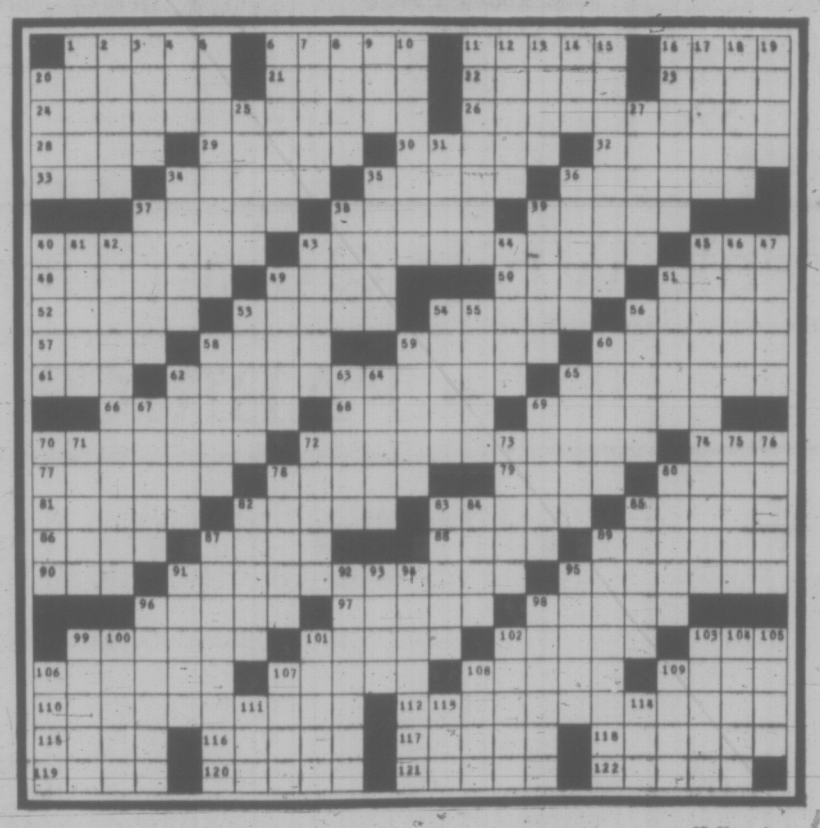

**ACROSS**

1 Moor
6 She followed 45-D
11 Cabinet name
16 Seed covering
20 Feminine nickname
21 Kind of name
22 Comforting down
23 Protuberance
24 Place for a certain girl
26 Mallets for dreamy croquet game
28 Cut with short stroke
29 Gather field leavings
30 Has status
32 Soft woods
33 Color
34 Laws: Lat.
35 Universe
36 Field where Jackie made baseball history
37 Operetta composer
38 Crepe de ——
39 Father and son —
40 Safe for cigars
43 What 45-D sent 6-A for
45 Microscopic
48 Bewildered
49 Leg area
50 Aggravated
51 Fraud
52 German port
53 Unrelenting
54 Cygnus is their genius
56 Dignity of manner
57 Exclamation of disgust
58 —— and that
59 Vowed
60 Judge who disappeared in 1930
61 Unified
62 Natatorium for 6-A and friends
65 Valorous spirit
66 Infamous
68 Informed
69 Oklahoman
70 Wed
72 "—— at a king"
74 Simple as ——
77 Fully rigged, nautically
78 Disagreers
79 Merit
80 Part of magician's phrase
81 Curved surface: math.
82 —— Aherne
83 Conducts
85 Contradict
86 Particle
87 Plod
88 Cockney's hackney
89 Like a gull
90 English Cathedral city
91 Evanescent feline
95 Merrimac opponent
96 Point of view
97 Lead, e.g. dismissal
98 Curt
99 Purifies
101 Barker's line
102 Having lots of flavor
103 FDR agency 1933
106 Have ——, be kind
107 Chalcedony stones
108 Mark of insertion
109 Villain's cry
110 He sang of a tureen
112 Dormouse's ——— guilty denial
115 Tennis star
116 Armstrong and others
117 Artery
118 Most recent
119 Ovule
120 Horn wounds
121 Dynamite inventor
122 Pitchers

**DOWN**

1 Hair dye
2 Comedian Stu —
3 Over
4 Kind of ear
5 Ball in that dreamy game
6 Acquiescer
7 Actress Lee et al.
8 Novelist Turgenev
9 Main: abbr.
10 Legally: Fr.
11 Part moved on "Hup!"
12 Was ill
13 Luping and others
14 Ad —
15 Bounced a basketball
16 Fishes
17 Perch
18 Conceptions
19 More or —
20 Main part.
25 English composer
27 Certain community theatres: sl.
31 Man's name
34 Lured
35 Complaining
36 Overhangs
37 "— but a walking shadow": Macbeth
38 Talk volubly
39 Dismal: Fr.
40 Sacred: comb. form
41 Make weak
42 Soiree for Hatter and others
43 Anyone at all: arch.
44 Emulators of Ananias
45 He read charges about tarts
46 Alleviator
47 Corundum
49 To elevate
51 White wine
53 Sparkled
54 Buzzy bunch
55 "When you —— tulip . . ."
56 Mischievous trick
58 Skoall, e.g.
59 Installs
60 Sing in a certain way
62 Cut away plant parts
63 Deeds: law
64 Famous Mark
65 Churls
67 Excite
69 Plow sole
70 What the cake said
71 Pigeon of sorts.
72 Near: poet.
73 Barm
75 — Hauptmann
76 Give what is needed
78 Ascended
80 High —— home
82 Consecrate
83 Slow train
84 Pertaining to an age
85 Long-limbed and slender.
87 Pongee
89 Mouse's drying occupation
91 To plot
92 Sway
93 American journalist
94 Recurring every year
95 French painter
96 Emaciated
98 Worldly
99 Selected
100 Milk: Sp.
101 —— de manger
102 Predilection
103 Inspire
104 Game of pure skill
105 —— Kidd
106 Part of a Latin trio
107 Cooking direction
108 Element: pref.
109 Der ——
111 Early auto
113 Court
114 Observed

SOLUTION TO LAST WEEK'S PUZZLE

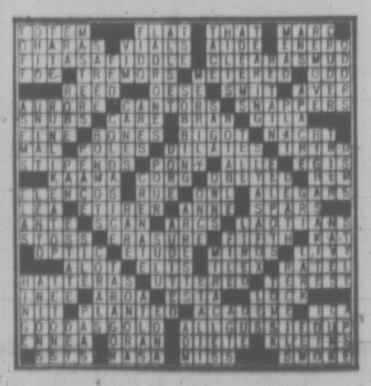

## PEANUTS

## BROOM-HILDA

## WIZARD OF ID

## APARTMENT 3-G

## B.C.

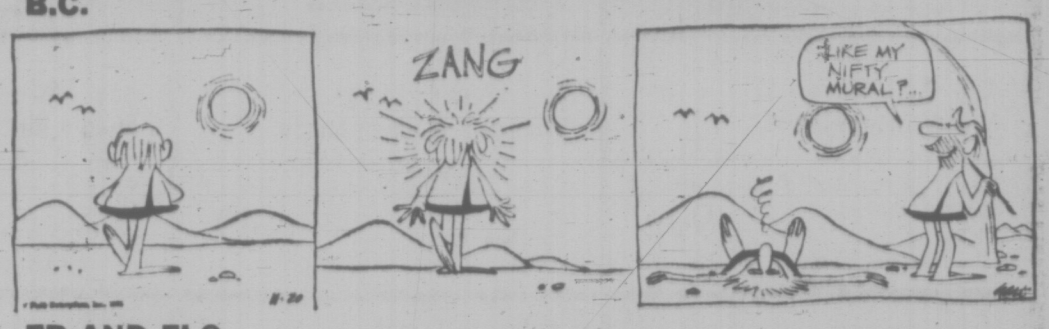


## EB AND FLO

## MISS PEACH

## SNOJOE

## NANCY

## MARK TRAIL

# See the 22 Page Flyer in Today's Newspaper Plus an Extra Page of Super-Specials for the Holidays

# EATON'S ANNIVERSARY GIFT SALE

## 9 o'Clock Specials

On Sale Monday Only
9:00 a.m. to 10:00 a.m.
If Quantities Last
Please No Telephone or Mail Orders

**Reg. 17.95—Save 8.00**
**Transistor Radios**
Specially priced in time for Christmss gifting. Solid State AM/FM radio. **9 o'Clock Special,** each **9.95**
Music Centre, Main Floor
Home Furnishings Building

**Reg. 1.50—Save 51c**
**Listerine Mouthwash**
Antiseptic mouth wash and gargle. Economy size, 26-oz. **9 o'Clock Special,** each **99c**
Drug Sundries, Main Floor

**Reg. 3.25—Save 91c**
**Colour Slide Film**
For 35 m.m. cameras; 20-exposure roll, processing included. **Limit 2 per customer. 9 o'Clock Special,** each **2.09**
Cameras, Main Floor

**Reg. 89c—Save 32c**
**Dunlop Golf Balls**
X-Out, long-distance golf balls. Hard-wearing covers. **Limit 4 per customer. 9 o'Clock Special,** each **57c**
Sporting Goods, Main Floor,
Home Furnishings Building

**Substandards**
**Viscose Blend Blankets**
Approx. 72"x84" machine washable blankets. Goldtone, orange, aqua, pink, mauve. **Limit 1 per customer. 9 o'Clock Special,** each **2.99**
Downstairs Budget Store

**Popular L.P. Records**
**Reg. 6.29—Save 3.30**
Engelbert Humperdink, "Another Place, Another Time," "We Made It Happen," "Sweetheart" and "The Last Waltz." **9 o'Clock Special,** each **2.99**
Records, Main Floor
Home Furnishings Building

**Reg. 2.99—Save 1.00**
**Metamucil, 12-oz.**
An effective bulk laxative. 12-oz. size. Buy now at savings. **9 o'Clock Special,** each **1.99**
Drug Sundries, Main Floor

**Reg. 79c to 2.98**
**Carnaby Towels**
Thick, thirsty Caldwell towels in attracetive prints. **9 o'Clock Special:** Face size, ea. **49¢** Hand size, ea. **1.29** Bath size, ea. **1.99**
Household Linens, Third Floor

**Reg. 5.29 to 5.98**
**Ann Murray L.P. Records**
"Talk It Over in the Morning," "Melanie," "Sing High, Sing Low," "Honey, Wheat and Laughter" with "Put Your Hand in the Hand." **9 o'Clock Special,** each **2.29**
Records, Main Floor,
Home Furnishings Building

**Reg. 6.98 to 13.95**
**Women's Tote Bags**
Clearance group in fabric weaves, black and white houndstooth and vinyl covers in a limited colour choice. Some with zippers. **9 o'Clock Special,** each **3.49** to **7.50**
Luggage, Third Floor

**Reg. 5.98—Save 1.99**
**Stainless Party Server**
Stainless steel with rosewood handles. 3 compartments. **Limit 1 per customer. 9 o'Clock Special,** each **2.99**
Housewares, Lower Main Floor

**Reg. 2.69 to 3.98**
**45" Peau de Soie**
Also Peau de Elegance for after-five wear. Good selection of colours. **9 o'Clock Special,** yard **1.99**
Fabrics, Third Floor

**Reg. 2.65 to 23.95**
**Clearing Children's Wear**
Manufacturer's clearance of Tam "O" Shanter samples. Save ⅓. T-Shirts, overalls and slims. **9 o'Clock Special,** ea. **1.32** to **11.98**
Children's Wear, Third Floor

**Reg. 2.49—½ Price**
**Gift Wrap**
Eight rolls in 8 different Christmas designs . . . approx. 26"x50" for a total of 400" of wrapping paper. **9 o'Clock Special, 1.25**
Red Basket Shop, Main Floor,
Home Furnishings Building

**Stock Up and Save**
**Boys' Socks**
Stretch terry in a blend of cotton and nylon. Sizes 8 to 10 and 10 to 12. Assorted bright colours. **9 o'Clock Special 2 Pair 79c**
Boys' Wear, Third Floor

**Reg. 2.50—Save 1.51**
**Wood Cheese Board**
Hardwood with tile insert. Red, yellow or green. **Limit 2 per customer. 9 o'clock Special,** each **99c**
Housewares, Lower Main Floor

**Reg. 12.98 to 14.98**
**Women's Walking Shoes**
Also some sample shoes in groups. Straps and pumps, in assorted colours, styles and sizes. **9 o'Clock Special,** pair **6.49**
Women's Shoes, Floor of Fashion

**Reg. 5.95—Save 2.96**
**Budgie Birds**
Hartz Mountain, talking strain budgies. Easy to train. **Limit 1 per customer. 9 o'Clock Special,** each **2.99**
Pet Supplies, Lower Main Floor

**Reg. 1.50—Save 71c**
**Pen and Pencil Set**
by Scripto. Attractively gift boxed ball-point pen and matching pencil. Bright colours. **9 o'Clock Special,** set **79c**
Stationery, Main Floor

**Reg. 16.00 to 30.00**
**Dress Clearance**
An oddment group of Fortrels, Arnel jerseys, polyester blends and a few cottons. Short and long sleeves, A-lines, skimmers, shifts. 10-20, 12½ to 26½. **9 o'Clock Special,** each **9.99**
Dresses, Floor of Fashion

**Specially Priced**
**Men's Hosiery**
Kroy wool and nylon ankle-length hose in plain or fancy patterns, Stretch to fit sizes 10 to 13. **9 o'Clock Special,** pair **77c**
Men's Wear, Main Floor

**Clearance Priced**
**Nylon Panty Hose**
Assorted styles and colours in A or B fittings. **Limit 3 per customer. 9 o'Clock Special,** ea. **19c**
Downstairs Budget Store

**Reg. 1.00—Save 41c**
**Children's Toques**
Cosy, warm, washable toques. Most of the favourite N.H.L. team colours. One size fits all. **9 o'Clock Special,** each **59c**
Sporting Goods, Main Floor
Home Furnishings Building

**Reg. 3.00—½ Price**
**Silk Scarves**
Luxury quality India silk scarves in colourful prints. Oblongs. **Limit 2 per customer. 9 o'Clock Special,** each **1.50**
Accessories, Main Floor

**Sterling Charm Bracelets**
**Reg. 4.00 to 7.50.** Four beautiful styles in sterling silver charm bracelets. Buy for yourself or for gifts. **9 o'Clock Special,** each **1.99** and **3.24**
Jewellery, Main Floor

## Extra Specials on Sale All Week, While Quantities Last

## • DRUG SUNDRIES •

### Timely Savings in Health, Grooming Aids

These are the items that can put a big dent in your budget at regular prices . . . Eaton's helps you find a few extra dollars for Christmas shopping by pricing these medicine-chest necessities really LOW. Check your needs and shop in person . . . or buy by phone . . .

BUYLINE
388-4373

**Suntan Kits**
By G.E. Includes cord, clamp, holder and safety guard. Plus G.E. sun lamp. Kit **14.89**

**Contac "C"**
Relief for colds, hay fever and sinusitis. Bottles of 20 capsules. Each **1.79**

**"One-A-Day"**
Multiple Vitamins. For the entire family . . . 100 days' supply of 100 tablets. Each **2.99**

**Glycerine Suppositories**
by Parke Davis. Quick relief for constipation. Package of 12. **2 pkgs. for 69c**

**Bromo-Seltzer**
Fast-acting relief for upset stomach. Family size. Each **89c**

**Custom Vaporizer**
Adds moisture to air for 8 hours, automatic shut-off, complete with cord. Each **4.49**

**Bayer Aspirin**
Quick, effective aid for minor upsets. Bottles of 200 tablets. Each **99c**

**Eno Fruit Salts**
Sparkling antacid, effective relief for indigestion. Large size. Each **89c**

**Anacin**
Helps give headache relief and aid to minor discomforts. Bottles of 100 tablets. Each **83c**

**Steradent Tablets**
Fast antiseptic action, a denture cleaner. Bottles of 17 tablets. Each **39c**

**Right Guard**
Super-Dry Anti-Perspirant. Day-long protection. 6-oz. aerosol tin. Each **87c**

**2nd Debut**
1200 — helps skin regain the look of youth. 4-oz. bottle plus 4-oz. Freshener. Combination **4.49**

**Jergen's Lotion**
With softening action. 10½-oz. bottle. Each **89c**

**Have Your Prescription Filled at Eaton's Pharmacy Limited**

Choose Eaton's convenient prescription services. A qualified, professional pharmacist will look after all your prescription needs while you shop . . . your prescription will be waiting when you're ready to leave.

**Softique Bath Beads**
For a fragrant, refreshing bath. 16-oz. container. Each **1.09**

**Arrid Extra Dry**
Reliable protection, works as anti-perspirant and deodorant. 9-oz. tin. Each **1.19**

**Hand Lotion**
by Revlon. Salonique Hand Lotion in 12-oz. jar. Each **99c**

**Utility Kit**
For men. Sturdy black vinyl case with zipper top. Each **2.29**

**Make-Up Mirror**
by Clairol. "Adjustable" — swivels from regular to super-magnifying. Cord storage, adjustable stand. Each **19.88**

**"Great Gold" Bath**
15 capsules of Bath Oil. Non-greasy, relief for dry skin. Bath Oil Regular. Each **98c**
Bath Oil with Mink Oil. Each **1.59**

Drug Sundries, Main Floor

## • FABRICS •

**Reg. 4.99 and 5.99—Save Dollars on Extra Wide**
### 60" Polyester Crimp Knit Fabric
*PERSONAL SHOPPING ONLY, PLEASE*

Every seamstress will recognize instantly the extra-special value of this fabric! Washable, easy-to-sew, crease-resistant Polyester Crimp Knit for a mere 2.99 yard . . . that's a saving that calls for 9 a.m. shopping. You'll find colours for dresses, pant suits, sportswear . . . white, hot pink, copen, teal, grape, burgundy, cherry, navy, black or green. Assorted knits. Yard **2.99**

**Reg. 6.99—Save 2.00 on every yard**
### 56" Screen Print Polyester
All Dacron jersey imported from Germany . . . in a washable, crease-resistant finish. You can start on a holiday wardrobe — the prints come in a choice of polynesian type designs in predominating turquoise, purple, navy, brown, red or rust. Yard **4.99**

**Reg. 4.50—Save 1.01 on every yard**
### 60" Electro-Polyester and Cotton Knits
You can take your pick of novelty designs for your casual wardrobe . . . includes small, colourful geometric designs in a variety of predominating shades, including blues, greens, reds, and more. Yard **3.49**

**Sew Up Warm Winter Fashions for the Family**
### 36" Cotton Suede Fabric
Sportswear, children's jackets, boys' wear . . . you'll find a host of uses for this practical fabric. We emphasize practical because this richly napped cotton suede is completely washable. Imported from Germany in wine apple, kelly green, citron yellow, red, duck wing blue and black. Yard **2.79**

Fabrics, Third Floor

WEATHER
Tonight and Sunday:
Cloudy and Showers

# Victoria Times

WEEKEND EDITION
20 cents

88th Year No. 137 ★★★ VICTORIA, B.C., SATURDAY, NOVEMBER, 20, 1971

# Reid Gives City Spring Ultimatum

Developer Sandy Reid said today he will proceed with his original plan for a highrise inner harbor development "through the courts if necessary" unless city council gives its approval by March 1.

Reid was commenting on council's latest rejection of a proposal to develop his $1.million property below Bastion Square.

The Vancouver developer said he would make no more overtures to council until after the December civic election, then would give the new administration until March 1 to approve or reject his plan.

"The unfortunate thing is that the city seems unable to make up its mind," he said, "and everybody is being hurt in the process."

Reid said he had rejected a suggestion by an associate to build an ugly-box-like structure on his property as a means of publishing the city for indecision on the highrise proposal.

Reid's initial building plans were for a three-tower complex but civic and citizen opposition led to an amended proposal with two towers.

Tuesday of this week city council's planning committee rejected the two-tower development but approved design guidelines which opened the way for an alternative.

Continued on Page 2

## Unions Defy Nixon

MIAMI (UPI) — The AFL-CIO convention, in a direct challenge to President Nixon's pay board and its 5.5. per cent annual wage increase guidelines, has approved a 28.5 per cent $20,000 annual salary increase for president George Meany.

Without discussion and without dissent, the nearly 1,000 delegates to the convention approved a constitutional amendment Friday increasing the salary of the federation's president from $70,000 to $90,000, and boosting the pay of secretary-treasurer Land Kirkland from $45,000 up to $60,000.

"We didn't even consider the pay board guidelines," said communications workers president Joseph Bierne, head of the constitutional amendment committee that proposed the salary increase — the first for the two top officers since 1965.

Bierne said he knew of no plans to notify the pay board of the increases or to ask for its approval. This apparent defiance of the pay board appeared to increase the chances of a showdown between the administration and organized labor over Nixon Phase II wage and price controls.

The AFL-CIO convention voted Thursday to continue labor's membership on the pay board for the present, but to abstain from voting and to refuse to co-operate with it or obey its orders.

The pay increases for Meany and Kirkland appeared to be the first effort to implement this policy of non-co-operation and defiance.

Meanwhile the pay board at a meeting in Washington softened earlier rulings against pay increases due contractually during the 90-day wage-price freeze, exempted workers earning less than $2 an hour, and approved a first-year wage increase of a three-year contract negotiated for some 100,000 striking coal miners early Sunday, minutes after the wage-price freeze ended.

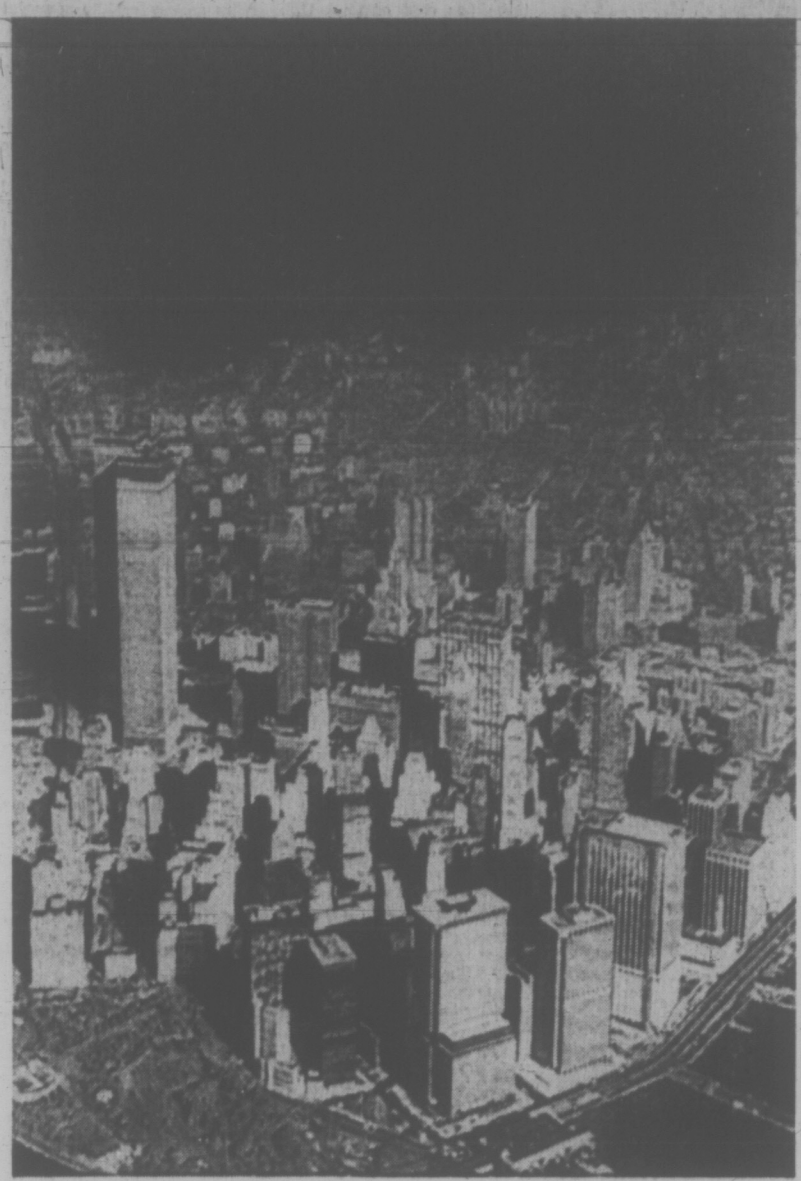

**FINE-FOUL DAY** is experienced by the isle of Manhattan as revealed in this scene in which clear skies light up the battery at the southern end of the island (World Trade Centres at left) and foul air enshrouding the northern end, extending into Westchester.

## Brothers Refutes Charge

FORT LANGLEY (CP) — Education Minister Donald Brothers Friday flatly contradicted failure rate figures for B.C. students at the Campbell River Senior Secondary school released by John Young, the school's controversial principal.

And, said Brothers, he knows of no such document as that claimed by Young to show the provincial failure rate in Grade 12 government exams.

Young said earlier he had in his possession a photostat copy of a confidential education department document which showed the provincial failure rate at 18.1 per cent.

Young said the school's figures show its own students had a failure rate of only 13.5 per cent.

Questioned about the principal's claims, Brothers read from a paper that he said was the result of last school year's exams at Campbell River.

"History 12 — no one passed; chemistry 12 — three wrote the exam and no one passed; biology 12 — 15 wrote and one passed; mathematics 12—there were 36 in the class, 12 were assigned exams but only six wrote, and two passed.

"Results of other courses were slightly better," the minister said, "but there's been a decline in the last few years."

Young gave the failure rate for his students in these courses as: History 12—15.8 per cent; chemistry 12—15.4 per cent; biology 12—24.4 per cent; mathematics 12—16 per cent.

Young, who has been battling with the department since his school lost accreditation six weeks ago, said he received the document from a "person who is outraged by the injustice to which this school was subjected." He said the document is available for inspection.

## Gas Sale Rejection Triggers Conflict

OTTAWA (CP) — A billion-dollar natural gas sale to the United States was rejected Friday by the National Energy Board, casting fresh ammunition into the current debate about American relations.

For the first time since large gas sales to the U.S. began in 1962, the regulatory board wholly denied applications from three companies that would have expanded exports by 2.66 trillion cubic feet over 15 to 20 years.

Canada's reserves are not adequate at this time for such a sale, the board said in a decision that cannot be reversed by the cabinet. The federal government could have intervened before the decision was made—as it did in 1967 to alter conditions affecting construction of a pipeline through the U.S. for export and supply to Ontario.

A certain dissident was Alberta, prime source of the natural gas. It has been the big beneficiary of federal policy imposed in late 1961—the so-called national oil policy—which concentrated on sales to the U.S. of oil and natural gas.

That meant that many consumers—Ontario gasoline buyers for example have paid higher prices for gasoline than they might have had supplies been permitted from Venezuelan or Middle East sources.

**POLICY DRAWS LINE**

The policy draws the line on imports at the Ottawa Valley, dividing Quebec from Ontario.

The decision arrived with Canada-U.S. economic relations disrupted by U.S. trade restriction steps and proposed measures to make U.S. exports more competitive.

The Canadian government had said in early fall it was too "preoccupied" with economic troubles caused by the U.S. program to continue talks on energy.

There now as well is the possibility that Canadian oil, a less-desirable import for the U.S. government, could be affected by the gas decision. Canada has been pushing oil exports to the extent that it has a quiet agreement to provide all that the pipelines to the U.S. can hold.

But American demand for gas has been much brisker.

Canada now has commit

Continued on Page 2

★

## GAS RULING IRKS LOUGHEED

CALGARY (CP) — Premier Peter Lougheed said today the Alberta government is "very disturbed" because of a National Energy Board report Friday which says there is a lack of surplus natural gas in Canada at this time.

"We trust the federal cabinet will assess this in such a way to have a review quickly undertaken by the board as to merit and validity of its decision," the premier told a hastily-called news conference.

The provincial government will discuss the national board's recommendations with the Alberta Energy Resources Conservation Board to "determine if the national board has seriously underestimated the potential of natural gas reserves outside Alberta."

In Ottawa, D. B. Furlong, managing director of the Canadain Petroleum Association, said today he is "flabbergasted" at the National Energy Board's finding that Canada has no surplus natural gas for export.

"We are satisfied that there is more than sufficient gas presently surplus to cover these applications," Furlong said in a statement.

In July, the association gave the energy board its opinion that Canada had 7.5 trillion cubic feet of surplus gas after taking care of reasonably foreseeable domestic requirements.

"We are flabbergasted that the board has come to this conclusion," said Furlong.

"This will undoubtedly have an adverse effect on the industry in Western Canada, which is already plagued by reduced drilling and exploration activity generally."

## NEW APPEAL ON 3 PROFS

The Canadian Association of University Teachers plans to ask University of Victoria president Bruce Partridge's successor to reconsider the association's complaint on tenure denial for three UVic professors.

Contending that the three dismissed teachers — Tikam Jain, William Goede and J. P. Graff — should be told why they were fired and given a chance to appeal the decision, CAUT maintains tenure denial was the result of arbitrary actions on the part of UVic President Bruce Partridge.

The move was taken by CAUT's Ottawa council representing 16,000 teachers at 47 degree-granting-institutions.

CAUT also announced that it's censure of President Partridge will lapse when his resignation takes effect in January, 1972.

The controversy between CAUT and President Partridge was climaxed last March 20 when UVic suspended negotiations with CAUT in the cases of Jain, Graff and Goede.

On April 5, UVic's full professors asked B.C. Supreme Court Chief Justice J. O. Wilson to appoint an external tribunal to consider the three teacher's cases.

The tribunal's report, made public on September 22, backed Partridge and was critical of CAUT.

## NEWS BRIEFS

### Dollar Drops

**TOKYO (UPI) — The value of the U.S. dollar dropped to a new low today against the Japanese yen in the Tokyo foreign exchange market on a rather heavy trading. The dollar was quoted 328.20 yen, an 8.83 per cent rise of the yen value.**

### 40 Killed

**RIO DE JANEIRO, Brazil (Reuter) — At least 40 people were reported killed and an unknown number injured when a concrete elevated motorway partially collapsed here today. Eyewitnesses said large blocks of concrete fell on buses and passenger cars passing underneath.**

### Abortion March

**WASHINGTON (AP) — About 2,000 demonstrators marched down Pennsylvania Avenue today to the United States Capitol building where they staged a rally in support of their demands for the repeal of all anti-abortion laws.**

### Parties Banned

**BANGKOK (Reuter) — Field Marshal Thanom Kittikachorn, leader of the military group which seized power in Thailand this week, has banned political parties, the government-owned radio Thailand said tonight.**

## S. Viets Massing At Border

PHNOM PENH (AP) — Thousands of South Vietnamese troops and armored vehicles were seen massing along the Cambodian border today, poised for a possible attack against North Vietnamese and Viet Cong bases in Cambodia.

The Cambodian command's chief spokesman said earlier in the day that a South Vietnamese thrust into Communist bases along Highways 1 and 7 in eastern Cambodia would help ease the pressure on Cambodian forces near Phnom Penh and on the northeastern front.

Informants returning from the border area said that some Saigon forces already had been moved from Mekong Delta in South Vietnam across the border into Cambodia.

The Cambodian forces launched two new clearing oprations north and south of Phnom Penh in efforts to ease North Vietnamese pressure on the capital.

In Saigon, the U.S. command announced that the 101st were pulled out of combat in today's initial phase, preparatory to withdrawing all U.S. forces from the northern battle area south of the demilitarized zone.

## $158M Grants Planned — Paper

TORONTO (CP) — The Globe and mail says the federal cabinet has approved a further $158-million assistance plan for Canadian manufacturers hurt by the United States supplementary import duty or by other protectionist measures being contemplated by that country.

The newspaper says details of the scheme are to be announced in a few weeks. The new plan, it says, will authorize the General Adjustment Assistance Program to guarantee up to $150 million in loans from private lenders to firms hurt by the U.S. supplementary duty or by other actions having a similar effect.

It also will authorize, the newspaper says, direct loans under the program totalling $8 million to injured manufacturers, if such funds are not available on reasonable terms from banks and other private sources.

The plan would augment the $80 million in non-repayable grants to be paid out over the next five months to maintain employment in plants injured specifically by the 10 per cent U.S. supplementary duty imposed Aug. 15.

The newspaper says direct loans and loan guarantees are to be made available to all qualifying manufacturers, including makers and suppliers of automotive parts.

Because the exports of these automotive suppliers have been shipped on largely a tariff-free basis under the 1965 Canada-U.S. auto pact, the parts makers are unable to qualify for the non-repayable grants under the $80-million Employment Support Bill that came into effect last month.

## Shrum Counts Hydro Out

VANCOUVER (CP) — British Columbia Hydro chairman Gordon Shrum said Friday his company will not participate in the public utilities commission hearings to determine which company will service Vancouver Island with natural gas.

Shrum said B.C. Hydro would not take part in the PUC hearings next year because "I don't think a crown corporation should oppose government policy."

## Labor Reaffirms Faith in NDP

VANCOUVER (CP) — The B.C. Federation of Labor ended a highly political week-long convention Friday with a reaffirmation of faith in the New Democratic Party and a predictable poke at Canada's top labor leader.

The renewed commitment to the party was made despite some reservations.

None of the 500 delegates, however, was prepared to dispute the argument put forward by the federation's secretary-treasurer, Ray Haynes, who said that if labor is sincere in pressing for major social changes, it must seek to elect "a government that believes in the things we believe in—an NDP government."

Mr. Haynes ran into more opposition when he sought to defend Donald Macdonald, president of the Canadian Labor Congress, during debate on an annual resolution urging re-admission to the parent labor body of the 7,000-member United Fishermen and Allied Workers Union.

The union, then said to be Communist-led, was expelled from the CLC in the 1950s. B.C. labor representatives supported its effort to return to the fold at the 1970 CLC convention but the move was soundly defeated.

**DENOUNCE MACDONALD**

Pledging to continue the campaign, federation delegates denounced Mr. Macdonald for his opposition to the fishermen's union and the CLC's role in a bitter inter-union fight early this year over the right to represent trawler fishermen in Nova Scotia.

## Mafia Sees Opportunity Outside U.S.

By NICHOLAS GAGE

(Last of a Series)

Like many legitimate corporations, the American organized crime syndicate for the past several years has been looking beyond U.S. borders for new opportunities for growth. The syndicate's interest in expansion stems in part, at least, from a feeling that its horizons in the United States are becoming a bit limited.

The Mob's opportunities to control gambling have dwindled somewhat as industrialists, led by billionaire Howard Hughes, have increasingly taken over Las Vegas casinos. Furthermore, legal lotteries and municipally controlled off-track betting operations, such as that launched in New York in 1971, are giving gangsters competition in one of their most profitable businesses.

More important, a major U.S. justice department campaign started by the late Robert Kennedy when he was attorney-general has become increasingly effective in harassing organized crime operations of all types in the United States and sending many mob leaders to jail.

Starting in the middle 1960s, therefore, organized crime bosses began to look to Europe in general and to England in particular for possible expansion. England offered several advantages. The gambling industry there was new — dating back to the legalization of gambling in private clubs in 1960 — and growing rapidly.

The monthly "handle" or volume, at one big casino, the Playboy Club of London, for example, jumped from $360,000 to $1.4 million during the period from September 1967 to August 1968. Moreover, the British government does not levy special taxes on gambling casino receipts, as Nevada does on casinos in that state. It merely levies ordinary property and income taxes on the clubs and their owners.

Equally important was the confidence that it could get away with more in England, at least for a while, than in the United States, British authorities having had little experience with organized crime.

Organized crime's special interest in England grew out of Britain's betting and gaming act of 1960 which legalized certain forms of gambling. Because a principal aim was to make it legal for churches to raise money through raffles and other games, the bill was dubbed the "vicars' emancipation."

The law, however, had dramatic effects that had not been anticipated. Gambling casinos remained outlawed under the act, but private gaming clubs were made legal. Enterprising gamblers simply began opening casinos and calling them clubs, letting customers "join" by paying a small fee at the door.

Before the British government quite realized what it had started gambling clubs were feeding so much foreign currency, particularly dollars, into the country's stumbling economy that the thought of closing them down was out of the question. The number continued to grow so that by 1968 there were more than 1,000 gambling clubs in the

Continued on Page 23

## POISON COST $12 MILLION

CAMDEN, N.J. (UPI) — The discovery of botulism bacteria in some shipments of chicken vegetable broth last August cost Campbell Soup Co. $12 million in profits, company stockholders were told Friday.

William Murphy, company president, told the annual meeting of shareholders the loss was incurred in the recall of about 4,800 cases of the soup from the company's Paris, Tex., plant.

## INDEX


| | Page |
|---|---|
| Births, Deaths | 34 |
| Books | 14 |
| Churches | 32 |
| Classified | 34-43 |
| Comics | 45 |
| Family | 26-28 |
| Finance | 8-9 |
| Sports | 18-20 |
| Travel | 30 |

# Toot, Toot, Toot... And Downtown Is Brought to a Halt

By BRYAN McGILL
Times Staff

You have 10 minutes to get to work on time as you hum around that Esquimalt Road bend just before reaching the Johnson Street Bridge.

But, **OH NO!** The ? ● :!½ bridge is being lifted, and suddenly you are trapped in a rapidly growing pile-up of cars containing drivers who, like you, are either pounding their steering wheels in frustration or cursing loudly or just muttering helplessly.

And as the minutes — anywhere from 4 to 10 of them — painfully tick by, you will see, if you are close enough to the bridge, the incredible sight of one skinny little mast going by belonging to one lousy little tugboat.

When the bridge finally creeps down and the little boat goes merrily into the distance you are a part of between 300 to 500 furious drivers who are in a hurry to get somewhere but who won't get anywhere for at least 15 minutes more as the traffic slowly starts to untangle for blocks up, down and across on both sides of the bridge.

You end up late for work by at least half an hour.

This situation has been going on since 1924, when the bridge was opened, and it happens anywhere from eight to 24 times a day, and at least four times during the morning and evening rush periods when a thousand cars an hour try to use that bridge.

## Boats Have Right

This is allowed to happen because an ancient pre-car law called the federal Navigable Waters Act gives boats the right-of-way. The bridge has to opened if a boat toots its horn three times, no matter what time of day.

City Hall may finally do something about it soon. Ald. Ove Witt is drafting a letter to city council to press for a brief to Ottawa to allow the bridge to be closed from 7 to 9 a.m. and from 4 to 6 p.m. Monday to Friday. Such an exception to the federal act was granted for Vancouver's Fraser Street Bridge last year, he noted.

Even Captain H. Robbie Robinson, manager of the Island Tug & Barge boats, which, along with the department of transport crafts, raise the bridge most often, welcomes such a move because he as a driver has "watched in frustration as a hunk of aerial and wire goes under the bridge.

"Quite frankly," he said, "I wonder why the city didn't do this years ago." He added, however, that he would prefer to have this rush-hour closure of the bridge through a voluntary arrangement rather than forcing it by law.

Whenever that bridge goes up for its average duration of five minutes this is the kind of minor disaster which results:

● Cars are jammed for 25 minutes back along Johnson and Pandora to Government and sometimes to Douglas, down Wharf Street to at least Fort, and along Esquimalt Road past Tyee. This ties-up about 20 per cent of the downtown area, and has an indirect effect on the entire core of the city.

● A total of 250 hours is lost by those tied up in the traffic jam, estimates city traffic engineer David Campbell.

● Just in manhours, $1,250 is lost. Counting wasted gas, the presence of many commercial vehicles in the jams, wear and tear on cars, one Johnson Street store operator estimates the loss at $12,000, enough to buy one of the bigger boats going under the bridge.

● A hazardous situation develops. Campbell says there is no way an ambulance or a fire truck could get through the traffic jam if an accident or fire occurs. In fact, when the bridge is open, lights flash at Yates and Blanshard and at Yates and Government warning emergency vehicles to take another route. Witt adds that the situation itself is accident prone as hundreds "of mad drivers, anxious to go, step on it" when the bridge goes down.

● Buses on three routes miss their connections as well as delay their service. "It takes two or three trips to get back on schedule after a bus is stopped by the bridge," a B.C. Hydro spokesman said.

● "All the taxicab companies lose money and time," said one operator. They are late for their calls and if they have a passenger they shut down the meters while the bridge is up. Rod Skillings, manager of Victoria Van and Storage at 517 Esquimalt, says he loses thousands of dollars a year from having trucks tied up by bridge jam-ups.

One little skipper decides to go out and fill his fuel tanks and he holds up the whole city for 15 minutes," remarked the Johnson Street store manager.

He noted that the traffic jams untangle according to a "Parkinsonian Law." For instance, cars near the bridge will be moving within five minutes, while cars backed up to Governmenet will be moving within eight minutes, and ones near Douglas within 12.

## 'Some Poor Twit'

And, of course, it is impossible to synchronize traffic lights with the closure of the bridge "so some poor twit who has gone through on orange light at Government suddenly finds himself surrounded by 14 cars, five trucks and one bicycle" and thereby ties all of Goverment up.

The real problem is the bridge itself, which was built by the CPR for a cost of $1 million in exchange for land on the downtown side of it, where the E and N now stands, according to one source.

Between the mean high tide level and the span is only 19 feet, and Campbell doesn't forsee the day when a higher, fixed bridge will be built in its place.

He said a high bridge would come down somewhere near Government, and, besides, its cost would be prohibitive.

Even with Pandora and Johnson and Government and Wharf soon to become one-way streets, Campbell doesn't see the problem being eased much outside of closing the bridge during rush hours.

For this new one-way setup, Campbell says, the city is now making a deal with the CPR so it can get the land back on the downtown side of the bridge. In return, the city will construct a new E and N terminal at Esquimalt Road and Catherine Street. This will also mean that the railway track on the bridge will no longer be needed and can be taken out to make way for car traffic.

Besides the amount of time, money and emotional energy that is wasted because of the bridge, Campbell says that it costs annually about $50,000 to maintain it and pay for the five men who have the dreary task of operating it around the clock.

Campbell said a city hall study made a few years ago on the bridge showed that 43 per cent of the lifts were for towboats and 24 per cent for the larger DOT ships.

He said he has sought and got co-operation from boat operators to use the bridge at less busy hours, and, if possible, to send more than one through at the same time. "They're pretty good for awhile but then they start to slip up."

He said that recently DOT ships seem to be using the bridge more often at bad times.

He added it would help if more Island Tug and Barge craft had hinge masts so when they are not towing big barges they could slip under the bridge without it having to be lifted.

## Beating the System

Witt said "people wouldn't complain if they saw a big ship go by but they get irritated when a piddling little boat with a mast on it goes by."

About the only excitement offered chief bridge operator Jim Munn and his men are daring-do drivers.

Even with an elaborate warning system of flashing lights, sirens, and descending barriers, drivers try to whip across the bridge "all the time" before it goes up.

Muss, in his 20 years of working in the control shed, which sits right on the bridge, has yet to see one driver go helter-skelter into the brink, but newspaper records show one woman driver nearly did in 1941.

She had raced up the rising bridge and jumped her car off the end when the lip of the span was up about two feet. A passenger in the rear seat suffered a broken back.

Victoria Times
SATURDAY, NOV. 20, 1971. 25
SECOND SECTION

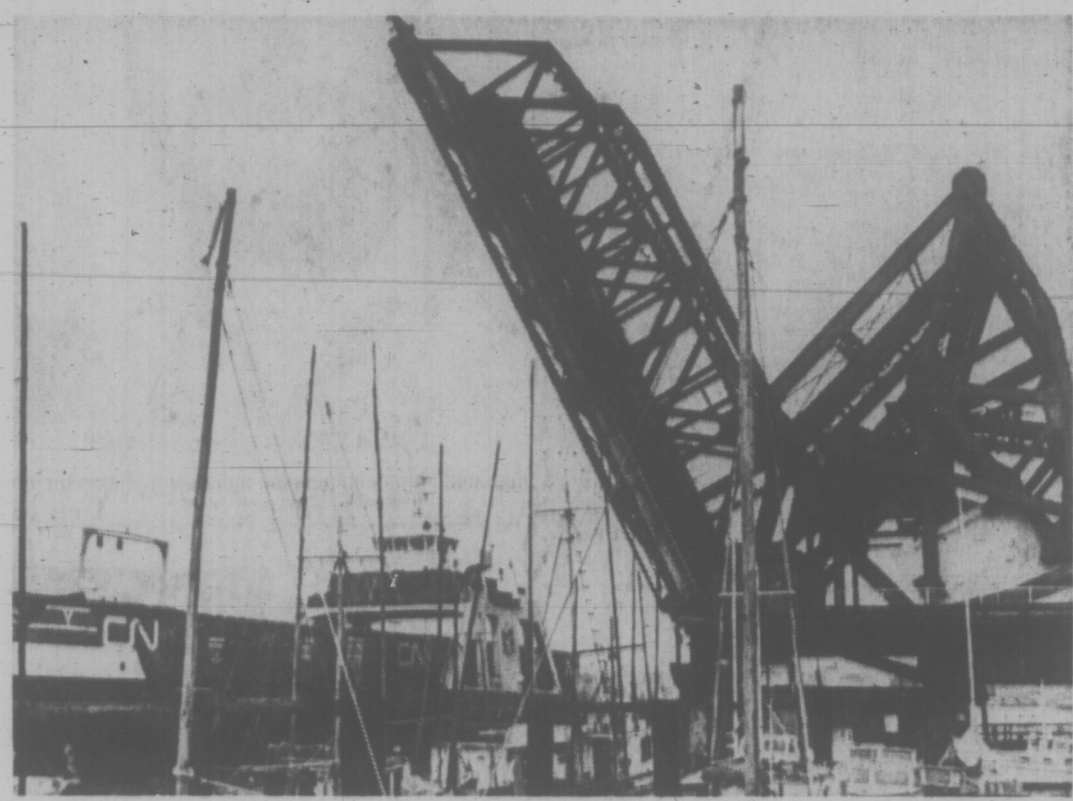

—Bill Halkett photo

The Johnson Street bridge may go up as many as 24 times daily

# Interns Drop Useless Books For More Bedside Learning

By DON VIPOND
Times Staff

One of the dismal things Mike Bassett recollects along the way to becoming a doctor is dreary hours spent memorizing useless formulas.

It was part of biochemistry at med school and it meant a lot of little diagrams drawn from memory, all for nothing.

"I remember spending hours and hours learning that stupid book and never learning what the body did with them."

"We knew all about all the cortisones but we didn't know what they looked like. We could draw little squares on the blackboard but that's about as far as we could go."

★ ★ ★

Dr. Michael Bassett is 30 years old, father of three including twins which arrived less than a month ago. He is an intern at St. Joseph's Hospital, one of eight. There are eight more at Royal Jubilee Hospital.

He isn't bitching about his med school days. He's answering a question: how has the training of doctors changed?

One of the changes: "They don't have to learn that silly book anymore."

There have been no noisy confrontations on the medical school campus. But the same sort of student agitation as elsewhere has quietly brought some major shifts and the young doctors say there are more to come.

★ ★ ★

The route to a medical degree in British Columbia after grade 12 is three years of premeds at a university, then on to the medical school at UBC (only one in the province) for four years and finally, a one-year internship at a hospital for those who want to be family doctors.

Biggest recent change is in the last two years of meds school, now re-arranged to include what is called a clinical clerkship. It is part of the shift from theory to practice, getting students to the bedside sooner, as Mike puts it.

It is giving the students what they've been pushing for, contact sooner with patients. They are arriving at their intern year better prepared to deal with people.

Michael's class was the first at UBC on the clerkship program. The system was pioneered in the eastern U.S. three or four years ago and medical schools in eastern Canada picked it up a year before the west.

For three months during his clerkship a medical student goes to work in a community hospital, rubbing shoulders with doctors, seeing the things he's been reading about.

Michael went to St. Vincent's Hospital in Vancouver. Lynne Dougan, 27, the only woman among this year's local group of interns (there were three at St. Joseph's alone last year) went to St. Joseph's Hospital at Comox.

Others in the class showed the urge to travel which becomes even more apparent as interns. A number went to various points in the north of the province. One went to the Queen Charlotte Islands, another to Malaysia and one to Africa.

"I think the major changes are made by pressure from the students," Mike says of medical school. "When we went through we were pressuring for closer contact with patients, getting to the bedside sooner."

He thinks a good deal of school time was wasted in didactic methods, "where you go into the laboratory and mix tubes of chemicals to see color changes."

## Quiet Agitation Bringing Reform To Med Schools

His class saw their first patients in the latter half of the second meds year and that was an improvement. Now the classes behind are seeing patients in their first year.

A more rational pattern is emerging. The students study the bug, watch treatment of the patient and see the final results instead of occupying themselves so much with test tubes and numbers.

"We're getting out to the patient sooner. The British system's that way. From the first day they're at the bedside."

★ ★ ★

For the medical graduate heading into a specialty, the clerkship means carving a year from his training. He can go directly into a four-year residency without the previously necessary one-year internship first.

The graduate headed for general practice requires the interning year first but he can devote it to any specialities he wants.

There are five hospitals in British Columbia offering interne programs — Vancouver General, St. Paul's and Royal Columbian on the lower mainland, St. Joseph's and Jubilee in Victoria.

Programs at the last three are designed for future family doctors. At St. Joseph's for example an intern can spend three months each on medical and surgical wards, six weeks each on obstetrics, pediatrics and emergency department.

During a six-week elective he may decide to divide time between special subjects like psychiatry, pathology, radiology and dermatology. He will certainly spend some of his time watching doctors at work in their offices.

★ ★ ★

"Everyone now realizes hospital practice is not representative of what is found in the medical community," says Dr. A. J. Macgregor, chairman of St. Joseph's intern and education committee.

Skin diseases are rarely seen in hospital for example but are common complaints in the doctor's office. The same with ear, nose and throat troubles. They will be about a quarter of a doctor's cases but less than one per cent end up in the hospital.

So where the medical student is now getting to the hospital sooner, the intern is now reaching beyond the hospital for his education. The teaching load falls on practising doctors and the interns say they accept it willingly.

The hospital remains the teaching centre and the load for internes is hectic. Each follows cases of 15 to 20 patients and attends almost daily clinics, learning sessions dealing with actual cases, sometimes at the bedside.

★ ★ ★

Is the training adequate?

Lynne: "I think how good your medical training is depends on you. The facilities are there and as far as this hospital goes there are lots of available staff men who will teach you if you're interested. If you're really aggressive and you really go after things, it's there for you."

It's amazing how well interns are received by both doctors and patients, Mike says.

"It's the exceptional patient that won't let you come into the room with the doctor and discuss the problem."

Interns at St. Joseph's are paid $576 a month, less than the wage of a registered nurse. The hospital provides uniforms and launders them and meals for interns on duty. There is an intern's lounge with a ping-pong table.

There used to be a subsidy for apartment rents. There isn't now.

More than doctor training has changed. A new pattern of interns has emerged. Most are married (at St. Joseph's all seven men are and Lynne is engaged) and most travel a long way from home for their interning.

In the past five years there has been a major swing by medical students towards general practice, away from specializing.

Mike and Lynne speculate one reason is pressure to get out working sooner and providing for their families. Macgregor suggests it's partly a growing awareness of what the community medical needs are and how the family doctor can meet them.

## 16 CASKETS SET ON FIRE

City police are looking for an arsonist they say started a fire which burned 16 caskets and caused extensive damage to the rear of Thomson and Irving funeral home, 1625 Quadra St., overnight.

No estimate of damage was made this morning, but police said smoke and water damage was "very extensive." Four city fire units brought the blaze under control before dawn.

# Marina Rumors Denied

Rumored plans for a motel and marina complex at Turgoose Point in Central Saanich are described as inaccurate by Mayor A. M. Galbraith.

He was commenting on a petition being circulated among residents of the subdivision to have an adjoining 22-acre parcel of land rezoned from recreational-commercial to residential.

Residents have been told a Victoria contractor has bought a large chunk of the property to build a motor hotel and a marina.

Galbraith said that although tentative plans for the project had been discussed in committee early last summer there has been no application before council.

The developer received little council support and was told his plans were premature, he added.

According to one Turgoose Point resident who wished to remain anonymous, the marina plans would take up a lot of the Saanichton Bay waterfront.

# Park Group Still Wary After Housing Stopped

Land adjacent to Thetis Lake can still be subdivided despite a B.C. Highway Department decision Friday rejecting a proposed housing project on the 245-acre privately owned property, conservationist Dr. Lewis Clark said today.

Clark is head of a Thetis Park Nature Sanctuary Association campaign to have the city-owned park dedicated and the privately-owned land purchased to prevent pollution of the lake and the downgrading of the park's environment.

**ONLY A STAY**

"There is nothing to prevent Thetis Park Estates Ltd., owners of the property, to submit an alternate subdivision plan at some later date," he said. "The proposed subdivision has only been granted a stay."

Clark said he would like to know the reasons for rejecting the subdivision plan.

The highways department has declined comment on the plan which calls for carving the area into 10-acre lots. It was prepared by J. B. Anderson and Associates, land surveyors, on behalf of Thetis Park Estates, Ltd., owners of the property.

The city has continually refused over the years to dedicate the park or to turn it over to the Capital Regional District as other Canadian cities with regional or metropolitan governments have done.

Conservationists would like the regional district to purchase the land adjoining the park.

# Bastion Square Wins National Award

Victoria's Bastion Square has been awarded a Vincent Massey award for excellence in urban environment.

The award will be presented to Victoria Mayor Courtney Haddock on behalf of the city at a special ceremony to be held in Ottawa on Dec. 8.

The square was designed by Rod Clack, former city planner in charge of special projects, now assistant general manager of the National Capital Commission in Ottawa.

Bastion Square was selected in the "pedestrian places" category by a five-man jury which toured the country several months ago, inspecting each entry.

Twelve other awards went to other various Canadian cities which submitted entries in urban environment. The competition is sponsored by the federal government.

The jury said "pedestrian places are important in the larger strategy for diminishing use of automobiles which pollute and blight urban environment."

# arthur mayse

## Hungry? Try Lynx Stew or Baked Skunk

AS A CHANGE FROM Sunday roast, perhaps you would like to try any of several dishes from a list at my elbow.

For a start, here's a recipe for boiled muskrat. It reads like this:

"Clean and wash the muskrats. Cover with cold water and add salt. Boil rats for an hour or until they are soft and will fall apart easily. HP sauce is good to eat with this."

If muskrats are unavailable, how about seal on a bun, reindeer goulash, lynx stew or fresh-caught white whale fried with onions?

I've lifted these suggestions from Northern Cookbook, a thick, comprehensive and practical culinary aid put together under federal government auspices for Canadians who dwell where the supermarts aren't.

Although this is the only cookbook I've ever come across that recommends rifles of certain calibre for moose-meat shopping (30.06 or .303 British), its content is by no means confined to recipes for wild meat.

It tells the reader how to make bread, bake beans, devil eggs, and whip up all manner of tasty desserts. Sensibly, however, it proceeds on the assumption that northerners who hope to eat may have to depend on what's at hand.

Hence cranberry ketchup, blueberry slump, and a range of edible wild plants which includes the all-but-universal fireweed. Did you know that new shoots of fireweed, picked in spring, can be used as a substitute for asparagus?

Others besides northerners might find this guide useful, especially if there's a hunter or fisherman in the family. It's compiled and edited by Eleanor A. Ellis, has a list price of $3.50 in paperback, and can be ordered by mail from Information Canada, Ottawa.

Before we leave it, here's an entree that should do something for the taste buds:

"Baked Skunk: Clean, skin, wash. Bake in oven with salt and pepper. Tastes like rabbit. (No smell.) Skunk fat very good for whooping cough."

★ ★ ★

Earlier this week, I asked for help in pinning down a snatch of winged verse that turns up in Walkabout, the excellent Australian-background film currently at the Royal.

Response from informed readers, to whom my thanks for the assist, was all but instant. I'm told the words I couldn't place are by English poet A. E. Housman.

They occur in the opening line of one poem from A Shropshire Lad, the collection brought out by Housman (1859-1936) late in the last century. Here they are, in context:

Into my heart an air that kills
From yon far country blows.
What are those blue, remembered hills,
What spires, what farms are those?
This is the land of lost content,
I see it shining plain,
The happy highways where I went
And cannot come again.

★ ★ ★

As for Walkabout, one of those who make it notable is the same gifted young English actress who appeared in the Hallmark TV version of Paul Gallico's classic story, The Snow Goose, earlier this week.

Her name is Jenny Agutter, and she's teamed with young aborigine David Gumpilil, a dancer for his primitive band who was brought from lush green northern Australia to fill his role.

David, exposed to desert country for the first time in his life, became considerably depressed. Only the comforting reassurances of a friend from his band kept him on the scene.

★ ★ ★

If your telephone book is handy, consider its cover pictures with their before-and-after theme.

The front photograph shows the settlement from which Vancouver grew. There are trees and stumps, cabins and hearty pioneers.

On the back is a shot of high-rises, crowded shoulder to shoulder and street on street. Cars are visible, but not people: perhaps all the humans have been swallowed by the high-rises.

An explanatory blurb tells us "The eternal challenge of the land was met by the log cabin builder of yesterday and confronts the skyline creator of today."

The challenge confronting the skyline builder isn't specified, but Victorians to whom that shot of present-day Vancouver gives cold shivers might have a suggestion or two.

Like keeping those damnation towers from lousing up our own natural skyline — a challenge also confronting city and municipal governments determined to preserve this area from the Vancouver fate.

## SOMETHING NEW TO CONFESS

ANNECY, France (UPI) — Genevieve De Bendt, 31, went to the confessional with an enviable regularity.

But it was only to create a diversion for her partner Serge Bordier, who police said, lifted holy objects while the cleric was busy.

Finally one priest called the police before giving ear to Miss De Vendt.

CAV ELECTRONICS LTD.
OPENING
Early December
QUALITY AUDIO COMPONENTS
Watch for fabulous opening specials at sacrifice prices.

**STAMP OF APPROVAL** is given by collectors who line up at the United Nations to buy commemorative stamp (left), a reproduction of a painting that Pablo Picasso made of his daughter Naia as a child.

# STAMP MEN PILLARS OF UN

UNITED NATIONS (AP) — Some members may be lagging in their financial support of the UN, but not the world's stamp collectors — together they are the ninth largest contributor to the UN budget.

Hundreds of philatelists waited in a dozen lines 15 to 20 deep Friday to make first-day purchases of a commemorative stamp that has a reproduction of a painting by Pablo Picasso.

Eighty five per cent of all UN stamps sold are never used, officials say, and as a result the UN postal administration showed a profit of $3.85 million last year on total revenues of $6 million.

The $3.85 million, more than the regular assessment for all but eight member nations, was used to reduce the total amount of money the UN sought through assessments.

"You never can tell how much these may be worth some day," a neatly dressed man said after purchasing about $50 worth of stamps.

He put some stamps on first-day envelopes and set others aside in clusters of six. "No, I'm not a dealer, I'm a collector, but I can't talk any more now—I've got work to do," he said.

Buyers could take stamps on envelopes to tables, where UN postal workers hand-cancelled the stamps. Many of them used blotters that were provided to keep from smudging the ink.

The new stamp, the eighth and last UN issue this year, shows a painting of Picasso's daughter Maia, then a child, watching a winter's first storm.

# Restricted Black Leader Talks to Douglas-Home

SALISBURY (Reuter) — British Foreign Secretary Sir Alec Douglas-Home and black nationalist leader Joshua Nkomo met here today as Douglas-Home completed sounding out Rhodesian opinion of Britain's settlement plans for breakaway Rhodesia.

Nkomo left a memorandum with Douglas-Home setting out his views on the British proposals for settling the six-year dispute with the white-minority Rhodesian government.

Nkomo, former head of the outlawed Zimbabwe African Peoples Union, has been held in restriction without trial for political offences since 1964.

Today's meeting was held soon after Douglas-Home and his British team completed another plenary session with Rhodesian Prime Minister Ian Smith and other Rhodesian officials.

**DECISION NEAR**

The negotiations, now clearly nearing a decision point, pressed ahead with still no firm sign from either side whether it would be success or failure.

Despite total silence from both sides on the substance and progress of the talks, it is widely believed here that the outcome could be known within a day or two.

Before going into full-scale talks Friday with Smith and his ministers, Sir Alec spent three days sampling opinions of black, white and colored mixed race Rhodesians about what could constitute an acceptable settlement.

Interest now centres on two black Rhodesians Sir Alec did not see, and whether the Smith government will allow him to meet them.

They are the leaders of Rhodesia's two banned African nationalist parties, the Rev. Ndababingi Sithole, in jail for conspiring to assassinate Smith, and two cabinet ministers, and Joshua Nkomo, under restriction for political offences.

While many Rhodesians of all races believe there is a better than 50-50 chance these latest Anglo-Rhodesian talks will end the six-year independence dispute, the form such a settlement would take remains a puzzle.

Britain has insisted that the basis for legal independence be acceptable to Rhodesians as a whole.

•NOTICE•
BLACKTOP DRIVEWAYS
New Fall Prices
MADISON PAVING CO.
385-9822
(TERMS)

THIS XMAS
Do Something Great for the Family
JOIN
THE RACQUET CLUB
AT
3964 GORDON HEAD RD. 477-1801
• FAMILY FUN • EXERCISE FOR ALL •

# Missing Person List Grows

EDMONTON (CP) — "It just isn't true that there isn't anything worse than death," says Jake Plett, whose 20-year-old wife Mary Ann vanished more than two months ago.

"Not knowing what's happened to her, this is worse."

Mrs. Plett, a real estate agent, disappeared Sept. 15 after she left her office to show an unidentified male client some land just outside the city.

She is one of four Edmonton-area persons missing under strange circumstances since early September.

Labor Day weekend, John Clinton Armstrong, a 67-year-old barber, and his wife Hazel, 61, left their home in Holden, 40 miles east of here, to drive to their daughter's house in Peace River, Alta.

**NOT SEEN SINCE**

The Armstrongs, described as "a stable, sane, sensible old couple," waved to some friends along the highway shortly after they started the 300-mile journey. Neither the couple, nor their 1965 white station wagon, have been seen since.

Sunday, Gail McCarthy, 23, caught a bus to go to work at a city hospital and has not shown up anywhere since. She is married and is expecting a baby.

Police say there is no solid evidence to connect the disappearances, but they fear foul play in the Armstrong and Plett cases.

Mrs. Plett, mother of two young boys, had used her own car for the business trip into the country. The car was found parked at an Edmonton used car lot.

Early this month, a briefcase was found in the bush near Fort Assiniboine, 75 miles northwest of here.

**SEARCHED WITH DOGS**

Mr. Plett says the briefcase and its contents, found by a hunter, definitely belong to his wife.

RCMP searched the area with dogs just as winter began to close in, but found no further clues.

Rewards, offered by Mr. Plett, the Edmonton Real Estate Board and Mrs. Plett's employer, now total $5,000. Friends of the family have distributed 20,000 letters to rural homes around Edmonton, asking for information.

Mr. Plett says that whoever is responsible for his wife's disappearance should have the "common decency" to say where she is.

"The least he can do, if he's done away with her, is let us know somehow where she can be found so the boys and I can re-establish ourselves as a family."

RCMP say searches for the Armstrong couple have produced "just nothing."

**CHASE MANY LEADS**

"We've chased down literally hundreds of negative leads," says an RCMP spokesman. "We've done everything humanly possible."

He says it's nonsense to assume the Armstrongs fled to South America or Las Vegas for a fling. They weren't that type of people and didn't have the money.

"I don't think there's any doubt that they got tangled up with some poor types."

The spokesman says they could have been stopped on the highway and mugged. Their car easily could be hidden anywhere.

City police say it's too early to theorize in the case of Mrs. McCarthy.

Her husband Ian, 28-year-old career soldier, says she woke him up to kiss him before leaving for work. When the hospital telephoned to ask where she was, he started his own search and then called police.

The Edmonton Transit System has questioned all its bus drivers, but none recalls Mrs. McCarthy.

FURNITURE
VINYL REPAIRS
REFINISHING
SPECIALTY FINISHERS
382-4612

ANNOUNCEMENT

Western Homes Ltd. is pleased to announce that Terry Eden has joined our select capable sales staff. Terry is known to her friends and clients as a dedicated enthusiastic realtor who takes an old-fashioned pride in doing a very good job. We know that the people who have had Terry solve their real estate problems in the past will not hesitate to call on her again anytime, and we invite everyone who demands excellence in selling, mortgaging, or investing in real estate, to call Terry Eden right now.

WESTERN HOMES LTD.
382-2157 (24 HRS.)

VAUGHN THOMPSON
X FOR SAANICH ALDERMAN
I am FOR a comprehensive "General Plan" for Saanich.
I am AGAINST "spot zoning" and "spot development".
I am FOR amalgamation.
I am AGAINST duplication of services, and the constant rising costs.
I am FOR more thought, consideration, and action—to help the people in our society who are less fortunate than most of us.
I AM A CONCERNED SAANICH TAXPAYER
Inserted by Vaughn Thompson for Alderman

office parties, conventions, seminars, training sessions
. . . tired of the same old places?
The old Pacific Club premises at 500 Fort Street. Now renting several different areas at competitive rates. Attractive surroundings, bar and catering facilities available.
AC
FOR FURTHER DETAILS PLEASE CALL RICHARD TALBOT—384-8071
ANGLO CANADIAN MANAGEMENT COMPANY LTD.
Suite 200, Bentall Building, Victoria, B.C.

# Nudity Not Needed By Popular Play

LONDON (AP) — The world's longest-running play, Agatha Christie's The Mousetrap, is unlikely to fall prey to the current show business trend toward nudity, says producer Peter Saunders.

"It's doing fantastically well at the moment, playing to capacity houses every night," he said. the thriller enters its 20th season Thursday.

"I wouldn't like to predict when the run will end, if ever," Saunders added. "But as long as I am producing it, it won't go nude."

Not even Shakespeare has escaped that indignity on the London stage.

Saunders has difficulty explaining the success of a play which Agatha Christie herself thought would last "four or five months, no more."

Playgoers say it is a good whodunnit, but nothing sensational.

Said Saunders: "What keeps it going now is mainly the fact that it has become an institution, one of those 'musts' for every visitor along with Buckingham Palace and the Tower of London."

It is staged in the 453-seat Ambassador Theatre and nearly three million people now have seen the play, which became the world's longest runner last December. We opened Nov. 25, 1952, and the curtain will rise for the 7,895th time Thursday. The old record belonged to The Drunkard, which had 7,510 performances at the Theatre Mart in Los Angeles.

WATERFRONT HOMES

Dallas Place by the sea
Over 1,400 sq. ft. of luxurious living in Victoria's only solid concrete condominium. Each suite is truly like a home with even a real fireplace. Display suite furnished by Standard Furniture — Open daily 2-4 p.m., at 670 Dallas.
EXPLORER DEVELOPMENTS
382-4218 386-0471

. . . The . . .
GLENSHIEL HOTEL
for Lunch
SMORGASBORD
11:30 to 2:30
$1.25
in the
THISTLE ROOM
Open 8:00 to 8:00
606 DOUGLAS STREET

Buy, Sell, Trade Through Classified

## MEDICAL SPECIALIST

Division of Occupational Health
VANCOUVER

SALARY: $22,440 per annum.

To supervise a small staff of nurses; to participate in an education and rehabilitation program; to be prepared to work quite extensively with personnel officers in various government departments; to make visits to government offices throughout the Province where an Occupational Health Physician is needed; to prepare reports and perform related duties as required.
Requires graduation from a medical school of recognized standing with a degree of Doctor of Medicine, and a licence to practice in the Province of British Columbia; a diploma in Public Health, or considerable experience in another field of preventive medicine; several years' experience in public health or employee health programs; preferably some experience in the field of mental health.

COMPETITION No. 71:1379A.
Apply VICTORIA by November 24, 1971.

## SECURITIES INVESTIGATOR

Securities Commission
VANCOUVER

SALARY: $8,880 rising to $10,740 per annum.

To conduct intricate and specialized investigations pursuant to the "Securities Act" and the Fraud and Conspiracy sections of the Criminal Code, and to submit detailed reports of findings and recommendations; to prepare evidence for prosecutions and lay charges where applicable; to prepare briefs, give evidence, examine witnesses, and assist Crown Counsel when required.
Requires Secondary School Graduation or equivalent plus several years' experience in work relating to the Securities field; including accounting experience; preferably with a background of police training.

COMPETITION No. 71:1389.
Apply VICTORIA, by December 1, 1971.

## ANALYTICAL CHEMIST

VICTORIA

SALARY: $8,568 rising to $10,356 per annum.

To develop rapid methods of silicate rock analysis, as well as to perform accurate analysis of rocks, ores, minerals, petroleum, oil-field formation waters and other miscellaneous materials. May be required to write the Provincial Assayers Examination.
Requires University Graduation and several years' practical experience in inorganic analytical chemistry, including instrumental anaylsis, or preferably a Master's degree with post-graduate work in inorganic analytical chemistry; experience in the use of atomic absorption spectroscopy desirable.

COMPETITION No. 71:1397.
Apply VICTORIA, by December 1, 1971.

## SOCIAL WORKER

New Denver Youth Centre
NEW DENVER

Starting salary from $506 to $767 per month, depending on qualifications.
To be responsible for individual and group counselling for more than thirty resident adolescent boys in this child care resource, including participating with other staff in program planning, assessment of individuals' progress and on-going liaison with referring offices and families; discharge planning for residents.
Preferably with graduation from a recognized school of social work, plus experience in counselling in a residential setting.

COMPETITION No. 71:1409.
Apply VICTORIA, by December 1, 1971.

## ELECTRICAL INSPECTORS

Dept. of Public Works
COMPETITION No. 71:1404 — Prince George
COMPETITION No. 71:1405 — Dawson Creek

SALARY: $740 rising to $895 per month, plus $10 or $20 per month Special Living Allowance, depending on location.
Must have a thorough knowledge of regulations governing electrical installations; at least five years' experience in installation and maintenance of electrical systems, including two years' major installation work preferably in charge. Some travelling on expenses. Transfer opportunities.
If applying for both positions, please complete SEPARATE application forms.
Apply VICTORIA by December 1, 1971.

## INDUSTRIAL RELATIONS OFFICER

Dept. of Labour
VANCOUVER

SALARY: $589 rising to $714 per month.
To inspect employers' records and ensure that the provisions of various Acts and Regulations are being complied with; to advise employers or their representatives of statutory requirements. The incumbent initially will be involved in an In-Service Training Programme.
Incumbent must be willing to transfer to any location in the Province.
Requires a minimum of five years' experience in business or industry, preferably including experience in employer-employee relationships; knowledge of keeping financial records and of legislation governing employer-employee relationships.

COMPETITION No. 71:1064A.
Apply VICTORIA by December 1, 1971.

OBTAIN APPLICATIONS from British Columbia Civil Service Commission offices in Vancouver, Essondale, or 544 Michigan Street, Victoria, or from nearest Government Agent.

RETURN APPLICATIONS AS DIRECTED ABOVE QUOTING COMPETITION NUMBER. CANDIDATES MUST BE CANADIAN CITIZEN OR BRITISH SUBJECT.

The 1972 Firenza will be coming soon to your Pontiac dealers.

You can see it now on page 5 of the Weekend Magazine

# EATON'S ANNIVERSARY

# GIFT SALE

Over 400 Gift Sale Items at Eaton's where Christmas Comes Alive With Exciting Values Monday thru Saturday November 22 to 27

## OUR BIGGEST SALE OF THE YEAR

## OUR LOWEST PRICES OF THE CHRISTMAS SEASON

## Suds-Happy Nylon Nighties and Matching Quilted Robes

Luxury you can afford to give, long or short nylon tricot nighties, pink, blue, lilac and sunburst, some red (not all colours in all styles). Ready to wrap up a Happy Christmas in feminine style. Make a dream come true with the gift of a floral robe, light as a puff, in quilted polyester. Choose long or short in tones of blue, gold, purple, pink. Nighties and robes in Sizes S.M.L.

**Sheer Overlay Shortie:** sheer ruffle at neckline and hem in no-sleeve style (not illustrated). **5.99**

**A. Matching Long Gown 7.99**

**B. Floor-Length Floral:** with scooped elasticized neckline and waist, three quarter sleeve. **6.99**

**C. Cap Sleeve Shortie:** has sheer nylon overlay, lace trim on bodice. Feminine and pretty. **5.99**

**D. Romantic Long Gown:** single sweep of nylon, scooped with a deep layer of hemline lace. **7.99**

**E. Waltz Length Nylon:** Burmilaire single layer non cling with lace trimmed bodice, cap sleeves. **5.99**

**F. No Sleeve Nightie:** scoop neckline, sheer overlay, lace and embroidery bodice trim. Short. **5.99**

**G. Quilted Polyester Robe:** Long or short in polyester print with three way tie belt and ¾ sleeves. **14.99**
**Short Length**
**Long Length 16.99**

*Lingerie, Dept. 209*

## BUY LINE 388-4373

Store Information phone 382-7141. Residents of Cobble Hill, Jordan River, Gulf Islands and Port Renfrew, call Zenith 15000. Store hours 9 a.m. to 5:30 p.m. daily; 9 a.m. to 9 p.m. Thurs., Fri.

# At Eaton's Christmas Comes Alive With Special Values in Gifts For Her

## EATON'S ANNIVERSARY GIFT SALE

### Holiday Prints In Polyester Chiffon

3 **12.99**

Frothy and feminine with ruffles at neckline and cuffs. Bright topper for her holiday costume, in good selection of colours. 10-18.

*Sportswear, Dept. 246*

### Glamour Plunge Bra Soft Tricot

4 **3.99**

Warner's contour style for uplift and support. Comfortable Lycra elastic back. In cala lily shade only. Sizes A 32-36; B and C 32-38.

*Foundations, Dept. 609*

### Ruffled Chiffon— 5 Solid Colours

5 **12.99**

Rich-looking, elegant V-neck blouse has ruffles at neck and sleeves. Machine washes. In white, navy, beige, purple, coral. 10-20.

*Sportswear, Dept. 246*

### Peter Pan Classic Nylon Tricot Bra

6 **2.99**

Feminine lace-trimmed style, in colour of White. Features demi-stretch straps and smooth Lycra sides. B and C 32-38, D 34-36-38.

*Foundations, Dept. 609*

### Easy-Wearing All Wool Double Knits

7 **24.99**

Any woman would love to find one of these under her Christmas tree! Pick from several styles in bold or lighter Fall colours. 10-18.

*Women's Dresses, Dept. 341*

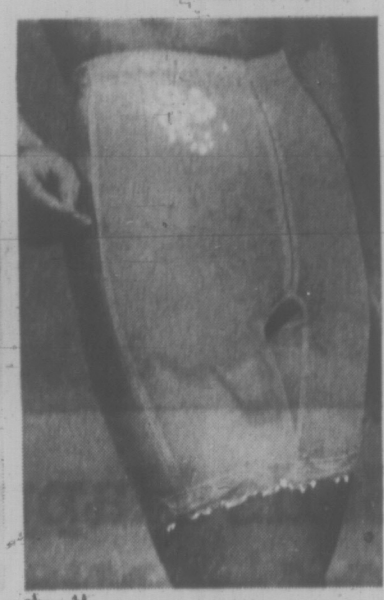

### Pantie Girdle In Lycra Power Net

8 **7.99**

Enjoy Warner's comfort with control . . . under this season's clingy fashions. Hose-holder leg. Cala-lily shade only. Sizes M.L.XL.

*Foundations, Dept. 609*

# Six Ways to Save! Holiday Co-ordinates of Carefree Fortrel*

2

Buy her one or two pieces—or the whole beautifully basic set—for a wardrobe of endless variety and flattery. From long skirt to pants to blazer and vest, she'll travel to the office or 'round the world neat and unwrinkled. And every piece of this fashion-styled group can be tossed in the machine to wash and dry! Needs little if any ironing. Basic shades of black, navy or white; in ladies' sizes 10 to 18, for all six co-ordinates.

*R.T.M.

*Ladies' Sportswear, Dept. 246*

**A. Vest: Long and Lean**

To help put you all together with this season's popular "layered look." Button front.

**14.99**

**B. Long Skirt — Side Slit**

For your casual or leisure moments—make it even more fashionable with your favourite shirt.

**13.99**

**C. The Single-Breasted Blazer**

Goes formal or casual, over pants, long or short skirts with front pockets.

**19.99**

**D. Step Out In Cuffed Pants**

Trim pull-on style with slightly flared legs in cuffed pants at savings.

**13.99**

**E. Straight Leg Pull-On**

An indispensable item in any co-ordinated wardrobe. Neat, go-almost-anywhere pants.

**9.99**

**F. Pleated Pull-On Skirt**

Front pleats flatter every figure. Neat elasticized waistband fits snugly, comfortably.

**9.99**

## Christmas Gifts at Savings, use your Budget Charge

# Shop Now For Wondrous Ways To Say A Very 'Merry Christmas'

# OUR BIGGEST SALE OF THE YEAR

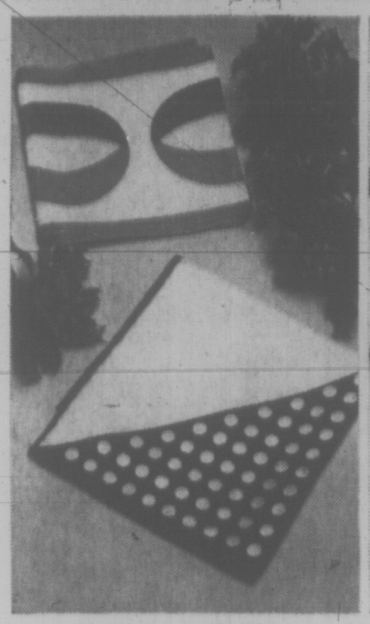

**Sale Priced Print Accessory Scarves**

9 **1.99**

Tuck one or two of these colourful print twill squares or oblongs into her Christmas stocking She can never have too many—for blazers, pant suits.

**Unlined Leather Gloves, 2 Lengths**

10 Reg. 8.00 **6.39**

SHORTIES with buttonhole wrist. In black, brown or navy. Sizes 6½, 7, 7½, 8. LONGER 3-button length. Same as above, Reg. 9.00 **Sale, 7.19**

**Telescopic Style Umbrella In Case**

11 **4.99**

So easy for her to carry! Neatly folded into zippered case, with wrist strap. Assorted colours, from high fashion to basic for your gift selection.

**Shimmery Brocade Hostess Slippers**

12 **3.59**

For her at-home entertaining. Attractive slippers with peau de soie roll top. In black, goldtone or silver colour. Sizes 5 to 9 inclusive.

*Gloves, Accessories, Dept. 201*

**'Incognito' Panty Hose In 3 Styles**

13 **3 for 2.99**

A. Regular, reinforced panty. Tender beige, mocha. S.M.L.XL.

B. All Sheer, toe-to-waist. Spice, maple, Town brown. One size (100-150 lbs.)

C. Bikini, Sheer high on the thigh. Tender, beige, mocha, taupe, navy, black. A (95-130 lbs.) B (130-165 lbs.)

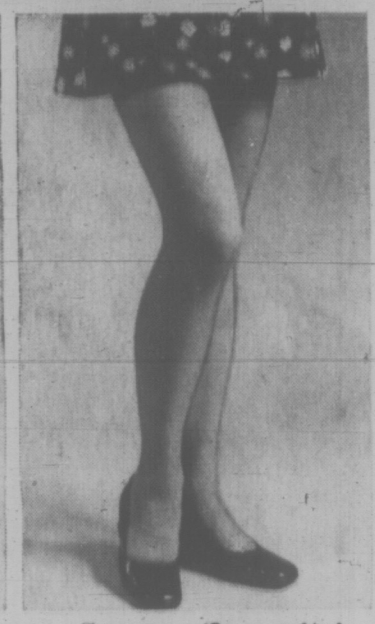

**Save on 'Incognito' Walking Sheer**

14 **.69**

3 pairs **1.99!** Exceptional savings on top-quality classic stockings. Reinforced heel, fluted top. Beige or mocha. Sizes 9-11, or Tall 9½-11.

*Hosiery, Dept. 201*

**Save 4.01! Krinkle Pull-On Boots**

15 Reg. 20.00 **15.99**

High style wet-look boot is 16" high with snug leg fit, no zipper, Cuban heel, rubber sole. Shiny white or black. Sizes 6-10.

**Pamper Her With Apres Ski Boots**

16 **15.99**

Labrador seal with bone vinyl trim, crepe soles, have cozy fleece lining. Sizes 5-10. Three eyelet tie. Two-eyelet-tie style. Same as above, **Sale, pair 13.99**

**Metallic Finish Slippers, Sizes 6-10**

17 **7.99**

Two styles: (A) Braided woven straps, and cocktail height heels. In gold, silver colour, 6-10. (B) Two-colour combination (gold, silver tone) with dainty straps.

**English Floral Print Slippers**

18 **4.99**

Attractive gannix cloth slippers, designed for comfort and style, come in your choice of turquoise, red or yellow print. Sizes 5 to 10, in selection.

*Womens Shoes, Dept. 238*

**Modacrylic Wig, Accessory Kit**

20 **17.99**

**PERSONAL SHOPPING ONLY, PLEASE.** Hand washable wig has stretch base, permanent curl. Complete with carrying case, styrofoam head, wig net. **Trained consultants** to help you choose right fit and style.

*Wig Bar, Dept. 225*

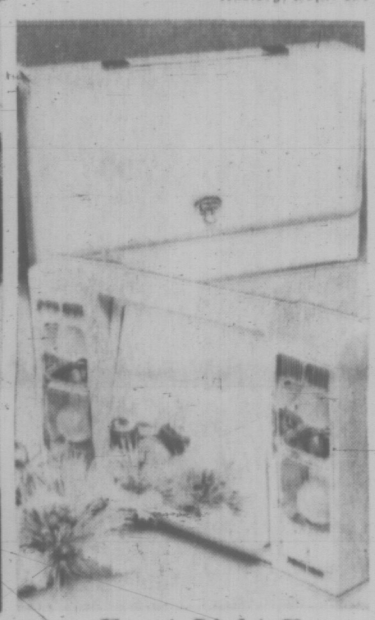

**Exact Light For Natural Make-Up**

26 **15.99**

Professional style cosmetic mirror has regular and magnified electric light for day to office to evening effect. Plastic case, for storage or travel.

*Cosmetics & Sundries, Dept. 212, 216*

**14" Vinyl Zip Top Boston Tote Bag**

21 **4.99**

Hardly accessory whether you travel across country or cross town. Has double handles, slide lock. In olive, green or black.

15" **5.99** 17" **6.99**

*Notions, Dept. 222*

**Steam Hair Curler By Lady Schick!**

22 **24.99**

Helps you set your hair in minutes. Just set it dry, steam sets curls quickly, helps them last longer. 4 small, 10 larger, 6 jumbo curlers in case.

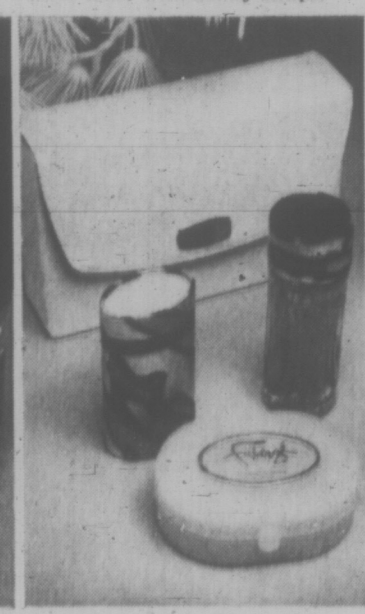

**"Tigress" Travel Set By Faberge**

23 **4.69**

Famous fragrance set in white plastic case, includes bath powder, soap and 1-oz. size cologne. Delightful set to tuck under the Christmas tree!

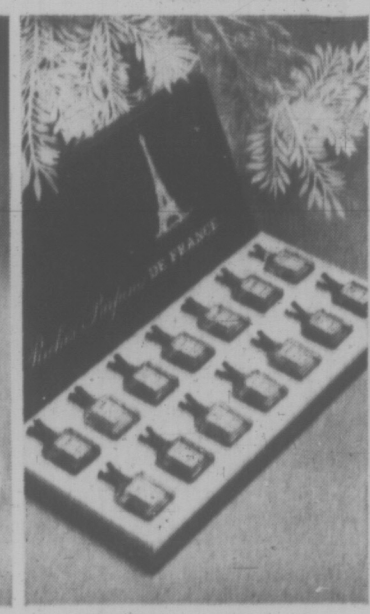

**Miniature French Perfume Sampler**

24 **4.29**

Give her the excitement of trying 14 different famous French perfumes! Miniatures are attractively boxed, and gift-wrapped ready for name tagging.

**Dresser Sets In Many Patterns!**

25 3-pce. set **6.99**

A gift idea she'll show off with pride! Good selection of patterns and colours. Set includes matching mirror, brush and comb. Attractive for dressing table.

*Cosmetics & Sundries, Depts. 212, 216*

**Shop Eaton's for Gifts for family, for friends . . .**

**22 pages**

**Of Sale Values.**

**Check every page for Gift Savings.**

**Buy what you want when you see it.**

**Use your Eaton Budget Charge Card.**

**So easy, convenient for Christmas Gifts.**

# Right-on Style Makes Gifts That Bring Out Smiles

# Gift Budgets Get A Break With Savings On Fashions

## EATON'S ANNIVERSARY GIFT SALE

### Three Styles In Buckskin

Reg. 65.00 **49.99**

27

Single-breasted, belted in three styles to choose from. Shirt collar, dog-ear collar or zipper detailing; all satin lined. Royal tan, rose, brown. 7-15.

*Junior Fashions, Dept. 241*

### Gift Special Flare Pants

**7.99**

28

Washable cotton velvet low-risers with button fly front, patch pockets, belt loops. Black, plum, grape. Sizes 7 to 15 in the group.

### Antron Knits To Top Flares

Peasant style **8.99**

29

. . . peasant drawstring neck style. Both with long sleeves. Fashion shades of cream, wine, black and purple included. 7-15. Scoop neck style. 7.99.

*Junior Sportswear, Dept. 346*

### Pretty Quilted Sale Robes

**9.99**

30

Nylon, cotton ~~feet~~ yoke, lilac, pink. Cotton, red, yellow. Sizes 8 to 14x, all long for cosy lounging.

### Hot Pant Sets Skirt, Sweater

**11.99**

31

Washable Acrylic knit hot pant skirt with turtle-neck sweater. Heart pattern in red, lilac. Diamond pattern in navy, lilac. 8 to 14.

### Teen Sleepers A Novel Gift

**5.49**

32

Terry sleepers, one piece, reg. or mandarin collar . . . and get this! drop seat. Lilac, pink, yellow. 8 to 14 in popular zip-front style.

*Young People's World, Dept. 611*

# Sale Pant Suits Have A Flair For Fashion And Value

33

Would you believe? Newest stylings in polyester pant suits on sale just when you want them most. Look ahead people planning vacations where the sun shines . . . stay-at-homes, party goers . . . all girls (any age) need at least two, if not more. Here's your chance. These have easy fitting straight leg pull-on pants and a choice of jacket styles. One is the safari with short sleeves, belt and hunter style pockets. The other has a front zipper, pockets and belt. They come in navy, black, lilac, red for sizes 10 to 18. And because they're polyester they are machine washable. Buy a couple for yourself and extras for the femmes on your list.

**19.99**

*Popular-Price Sportswear, Dept. 545*

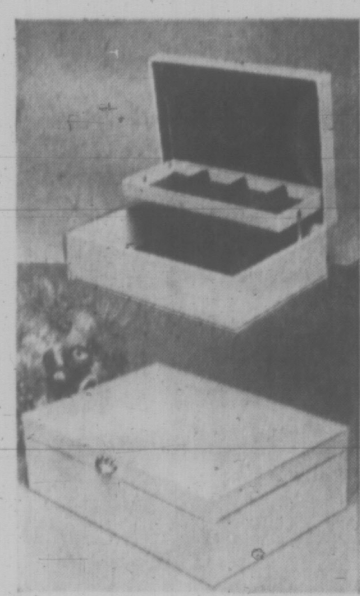

### Jewel Box At Buy-Now Price

**6.99**

34

A thoughtful gift. Box has cantilever 4-compartment tray. 2-section lower compartment, fully lined. White, red, blue.

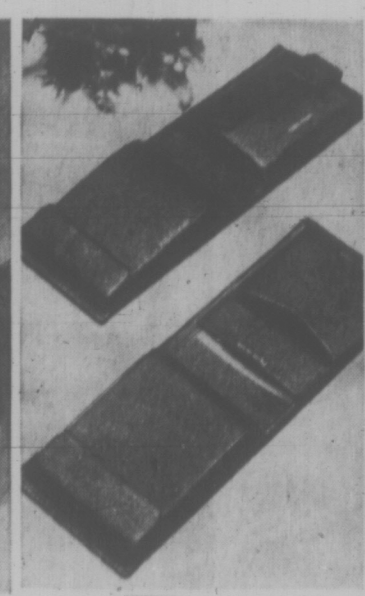

### Gift Selection of Billfolds

**4.29**

35

Morocco grain and oak calf billfolds. Men's black, brown. Women's black, brown red. Women's clutch purse (not illustrated) in black, brown, red and navy.

*Leathergoods, Dept. 217*

### Handbags To Give Or Keep

**10.99**

36

Vintage black, Antique brown, walnut and cognac. Krinkle black, antique brown, golden brown, navy, red. Double handle or shoulder.

*Fashion Accessories, Dept. 217*

## Budget Charge for Here — Now Christmas Gift Buys

# Savings Ways to Wrap Up a Merry Christmas for the Men

## OUR LOWEST PRICES OF THE CHRISTMAS SEASON

## Sleek Sueded Polyester Knit A Real Winner

**22.99**

37
Wrap his up now while the savings are extra special. Tuck away to give him an extra special Christmas. A cardigan with special quality embellished with suede and finished with matching suede covered buttons. Trevira combines with polyester to come up with a comfortable, flexible double knit. Beautifully care free and designed to flatter his natural good looks, to fit comfortably, and look absolutely great whenever he puts it on. Bound to please him whether you choose brown, tan, cranberry, or navy. Sizes M.L.XL.

### Odds-On Favourite Colour Shirt

**6.99**

38
Still leading the style world boxed sports shirts with long sleeves, kent collars and 2 chest pockets. Regular body style in great rose, teal blue, lilac, egg shell, plum, navy, toast, gold. Medium, large and extra large.

*Men's Furnishings, Dept. 228*

### Flat Knit Cardigans A Big Sale Leader

**14.99**

39
Great colours in lead-the-parade flat knit cardigans of 9 gauge botany wool. Fully fashioned with comfortable raglan shoulders, long sleeves, 2 inset pockets and 5 plastic leather buttons. Brown, blue, gold, green and red. S.M.L.XL.

*Men's Furnishings, Dept. 228*

### Win with Birkdale Sale Dress Shirts

**5.59**

40
Always in the Winner's circle Birkdale. Fortrel and cotton combine for permanent press quality and no iron performance. Styled with long sleeves, piper collar, one pocket, 2-button cuff. Plain blue, tan, salmon iris, raspberry, Fancy gold, lilac, blue, pink. 14½-17.

*Men's Furnishings, Dept. 228*

### Winner of Sleep Stakes—Pyjamas

**5.99**

41
Permanent press all cotton flannel pyjamas take on all comers and stay right at the top of the favourites. Here handsomely printed in wide assortment of patterns and colours. Completely machine washable and dryable. Sizes available B.C.D.E.

*Men's Furnishings, Dept. 228*

### Chalk Up Savings on His Polo Pyjamas

**5.99**

42
Let him come alive with comfort this Christmas. Give him the bliss of interlock cotton in polo-pyjamas with long sleeves, crew neck pullover style. Plain shades of medium blue, mint, yellow gold, purple with contrast trim. Small, medium and extra large.

*Men's Furnishings, Dept. 228*

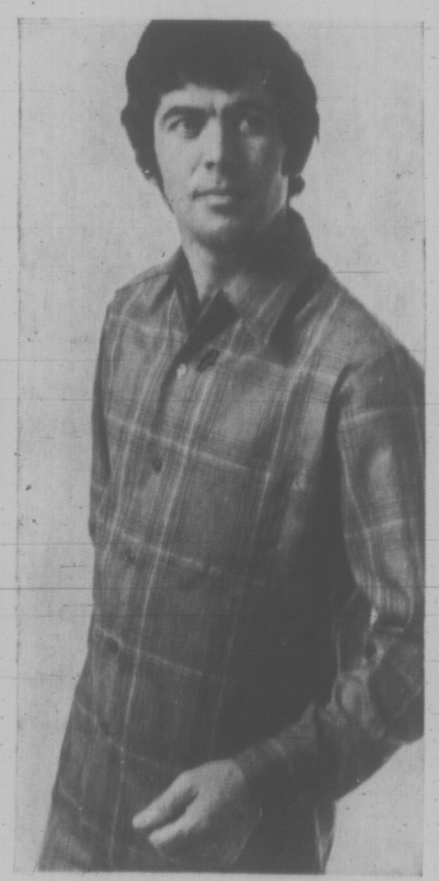

### Sale Shirts Have Valentine Collars

**4.79**

43
Long sleeves on valentine collared sports shirts forge ahead on the fashion scene. Styled with 2-button cuffs. Plain royal, wine, gold, willow, brown, grey, light blue, oliver. Patterned shirts with Kent collar, 1 button cuffs. Both shirts S.M.L.XL.

*Men's Furnishings, Dept. 228*

## Save On Christmas Gifts — Use Your Budget Charge

# Prices Marked Sale Add Up To Men's Wear Gift Bonanza

## EATON'S ANNIVERSARY GIFT SALE

Christmas Gift
Corduroy Coat

**32.99**

44

Here is a handsome indoor-outdoor coat with zip in or out plaid lining. Mid-wale corduroy is currently taking honours in men's wear. Double breasted with leather-covered buttons; about 36" length with full belt and sleeve tabs. Available in bronzeine and olive. Sizes 36-46.

*Men's Wear, Dept. 429*

Pigskin He Desires
Price is Right

**59.99**

45

Most men, secretly long for leather of their own. Fulfill his desire with this handsome safari jacket in smooth pigskin. Has cosy zip out lining. Always looks great. Styled with leather button front, wrap around belt, four-flap patch pockets. Beige, natural. 36-46.

*Men's Wear, Dept. 429*

Give Him Neat Fit
With Sale Slacks

**15.99**

46

The young executive model styled in smooth wool flannel. Always very dressy. Should be a part of every man's wardrobe. Make it a part of His. Buy at sale price now. Get flare leg style with cross top pocket, belt loops, Banrol waist. Blue, grey, green, brown. 30-42.

*Men's Wear, Dept. 429*

Give Him Style in
All Weather Coat

**29.99**

47

Give him a coat that combines good looks, practicality, and rain resistance. Give him protection. Get it all at Eaton's. Get it in superbly styled all weather coat with zip out liner, single breasted with slash pockets. Beige and navy. 36-46.

*Men's Clothing, Dept. 229*

# Give Him Knit Slacks With New Sports Jacket For Jackpot Value!

48

**Double Knit Slacks**

If he isn't into double-knit—better introduce him. Christmas is a good time. Eaton's now is the right time to buy. You'll get Fortrel and wool plus style. He'll get a bonus of double the comfort and fashion. Watch his pleasure the first time he puts on these double-knit slacks. Christmas will really come alive at your house. Hurry for boot flares, wide belt loops and full top pockets—double-knit styled with a young executive look. Scotchgard protected to resist stains. Plains and fancies in blue, grey, brown. Size 32-40.

**17.99**

49

**Sports Jacket**

The new shaped look in a sports jacket is bound to put a smile on his face. The price you pay for this gift is a very low for the quality. Here is a jacket that's top value in every way. Your choice of topnotch fabrics cut to fit comfortably. Cut with style—some with half belted back—fancy pocket treatments. Blue, grey and brown. Sizes Reg. 38-46; Short 36-42. Tall 40-46.

**44.99**

*Men's Wear, Dept. 429*

## Budget Charge for a Great Christmas at Savings Now

# Fit Him Up For Winter Now While the Buying's Great

# OUR BIGGEST SALE OF THE YEAR

## Keep Him Warm The Smart Way

50 **9.99**

Boys' special purchase of ski jackets, mostly zippered front, various lengths, some with hidden hoods. Good colours. 8-18.

## Sharp Crewnecks Save the Day

51 **3.99**

Long sleeves, high neck, easy-wash acrylic. White, navy, grey, brown or red. S.M.L. These are easy on everybody's budget and wear-easy too!

## Low-Priced Sport Shirts

52 **3.19**

Permanent press shirts in prints and solid colours. Long-point collars. Machine wash and dry. Two-button cuff. Sizes 8 to 16.

## Bell Sleeves Are "With It"

53 **4.89**

For swashing and buckling on a budget. Easy machine care. Vertical prints, geometric prints, assorted colours. Sizes 8-18.

*Boys' Wear, Dept. 232*

## A Two-Pant Suit at a Low Price. Save in Style!

62

Men's stylish suits with the new look in back and pocket treatments. Two-button single-breasted centre vent with shaped lapel, pants with executive flare and cross-top pockets. Wool worsted. Brown, blue and grey. Reg. sizes 37-46, short 38-42, tall 40-46.

**69.99**

*Men's Wear, Dept. 229*

## Boys' Tee Kay Gemini Jeans

Size 7-12 **3.99**

54

Sizes 14-18 **4.79**. Low-rise, zipper fly, with imitation buttons. Flared.
Boys' belt in vinyl on leather; shades of black, brown, tan. **1.99**

## Winter Is Easy With Comfort

Pair **2.39** 55 **2 for 4.70**

Boys' comfortable pyjamas of permanent press flannelette in regular button-front style. Assorted prints. Elastic waistband for easy on machine wash.

*Boys' Wear, Dept. 232*

## Give His Feet a Saving Treat

57 **6.49**

Birkdale slippers for dad. Soft glove leather in a loafer-style slipper. Natural-colour leather. Sizes 7 to 12. A traditional Christmas gift.

*Men's Shoes, Dept. 237*

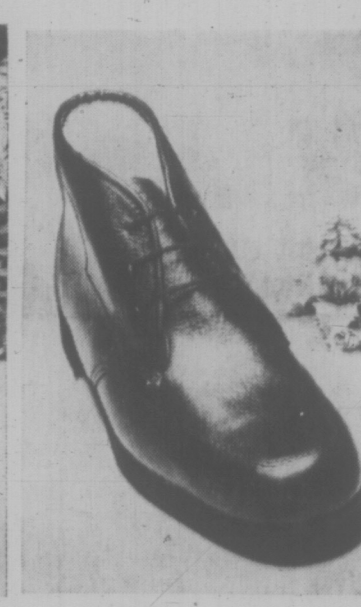

## Winter Fun for a Warm Man

58 **10.99**

Snug winter boots for curling or just plain outdoor loafing. Three eyelets; moccasin-type toe, foam soles and heels. Sizes 7-12. Another good gift.

*Men's Shoes, Dept. 237*

## Sweet-Smelling Gift Idea

59 **4.89**

Just what you've been looking for: the Brut Flight Set. Brut lotion and skin balm and after-shave in an attractive plastic case.

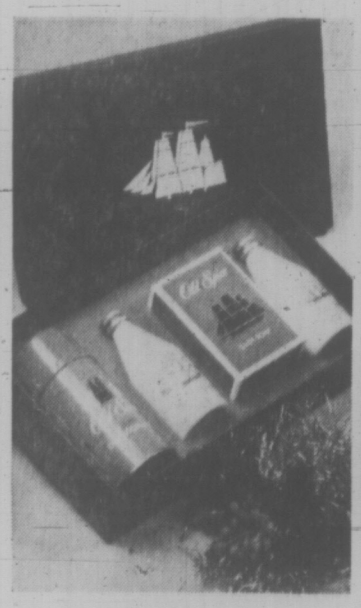

## Traditional Lotion Luxury

60 **4.89**

Old Spice won its reputation the hard way: by pleasing men. Here's after-shave cologne, dedorant spray and bath soap all in an attractive set

## Save on the Kit to Put It In!

61 **7.99**

A truly impressive men's utility kit with hair brush, shoehorn, manicure set and toothbrush holder. Finished in tan or bark colour.

*Toiletries, Dept. 212*

Get an early start at your Gift Shopping —Eaton's brings you **22 pages** packed with ideas and Gift Savings for everyone on your shopping list. Check every page, take advantage of your convenient Budget Charge Card.

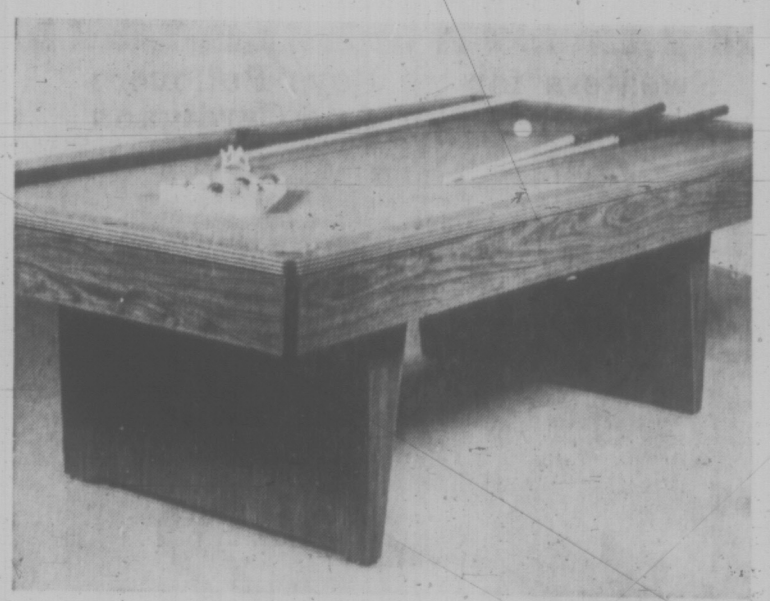

## Enjoy Some Home Fun This Winter With a Family-Priced Pool Table

63

Here's fun for all the family. Heavy construction 4'x8' table with adjustable-level playing surface, ¾" dupan surface, English wool cloth. Includes set of 2 1/16" numbered pool balls, two 52" cues, triangle, rest, chalk and rule book. All specially made.

**369.00**

Add some English. 2" snooker balls. Set **24.99**
And provide some. 52" pool cues! **Each 4.99**

*Toys, Dept. 227*

# Save on Christmas Gifts—use your Budget Charge

# Exciting Gift Clothes Put Smiles On Children's Faces—Prices Please Dads

## EATON'S ANNIVERSARY GIFT SALE

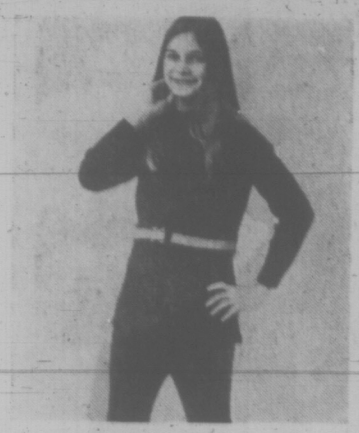

### Girls' Tunic And Pant Sets

64 2 Pcs. **8.99**

Acrylic knit tunic length tops with matching flare tops. Good colour choice in Sizes 8, 10, 12, 14. Choose for Happy Christmas Giving.

### Girls' Colourful Pant Flares

65 **3.59**

Geometric pattern in sleek, washable polyester blend. Styled with belt loops. Colours include green, brown, purple, wine. Sizes 8, 10, 12, 14.

### Girls' Hot Pant And Dress Sets

66 2 Pcs. **9.99**

Two styles in rib, Fortrel and Fortrel crepe, both with lace trim. Good choice of bright colours. Sizes 8, 10, 12, 14.

### 3 Sale Styles Girls' Dresses

67 **9.99**

Long Granny style, dotted swiss, ruffled, flounced. Peasant style with striped satin skirt. Short granny with ruffled bodice, permanent press. 8, 10, 12, 14.

### Girls' Cosy Ski Jackets

68 **11.99**

Instructor length nylon quilted ski jacket. Exciting shades of gold and red. Sizes 8, 10, 12, 14. Happy gift for girls.

### Brushed Nylon Sleepwear Sale

69 **3.99**

Hot pant dorm set. Girls' pyjamas. Girls' long gowns. All styles in ass't. colours. Sizes 8, 10, 12, 14.

*Girls' Wear, Dept. 211*

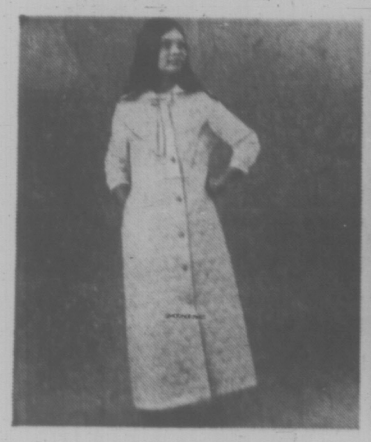

### Three Styles in Girls' Robes

70 **8.99**

Pink floral cotton quilted long robe. Quilted nylon tricot long robe in hot pink, yellow, aqua. Brushed nylon long robe in lilac and hot pink.

### Girls' Long-Length Duster

71 **5.99**

All nylon tricot filled with polyester fibre. Cosy and pretty in pink, blue, mint, lilac. Sizes are 8, 10, 12, and 14.

*Girls' Wear, Dept. 211*

### Save on Tots Christmas Dress

72 2-3x **5.47**

Peasant styles and pinafore in bright floral prints, some with velvet, some with white tops. Wide colour choice. Sizes 4-6x. 6.47

### Ankle Length Granny Dresses

73 2-3x **6.47**

Peasant style in wallpaper print red or navy; Ankle length Granny in flock print; old fashioned style, pink and lilac. Sizes 4-6x, 7.47

### Acrylic Tunic And Pant Set

74 2 Pcs. **7.47**

Two styles in sets. Ribbed knit tunic with contrast turtle neck, matching pant, navy, green. Space dye top, turtled, plain pants. 4-6x.

### Washable Pant Dress in Fortrel

75 2 Pcs. **6.97**

Three smart styles to choose. All washable Fortrel tunics with neat fitting matched Fortrel pant. Green, red, gold. Sizes 4-6x.

*Children's Wear, Dept. 210*

### Sweaters for Little Girls

76 **3.97**

Skinny rib pullovers and bulky knit cardigans styled with mock turtle neck. Long sleeves. Red, bone, blue cardigan, Bone, red, gold pullover. Sizes 4-6x.

### Boys' Pullovers And Cardigans

77 **3.97**

Pullover in multicolour Heather tweed in burgundy or gold. V-neck cardigan in bone, grey mix. Sizes of both in 4-6x. Warm for winter wear.

### 2 Way Stretch Terry Sleeper

78 **3.27**

Cotton with nylon plush terry cloth for extra comfort. 1-piece dome front, legs. Sanitized. White and pastel shades. Sizes S.M.L.XL.

*Children's Wear, Dept. 210*

### Zippered Orlon Blanket Sleeper

79 **5.97**

Raglan sleeves, slipper foot with plastic soles and toe caps. Zipper to crotch. Blue, yellow, red. Canadian standard sizes. 1-2-3.

### Nylon Quilted Long Duster

80 **3.97**

Polyester Bondelene filled. Styled with dainty collar, lace trimmed pockets. Lilac, pink, blue. Sizes 4-6x. Cosy nylon quilted.

### Brushed Nylon Sleepwear Sale

81 **3.27**

Jumpsuit or pyjamas, both with 3-tiered smocking around neck and sleeves. Lace trimmed gown. Red, blue, pink, mint. Sizes 4-6-6x.

*Children's Wear, Dept. 210*

### Boys' Vest-and-Pant Suit Sale

82 2 Pcs. **3.47**

Handsome corduroy in half boxer pants with flare leg, belted, matching vests. Two styles to choose. Navy, brown, green, burgundy. Sizes 4-6x.

### Fancy Stretch Nylon Leotards

83 **1.97**

Neat fitting. Dainty floral patterns. White, blue and pink in sizes 1 to 3. White, violet, red and navy to fit sizes 4-6x. Machine washable.

### Polyester Flare Pants

84 **2.57**

Girls' heavyweight polyester blend with boxer waist and belt loops. Geometric design in green, brown, purple and wine in the group. Sizes 4-6x.

### Flannelette Night Attire

85 **2.47**

Cozy granny style gowns in wallpaper print with white bib, eyelet trim, long sleeves. Also pyjamas, blue, coral, cherry. Sizes 4-6x.

### Girls' Jumper Style Dresses

86 **3.47**

Nylon knit coloured jumper with attached white blouse. Two smart styles in attractive Fall shades. Sizes 4-6x. Washable and no iron.

### Orlon Pile Long Robe

87 **7.97**

Two styles to choose. One collarless, the other with Peter Pan collar. Washable and practical, cosy. Lavender, aqua, pink. Sizes 4-6x.

*Children's Wear, Dept. 210*

## Save on Christmas Gifts—use your Budget Charge

# Wrap Up Family Fun and Surprises From This Big Value Selection of Top Gifts

## OUR LOWEST PRICES OF THE CHRISTMAS SEASON

### 14" Baby Doll Drinks and Wets

88 **3.33**

Keep her happy for hours with this lovable life-like baby doll. Wears pretty dress, socks and shoes. Has moving arms, legs, head. Drinks,

### Family Fun in Pendual Art

89 **7.99**

Go creative. At a finger's touch, unique geometric drawings appear in multiple colours. Like snow-flakes, never the same design twice.

### Play Hockey With Bobby Orr

90 **16.99**

"Eaton's Special" hockey game has 7 Eastern teams. Game is approx. 36" long x 21" wide. Has 14 flags, gondola, puck dropper, roller puck.

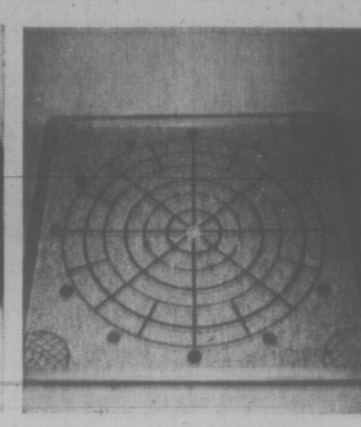

### Have Fun With 85-Game Board

91 **11.99**

Play all day with this fascinating board. Birch plywood with hardwood edge, net corners, 4-colour design. 72 playing pieces, rule book.

### Stock Ticker Makes Fortunes

92 **3.99**

Or you can be wiped out! At the roll of the dice. Realistic stock market game shows stock splits, dividends paid, fortunes made or lost.

### Be An Artist Twirl-O-Paint

93 **7.99**

Drip paint on spinning card. Reversible motor, vinyl coated metal. 4 bottles non-toxic paint, 25 cards. (Batteris not included.)

### Test Your Skill In Targetland

94 **12.77**

Geese, ducks, wild animals to aim at with rifle or blowgun. Plastic rifle has adjustable sight. 18" blowgun, 12 harmless darts, 2 extra geese.

### Sad-Eyed Dog Plays Music

95 **3.55**

17-inch musical dog looks sad but he plays a merry tune. Nice to cuddle and go to sleep with. Has a pretty multi-colour plush coat.

### 2-Octave Organ Is Electric

96 **28.77**

Organ with 24 full-size black and white keys, 12 chord keys. Plastic cabinet 23"x12½"x7½". 5 - yr. guarantee on reed system. Instructions.

### Etch-A-Sketch And Do It Again

97 **3.33**

Lets them "Cool it" after Christmas excitement. Draw pictures with magic stylus and turn etch-a-sketch upside down for a clean start.

### Fisher Price Musical Clock

98 **6.77**

Wind knob. Music plays "Grandfather's Clock". Face and hand revolve to show pictures of preschooler activities. Ages 1 to 7 years.

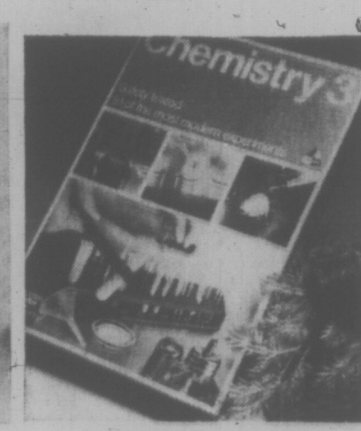


### Safety Tested Chemistry Set

99 **5.99**

Priced for savings, a chemistry set with 18 experiments programmed to School Science teaching. Rack for test tubes and equipment. Instructions.

### 5-Unit Train 9' Oval Track

100 **19.99**

Tri-Ang set: Loco, pulpwood car, hopper car, 3-van flat car, caboose. 12-15 V Power Pack. 8 curved, 2 straight track for 9 ft. oval.

### Everything For Candle Making

101 **10.99**

Fun for Mom and the kids. Kit includes melting pot, 8 mould forms 7½ lb. candle wax, 6 non-toxic dyes, 2 scents, wicks, rod, holder, instructions.

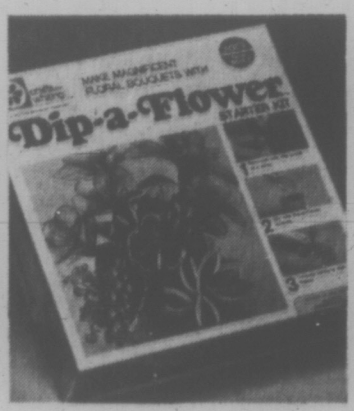


### Start A Hobby Dip-A-Flower

102 **4.99**

Give specially priced Dip-A-Flower Kits and next year they can make their own gifts. 2 colours, wire, flower centres, tape, instructions.

### 17" Ride'em Duck For a Tiny Tot

103 **3.99**

When he spies this under the tree, clear the way. And don't worry about carpet and floors. The fun is worth it. "No mar" plastic.

### Fun 'n Value In Metal Wagon

104 **7.99**

Fire engine red, with plastic grip and plated handle. Rolled under flange edge. Approx. 24½"x12x3", 6" wheels, ¾" tires. For ages 1½ to 4.

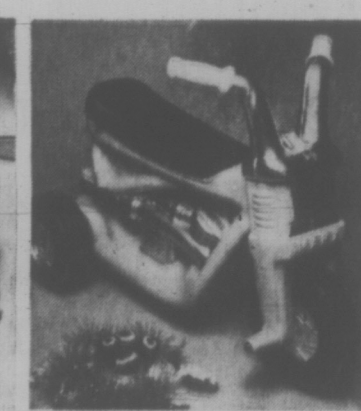

### Banana Seated Powered Trike

105 **14.99**

Has the features he admires about big brother's bike. Plastic, wide stance with 3 wheels, foot rest, long banana seat. Bright colour. Battery included.

### Huff and Puff Mod Furniture

106 **7.99**

4 pieces of mod-style inflatable furniture. Portable too. Just deflate and carry along. Easy-care vinyl sofa, 2 chairs and foot stool.

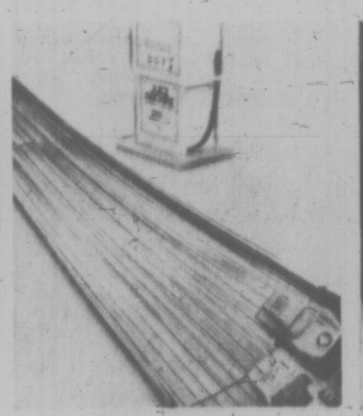

### Give Big-O-Fat Track Race Set

107 **13.99**

Wildest racing strip ever. 2 sizzler cars, 1 juice maching, 12' fat track strip, 2-180 degree curves, 5 joiners, 2 rubber band paks.

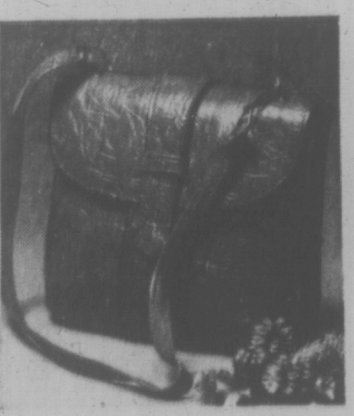

### Wet-Look Purse For a Young Miss

108 **3.99**

Newest fashion in red crinkle vinyl, filled with accessories. About 8½"x 7", with side compartments. Flap and loop closures, shoulder straps.

### Creepy Crawlers Made By Mattel

109 **4.99**

The "thing-maker toy" topping their gift list. Lets them make the original scary bug. Includes heater, molds, plastigoop, tray, instructions.

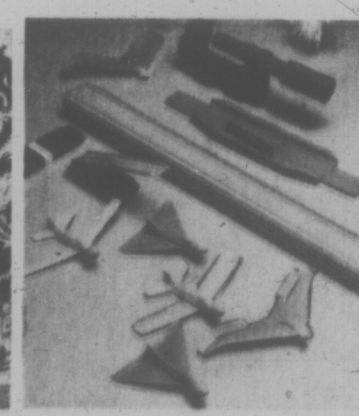

### Now Hot Wheels Take To The Sky

110 **2.44**

For the thrill seeker. Includes 1 aero launcher, 6 stunt planes, 10' track, 6 joiners, 1 trigger, plus button and catalogue. All for one low price.

### The Bedtime Pal Baby Love Light

111 **8.99**

No nonsense about afternoon naps with Baby Love Light to cuddle. Squeeze her hand and big blue eyes light up. Rooted hair, soft stuffed.

*Toys, Dept. 227*

## Budget for a Great Christmas at Big Savings now

# You Can't Top These Bargain Gifts For Homemaker And Hostess

# EATON'S ANNIVERSARY GIFT SALE

## Ten Speed Blender Looks Elegant and Saves Time

**42.88**

127

Make your favourite homemaker or hostess the happiest woman alive. Gift wrap a Ten Speed Blender, a girl's best friend in the kitchen. Graceful styling adds charm, precision engineering makes for convenience. Full automatic or manual control. Push button operation, perm. lubricated motor, durable parts, accessories. Be a good guy and buy.

*Small Electricals, Dept. 277*

**Viking Deep Fryer In Avocado And Poppy**

112 **17.98**

4 qt. capacity. Auto. temp. control, signal light. Basket has removeable handle.

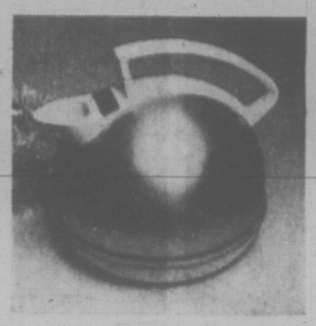

**Put A Kettle Under The Tree And Save**

113 **7.77**

Stainless steel, 2 qt. capacity. One-piece moulded handle and spout. White only.

**Viking Steam-Dry Iron Has 39 Steam Vents**

114 **13.44**

Polished alum. sole plate with button nooks. 39 vents. Spray steam and dry. **16.44**

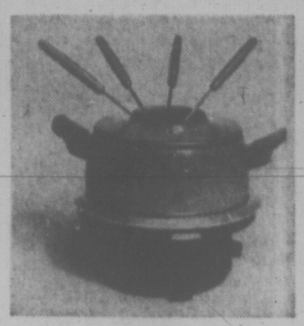

**Give a Mardis Gras Electric Fondue Set**

115 **22.88**

Teflon lined, 1½ qt. alum. pot. Anti-splatter cover. 4 fondue forks, cord. Avocado, white.

**Fast-Dry Hair Styler Has Two Heat Settings**

116 **21.88**

2 combs, reg. and maxi (for long hair). Pro shape brush, spot dry attachment. Blue.

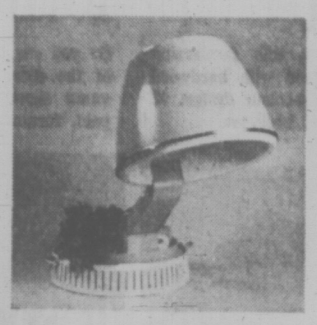

**Lady Schick Salon Folds For Travelling**

117 **39.77**

Home beauty salon with mist and dry cycles. Sets hair in 20 mins. 4 temp. settings.

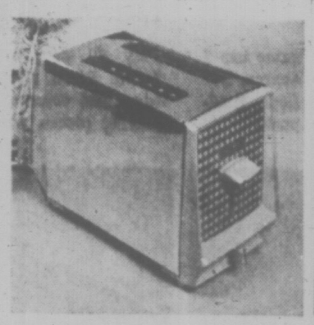

**Viking 2-Slice Toaster Has Moisture Control**

118 **14.44**

Chrome plate finish, coloured end panels, decorator inserts. Hinged crumb tray.

4-slice **20.88**

**Can and Jar Opener Saves You 6.00**

119 Reg. 19.95 **13.95**

Turns, stops, lifts off lid. Breaks seals off screw-on tops, bottles. Goldtone, white.

**Deluxe Sunbeam Gift 12-Speed Mixmaster**

120 **44.98**

Automatic bowl speed control, shift lever adjusts to correct position. 2 glass bowls.

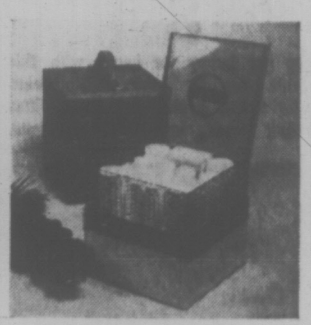

**Save On 20-Roller Steam Hair Curler**

121 **14.99**

By Sunbeam. 20 rollers, 5 sizes. Blue plastic base, blue lid, 6' cord, clip. 325 watts.

*Electrical Appliances, Dept. 277*

**Corningware Gift Glass Lid Dutch Oven**

122 reg. 15.95 **9.99**

128-ounce capacity. Prepare, cook, serve and store in one utensil. Rack included.

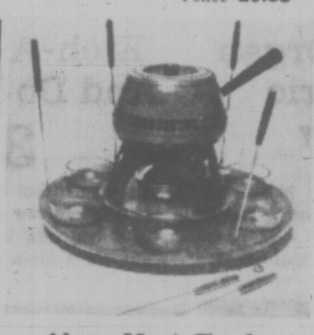

**Alum. Meat Fondue On Revolving Tray**

123 **14.99**

70 oz. fondue sits on red wooden tray 15" in diameter. Holds 6 smoked glass sauce dishes, 6 fondue forks.

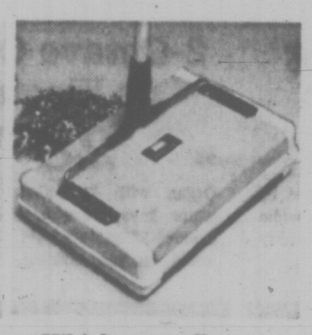

**Whiskaway Carpet Brush/Comb Sweeper**

124 reg. 14.95 **10.99**

Heavy plastic carpet sweeper. Horsehair brushes, built-in combs. Does floors too.

**Space-Saver Unit Mediterranean Style**

125 reg. 10.95 **6.99**

3 walnut metal woodgrain shelves, 23" long, 25" high, 9¼" deep. Black wrought iron frame.

**Mini Size Sweeper Does Maxi Size Job**

126 **7.27**

Designed for boats, trailers and apartments. Easy-to-empty trays, self cleaning brushes, rubber bumper, lightweight.

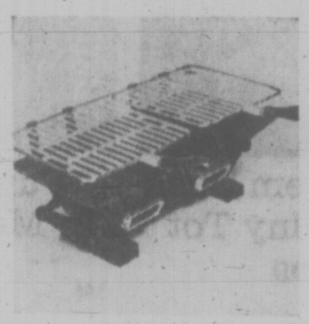

**Double Hibachi Has 3 Grill Adjustments**

128 **9.99**

And these grills are chromium plated for easier cleaning; cast iron fire box 20"x10"; wooden side handles and base.

**Weight Watchers' Gift Special Value Scales**

129 reg 6.98 **4.99**

For those who count calories, choose scales. Weigh up to 280 lbs. White.

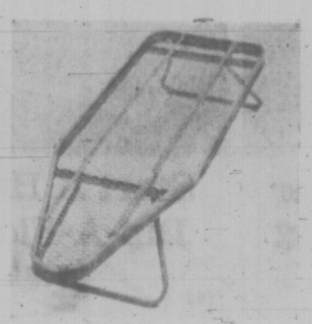

**Apartment-Size Iron Board With Cover**

130 reg. 6.99 **5.99**

Table top ironing board, 4 heights. Comes with Teflon treated pad, cover.

**Decorative Gift For The Neat Homemaker**

131 **12.99**

Bench style hamper approx. 12x21x20", with padded top. New baubles pattern. Green, goldtone, pink, white.

**7-Pce. Cookware Set In Coloured Aluminum**

132 **13.99**

Two covered 30 and 60 oz. saucepans, 160 oz. dutch oven, 10" fry pan. Poppy or avocado exterior.

**Temperature Tested 32-oz. Vacuum Bottle**

133 **7.99**

Strong case is in chromium-plated finish. Handle, knob and base of black bakelite; glass filler; heat-resist stopper.

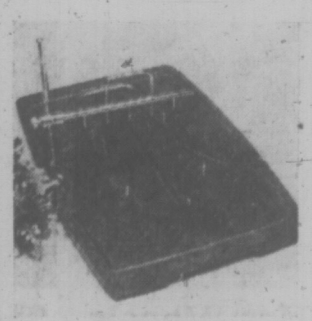

**Carve Festive Turkey On Matowa Board**

134 reg. 8.50 **4.49**

Stained clear finish with metal meat holder, 6 spikes. Holds securely. 18"x12".

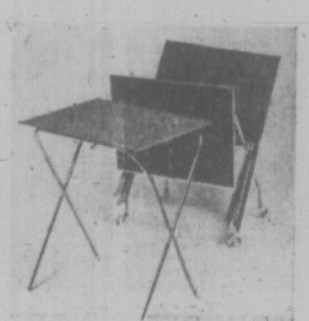

**Be Ready For Extras With 4-Pce. Tray**

135 reg. 16.98 **11.99**

4 parquet trays. Vinyl on hardboard, goldtone bonded trays. 1 on lucite castors.

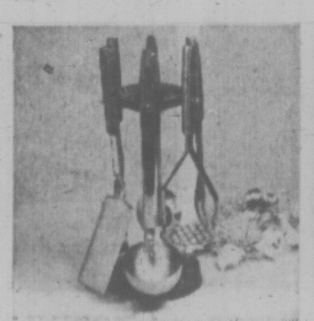

**Deluxe Stainless Steel Kitchen Utensil Set**

136 reg. 9.98 **6.99**

7-piece set includes masher, ladle, spoon, turner, fork, spatula. A welcome gift.

**Spruce Up Kitchen Add Double Spice Rack**

137 **6.99**

Attractive wooden rack; mighty handy. Includes 12 spices, 2 drawers. Hang or stand.

**Save on Wearever Open Roaster**

138 **3.99**

You'll use it often, especially during festive season. 16 gauge aluminum. 16"x12"x2".

**Low Sale Price For Triple Server Set**

139 **4.99**

Revolving stand holds three 8 oz. stainless steel bowls, with snap-on, see-through lids. Orange, avocado, goldtone.

*Housewares, Dept. 254*

# Use your Buy Line for One-Stop Christmas Shopping

# Make Wishes Come True With Important Gifts From A Very Special Sale-Priced Variety

## Zoom In On Savings With Our Deluxe Cameras And Accessories

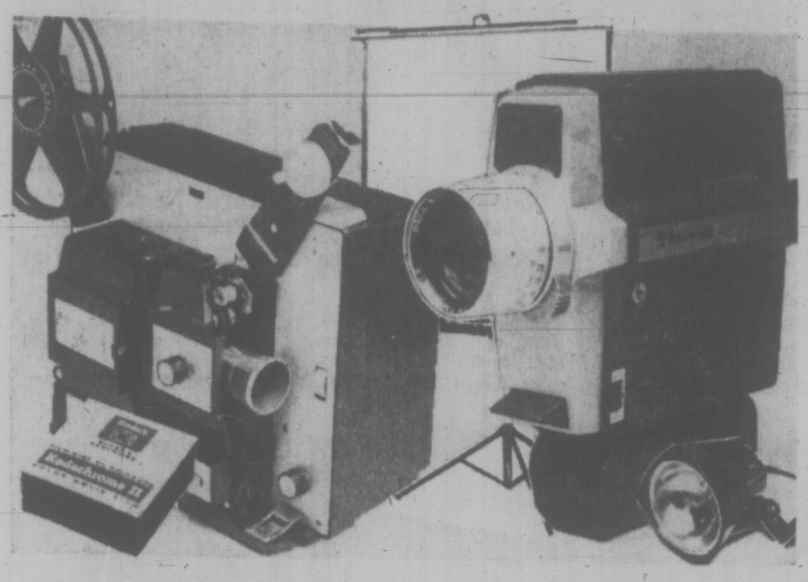

### Save 46.91 On This Easy-to-Use Super 8 Bell & Howell Outfit

140 reg. 246.79 **199.88**

Outfit includes 108 Bell and Howell Autoload 308 indoor-outdoor camera that threads itself. Reflex viewfinder, f1.9 lens for wide-angle viewing, electric eye, auto. aperture, dim-light and end-of-film warnings. Complete with batteries. Also in set is 3-way projector with carry case, big glass-beaded screen (40"x40"), 110 Kodachrome 11 Super 8 film (processing included), quartz movie light. Items may be bought separately at similar sale prices. Camera **79.95**, Projector **99.95**, Screen **12.95**, Movie Light **16.95**.

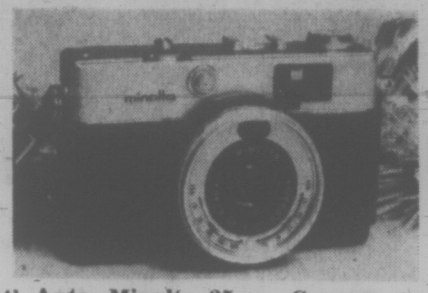

141 **Auto. Minolta 35mm Camera**
Compact Hi-Matic "C" with big f/2.7 40 mm. lens, CdS electric eye, simple zone focus and auto. flash with "Flashmatic" system. **With Case 49.88**

142 **Strato 600 Slide Projector**
Remote control for forward, reverse and focussing. 500 watt blower-cooled lamp. With 100-slide rototray. Slide wheels **3** for **6.69**. **94.88**

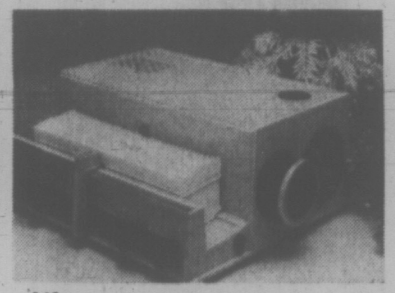

143 **Buy Goko Dual 8 Movie Editor**
Takes out mistakes before showing. Will handle regular and Super 8 film. Has a big 3½"x5" viewing screen. **34.88**

144 **Projector Table**
Metal construction with vinyl woodgrain trim. Table has AC outlet and slide viewer light. **17.88**

*Cameras, Dept. 512*

## Save! Lightweight, Fashionable Luggage For Winter Vacationers

### Save 20%! Sceptre Soft-Sided Luggage For Men and Women

145 21" Carry-On **22.38**

You save a lot, pack a lot when you buy this feather-light luggage of expanded vinyl. Extra strong aluminum frame, 3 side zippers, Sanitized interior. Women's colours, blue, green, gold, orange. Men's, olive.

24" Pullman **27.18** 26" Pullman **30.38**

Softside Flight Bags for men and women **38.38**
Men's Carry-On **20.78** Men's Sport Bags 18" **8.78**
Women's 14" Tote **8.78** 20" **10.38**

### High Fashion Courier Luggage By Carson

146 Moulded luggage with shells of high-impact A.B.C. aluminum frame gives metal-to-metal closure that keeps out damp and dust. Positive flush-fitting locks guard against accidental opening. Sanitized interiors. Women's, gold, blue, green. Men's, olive.

| | |
|---|---|
| Traincase | **24.38** |
| Vanity | **26.58** |
| Weekend | **26.58** |
| Wardrobe | **35.58** |
| Pullman | **35.58** |
| Men's Companion | **28.58** |
| Three-Suiter | **39.58** |

*Luggage, Dept. 264*

## Christmas Will Come Alive At Your House With These Specials

### Deluxe Christmas Tree Looks Like Real Spruce Will Last For Years

147 7¼ ft. **39.95**

Polyethylene tree with 10 layers of branches plus the top and an extra tip for each branch. It won't sag, no needles to worry about, no pan for water. When the holiday is over, you take it down and pack away for another year.

148 **20-Light Indoor Set** **2.19**
Plain, multi or solid colour, 20 lamps with flasher and 1 spare.

149 **20-Light Crystal Ball Set** **2.89**
Reflectors, multi-colour lamps, 2 spare bulbs.

**Musical Santa or Snowman**
150 3 styles, window type box **4.89**

*Trim A Home Shop, Dept. 219*

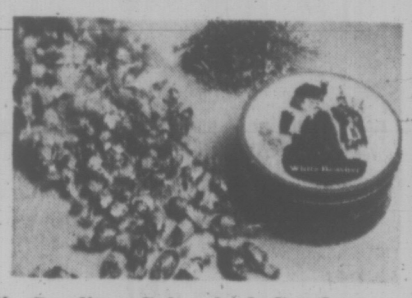

151 **Candies, Cake And Crackers**
Holiday dinners just aren't without crackers to pull and pop. Hats, novelties. 12 to box. **2.99**

Pascalls White Heather Gift Tin. 2 lbs. **2.99**
3 lb. Fruit Cake in Gift Box **2.99**
Suchard Assorted Soft Centre Candies. 5-lb. bag **2.99**
Variety Fair Gift Chocolates. 2¼ lb. box **2.99**

*Candies, Dept. 214*

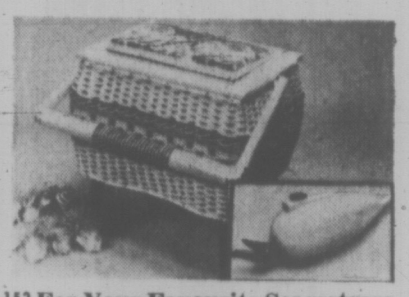

152 **For Your Favourite Seamstress**
A portable oblong sewing basket with removable cloth covered top approx. 13½"x11"x9". Large handle, 5-inch legs. **10.98**

153 **Give Dritz Electric Scissors**
Stainless steel blades cut sheer and heavy fabrics easily because scissors are electric. Use right or left hand. **6.99**

*Notions, Dept. 222*

## Add Up The Savings On Gifts With An Eye For The Practical

### Excellent Value In The Majestic 600 Portable With Its Own Carry Case

154 **59.88**

For student, career gal, travelling man, journalist. Portable typewriter has 44 keys, touch control, 2-colour ribbon and stencil position. Variable line spacing, paper support. Pica or Elite type.

155 **Electric Adder.** Majestic Mark IV 10-key. Lists 10 columns, total 11 columns, automatic repeat key, clear key, 2-colour ribbon. Adds, subtracts, gives credit balance, multiplies using repeat key. **99.95**

156 **Savings Mount On Photo Album**
Padded cover looks like grained leather. Kwik-Mount album has sheets size 12½"x9¾". Ivory, avocado, tan. **5.99**

157 **Gift-Boxed Pen and Pencil Set**
It's a Parker "Pardner." Pen and pencil have assorted coloured barrel. **8.88**

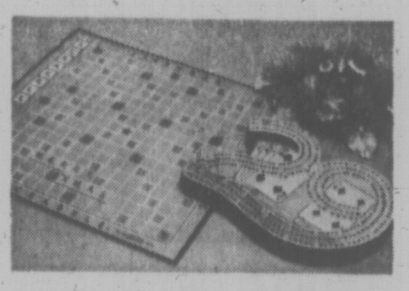

158 **"Perfect 29" Cribbage Board**
Wrap up endless hours of entertainment with this cribbage set. 3-lane hardwood board with pegs. **5.89**

159 **Scrabble for Family, Friends**
The basic word-building game that's never gone out of style. A fun-way to build your vocabulary. **3.98**

*Stationery, Dept. 205*

# Eaton's Budget Stores

## EATON'S ANNIVERSARY GIFT SALE

### Instructor-Length Ski Jacket Sale Priced

901 Sizes 10-18 **16.99**

This Christmas send someone slaloming down the slopes in style—maybe even yourself. Nylon ski jacket is instructor-length with zippered side pockets; belt. Navy, purple, mulberry or steel blue. Sizes 38-44 **19.99**

*Budget Store, Dept. 941,*

### White Blouses at One Sale Price

902 Each **4.99**

Choose from four polyester and cotton long-sleeve styles. No-iron for sizes 12-18.

*Budget Store, Dept. 941,*

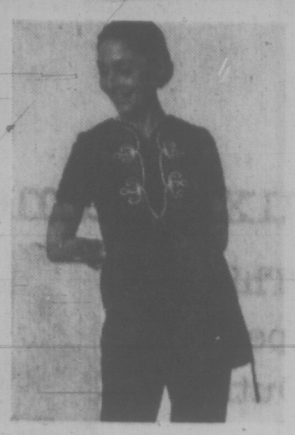

### Sale! Easy-Care Fortrel Pant Suits

903 Each **24.99**

Navy, purple, aqua, or wine. Round or tailored neckline. Sizes 12-20, 16½-24½.

*Budget Store, Dept. 941,*

### 5 Styles in Fortrel One Price Dresses

904 Each **19.99**

Solid shades of navy, purple, aqua, wine or blue. Sizes 12-20, 16½-24½.

*Budget Store, Dept. 941,*

### Polyester Pant Top is Great Gift Bargain

905 Sizes 10-18 **8.99**

Long sleeves; button or zipper front; some with belts. Asst'd prints. Sizes 38-44. **9.99**

*Budget Store, Dept. 941,*

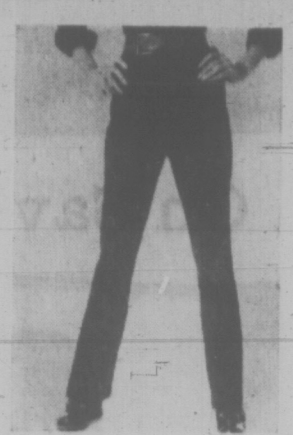

### Doubleknit Acrylic Stylish Flare Pants

906 Sizes 10-18 **8.99**

Fashion shades of plum, grey, black, navy or brown. Sizes 38-44. **9.99**

*Budget Store, Dept. 941,*

### Turtle Neck Acrylic Pullovers on Sale

907 Each **6.99**

Tweedy rib knit in plum, green, navy or gold or solid shades. S.M.L.

*Budget Store, Dept. 941,*

### Double Breasted Acrylic Cardigan

908 S.M.L. **9.99**

Money-saving cardigan in colours of white, navy in the group. Tailored styling.

*Budget Store, Dept. 941,*

### Nylon Shift Gown Specially Gift Priced

909 S.M.L. **4.99**

Nylon tricot, with sheer overlay. Scoop neckline. Aqua or pink. XL. Each **5.99**

*Budget Store, Dept. 909,*

### Long Nylon Gown Sale Priced Gift

910 S.M.L. **5.99**

Dainty styling in aqua or pink, to snuggle up or lounge in style. Size XL. Each **6.99**

*Budget Store, Dept. 909,*

### Stock-up Savings on Anti-static Slips

911 **2.99**

White or champagne nylon tricot in sizes 34-42. Won't cling, twist, bunch.

*Budget Store, Dept. 909,*

### Little Price for these Nylon Tricot Briefs

912 Each **.99**

Dainty trims of lace and embroidery. White or pastel shades. S.M.L.

*Budget Store, Dept. 909,*

### Short Lounger of Cosy Quilt Satin

913 Size S.M.L. **9.99**

Colours of purple, hot pink or gold tone. Fashioned with button-front, per collar. Softly padded quilted satin.

*Budget Store, Dept. 909*

### Luxury-Look of Quilted Satin Loungers Now on Sale

920 Sizes S.M.L. **11.99**

Hostess robes with polyester fibrefill. Choose front zip style with no collar or button style with tailored collar. Sparkling shades of turquoise, golden, purple or hot pink. Makes a dramatic gift. Button-front sizes 38-44. **12.99**

*Budget Store, Dept. 909,*

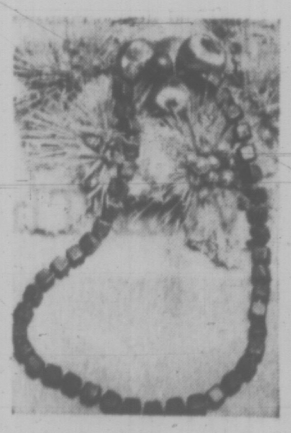

### Gift Assortment of Sale Priced Jewellery

914 Each **.99**

Special purchase brings you these low priced ropes, brooches, ornaments.

*Budget Store, Dept. 901,*

### Tam and Beret Set for women of any age

915 **3.47**

Low priced matching set of assorted style acrylic tams and long scarves.

*Budget Store, Dept. 901,*

### Pile Slippers Stretch Gift Dollars

916 Pair **1.47**

Pink or blue with vinyl soles. Choose mule or slipper style. S.M.L.XL.

*Budget Store, Dept. 901,*

### Children's Sizes Run-resist Leotards

917 Pair **1.59**

Navy, red, beige or brown stretch nylon in 4-6, 8-10, 10-12 or 12-14 size.

*Budget Store, Dept. 901,*

### Try the Price of these Leotards on for Size

918 Pair **1.59**

Women's stretch nylon in black, beige or brown. Sizes S.M.L. or XL.

*Budget Store, Dept. 901,*

### Warm Bargain—Flannelette Sleepwear

919 Each **2.49**

Long pyjamas in S.M.L., long gown in M.L. or shift gown in S.M.L. Washable.

*Budget Store, Dept. 909,*

### Money-Saving Panty Hose in Queen Size

921 or 3 for 1.89 **.69**

Fits 160 to 210 lb. Shades of beige, mocha or taupe in this low priced Anniversary bargain.

*Budget Store, Dept. 901*

### Lycra Support Hose by well-known Maker

922 Pair **1.57**

Beige colour. Sizes of 8½-9, 9½-10, 10½-11 or 11½-12 in this good value buy from Eaton's.

*Budget Store, Dept. 901*

### Support Panty Hose at Very Low Price

923 Pair **2.57**

Lycra support from waist to toe. Beige only: 8½-9, 9½-10, 10½-11, 11½-12.

*Budget Store, Dept. 901*

### Mini-Fit Nylons Now a Sale Buy

924 Pair or 3 pr. 1.69 **.59**

Stretch nylon Dupont yarns. Dress sheer with nude heel. 8½-10, 10½-11½.

*Budget Store, Dept. 901*

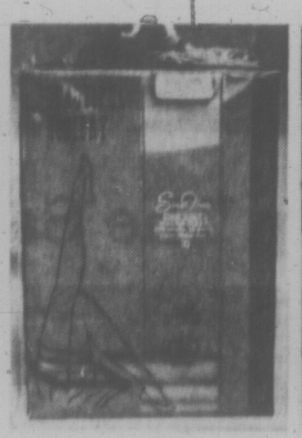

### Stretch Top Nylons are Dress Weight

925 4 pr. **1.29**

400 needle; 15 denier. Tender beige or burnt sugar in sizes 9-11 for easy gift-giving.

*Budget Store, Dept. 901*

### Stretch Nylon Panty Hose extra-low priced

926 Pair **.59** or 4 pr. 1.99

One size for 100-160 lb. or two sizes (100-135 and 135-160 lb.) Priced to fit your Christmas budget.

*Budget Store, Dept. 901*

## Budget Charge and Take Advantage of Christmas

# Eaton's Budget Stores

## OUR LOWEST PRICES OF THE CHRISTMAS SEASON

**Men's Long Sleeve Plain or Striped Shirt**

927 Each **3.99** or **2** for **7.79**

Permanent press in sizes 14½ to 16½. Blue, gold, salmon, lavender.

*Budget Store, Dept. 928*

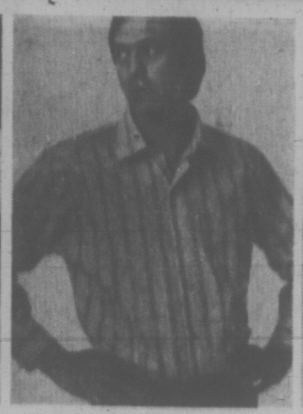

**Men's No-iron Sport Shirt has New Look**

928 Each **3.99** or **2** for **7.79**

Styled for good fit and good looks. S.M.L.XL. Blue, gold, lavender, red.

*Budget Store, Dept. 928*

**Men's Cardigans of High Bulk Orlon Knit**

929 **9.99**

Choose solid shade; panel front or mixed pattern cardigan. S.M.L.XL.

*Budget Store, Dept. 928*

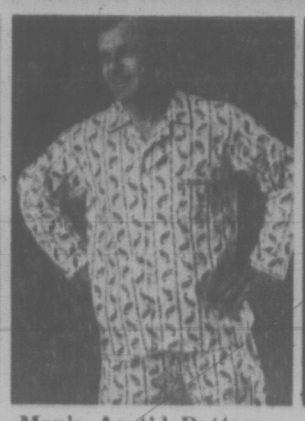

**Men's Asst'd Pattern Flannelette Pyjamas**

930 **2.99**

Washable. Button front top; drawcord and elastic waist on drawers. A, B, C, D, E.

*Budget Store, Dept. 928,*

**Vilana Knit Shirts are Machine-washable**

931 **6.99**

Plaquet, mock or high turtle neck. Blue, brown, gold, purple, green. S.M.L.XL.

*Budget Store, Dept. 928,*

**Pile Lined Action Ski Jacket for Men**

932 **12.99**

Sizes 36-46 in mallard, navy or black. Wind and rain resistant for added protection.

*Budget Store, Dept. 928,*

**Bell-ringer savings on this Zip-in lined leather coat**

939 **54.99**

Men's fashionable 32" long leather coat in black only. Eskilon pile lining zips in and out. Half-ragian sleeves, button front closing; two slash flap pockets. Sizes 36 to 46.

*Budget Store, Dept. 929*

**Double Knit Blazer is Single Breasted Style**

933 **38.99**

Plain or fancy patterned. Navy, teal, brown, blue, gold, plum. 36-46.

*Budget Store, Dept. 929,*

**Doubleknit Flares Never Need Ironing**

934 **14.99**

Washable, sizes 30-38. Solid shades or patterned. Scoop front style pockets.

*Budget Store, Dept. 929,*

**Men's Eskilon-Lined Rawhide Leather Coat**

935 **36.99**

Pile-lined collar, button front in brown only. 30" long. Sizes 36-46, to fit the man in your life.

*Budget Store, Dept. 929,*

**Men's Melton Cloth 30" Suburban Coat**

936 **19.99**

Eskilon pile lining and collar. Brass or olive in 36-46. Slash pockets. Stylish 30" length.

*Budget Store, Dept. 929,*

**Men's No-iron Sport Shirt Ready-to-Give**

937 **5.99**

Comes in box. Various styles, patterns and colours in sizes S.M.L.XL.

*Budget Store, Dept. 928,*

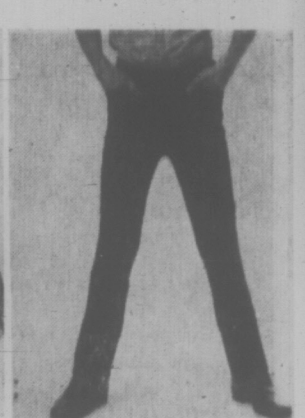

**Boys' Knit Flares for Sizes 8 to 16**

938 **5.99**

Styled with 2 front pockets. Solid or patterned. Blue, burgundy, brown.

*Budget Store, Dept. 932,*

**Men's Tan Everett Padded Slipper 7-12**

940 **4.99**

Padded insole, sole and heel. Moccasin vamp style in sizes 7 to 12. Priced low for gift-giving.

*Budget Store, Dept. 937,*

**Men's Leisure Tread Plaid Design Slippers**

941 **3.49**

Black/white or red/black fabric. Foam rubber soles and heels. Men's sizes of 7 to 12.

*Budget Store, Dept. 937,*

**Women's Golden or Silver-shade Sandals**

942 **3.49**

Choose braided or cocktail style sandals in sizes of 5 to 10. Gold or silver colour.

*Budget Store, Dept. 938,*

**Fuzzy Slippers Make Cosy Little Gift**

943 **2.99**

Bootee type Orlon pile slipper of gold/white, mauve/white, blue/white. Sizes 5-10.

*Budget Store, Dept. 938,*

**Slip-on Comfort in these Women's Mules**

944 **2.99**

Wedge heel style. Shades of pink/mauve, lime/yellow or turquoise/rose.

*Budget Store, Dept. 938,*

**Boys' Pile Lined Nylon Ski Jacket**

945 **9.99**

Hidden hood, nylon shell. An assortment of colours in size 8-16. Warm and waterproof.

*Budget Store, Dept. 932,*

**Wabasso No-Iron Sheets Capri Pattern Floral**

952 TWIN SIZE **3.97**

Gold, pink or blue shades. Cotton will shrink less than 2%. Double size **4.47**; twin fitted **3.97**; double fitted **4.47**; pillow cases at **1.97** a pair. Popular floral pattern in the above colours.

*Budget Store, Dept. 933*

**Texmade Flannelette Moth-proof Blanket**

946 **3.27**

Sheet measures 80x100". Wash fast pink plus blue stripe border. Cosy nap finish.

*Budget Store, Dept. 933,*

**Camtex Mod Check Homespun Spread**

947 **5.47**

Spread in cocoa brown, moss green, royal blue, Mandarin red. Twin or double size.

*Budget Store, Dept. 933,*

**Bali Deluxe Quality Floral-Design Blanket**

948 **6.97**

Colour fast, moth-proof, non allergenic, machine wash, satin bound. 72"x90".

*Budget Store, Dept. 933,*

**Hostess Dream Sale Tea Cart Folds**

949 **14.97**

Walnut shelves. Sheppard ball casters, brass finish with walnut trim. 27"x29"x19".

*Budget Store, Dept. 933,*

**Spanish Wrought-Iron Glass Top Table**

950 **9.97**

Choose square 12½"x12½"x17" or 14" diameter x 15½". Satin black finish.

*Budget Store, Dept. 933*

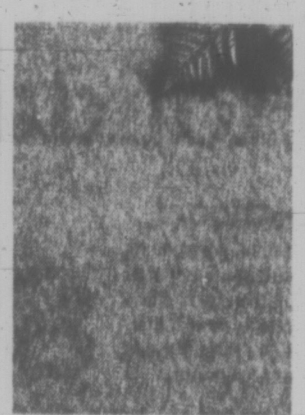

**Foam-Back Viscose 9x12 Carpet Seconds**

951 **33.97**

Gold, green, brown, beige. Plain or tweed. Serged on all sides for longer wear.

*Budget Store, Dept. 933*

## Christmas Gifts at Savings, use your Budget Charge

# Like Christmas, Savings Give You A Warm, Happy, Contented Feeling

## EATON'S ANNIVERSARY GIFT SALE

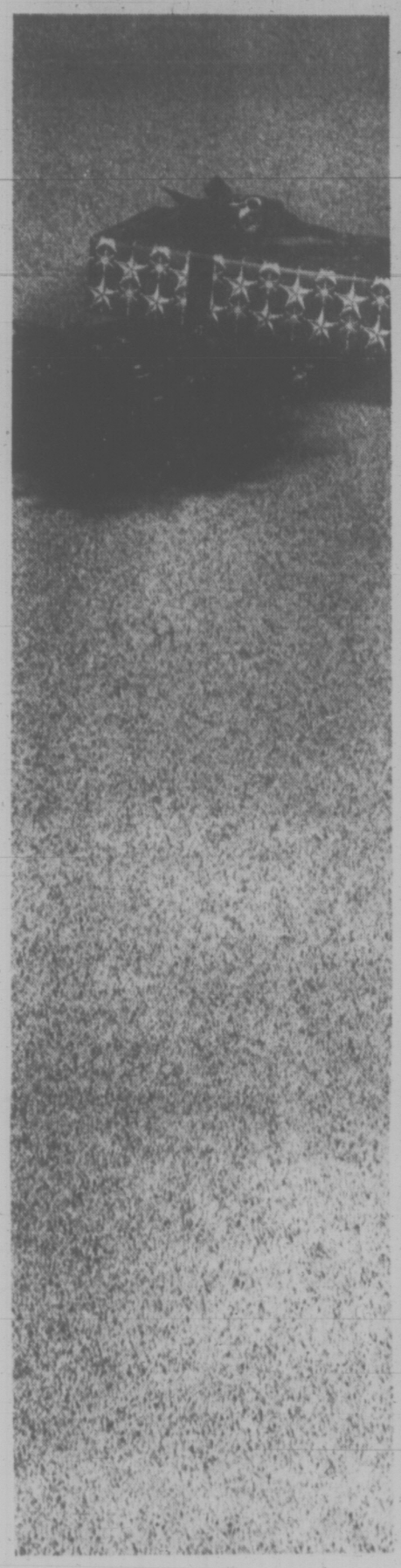

"PACEMAKER"

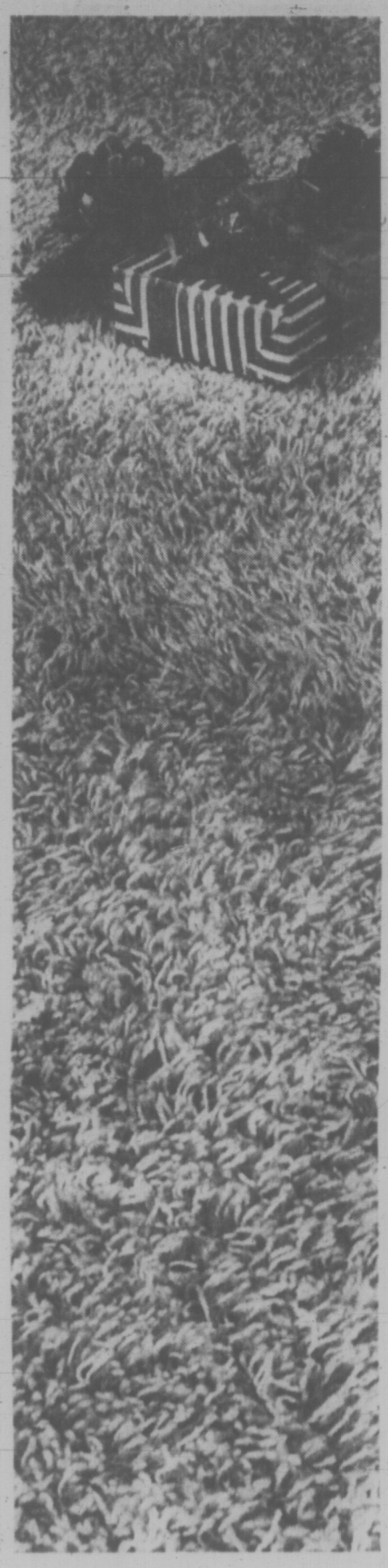

"CAPTAIN'S WAY"

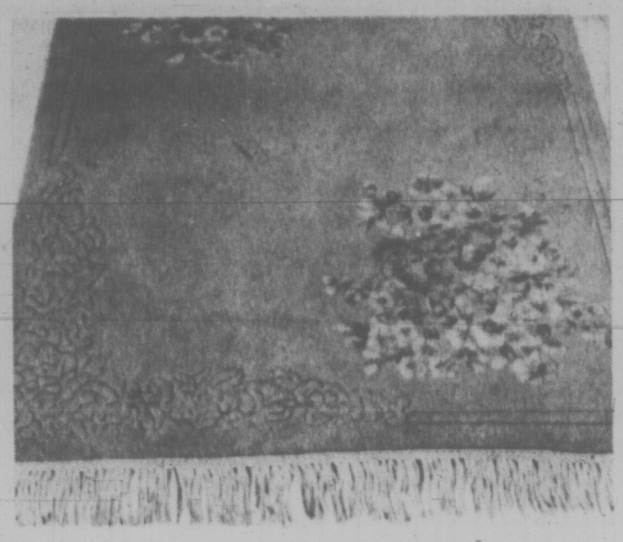

### Excellent Value on Khanaga Indian Rugs, Corner Sprays

160 8'x10' **259.00**

Exclusive to Eaton's. Made from 2-ply mill-spun yarns; moth-proof, colourfast. Designs are colourful floral sprays in 2 or 4 corners. A compromise between a plain and Aubusson rug. Ivory, green, beige, off-white, goldtone, blue. Sizes approx. 9'x12' **319.00**. 10'x14' **459.00**

*Floor Covering, Dept. 272*

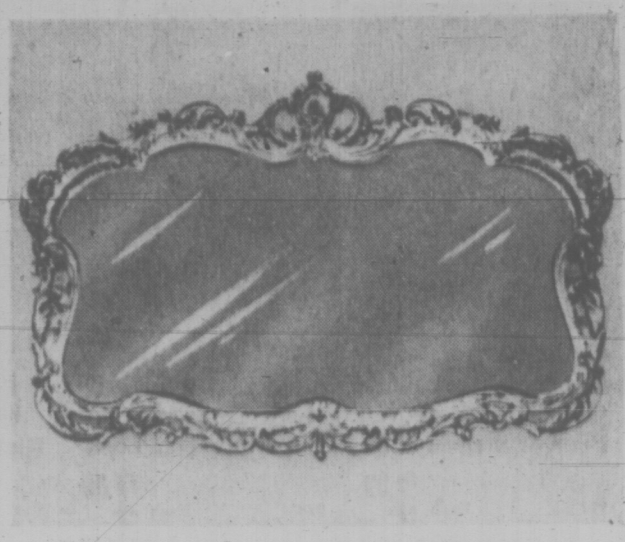

### Elegantly Designed Mirror Now At Special Low Price

161 **74.95**

Gracious regency style becomes the focal point in any room. Functional, decorative, so desirable in today's sophisticated interiors. Rich looking carved frame, finished in antiqued gold colour. The over-all size 52"x33". Comes complete with backing and two-way hangers.

*Mirrors, Dept. 377*

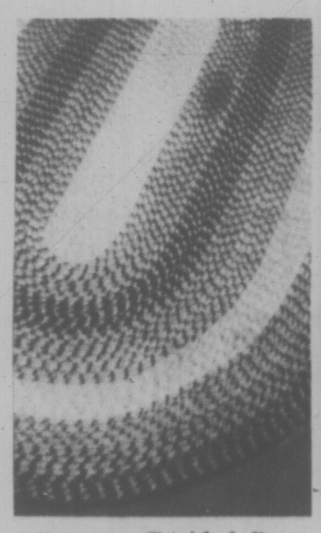

### Supreme Braided Rugs Sale Priced in Nylon

162 68"x104" **29.89**

Reversible for fresh appearance when needed. Double core for added comfort, strength. Pumpkin, goldtone, avocado, brown, blue, green, red. 22"x34" **3.29**. 24"x46" **4.99**. 34"x54" **7.99**. 45"x68" **12.99**. 108"x138" **59.89**

*Floor Covering, Dept. 272*

### "Haddon Hall" Quality Fringed Glendale Rugs

163 21"x36" **4.89**

Machine washable. Latex back helps prevent slipping. Decorator colours. Chiffon green, orange ice, pink, olive mist, midas gold, baby blue, hyacinth, wild rose, lemon. 24"x48" **7.49**. 30"x54" **10.99**. Lids **2.99**.

*Floor Covering, Dept. 272*

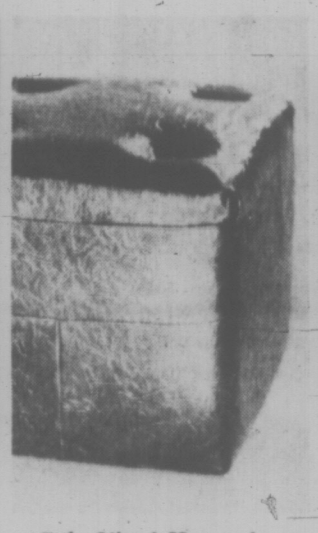

### Sale Vinyl Hassocks Handy as Footrests

164 **17.99**

Glove soft vinyl covering with foam and 4 button top. About 18"x18"x15". Gold, black, tangerine, turquoise, brown, olive, russet and oxblood. Always a Christmas favourite and these particularly will please.

*Draperies, Dept. 267*

### You Can Give Velvet Cushions at Low Price

165 **4.79**

Sale price lets you gift-wrap a velvet cushion for special names on your gift list. Square knife edge, plumply filled with Kapok, finished with 9 decorative buttons. Colours of gold, olive, carnation, tangerine.

*Draperies, Dept. 267*

## Dress Up Floors At Sale Prices for the Holidays

166

### Buy "Pacemaker" Broadloom

Exclusive to Eaton's. Has a shaggy twist texture, permanent twist retention and double jute back. Non-allergenic, mothproof. Colours: Sunflower gold, red berry, olive fern, fireglow, pinetree, Emerald Isle, golden treasure, sea shell, cream mist, empire gold, Wedgwood blue, misty jade, bronze gold. 12 ft. width. Budget Charge. No down payment.

sq. yd. **8.89**

167

### "Captain's Way" Nylon Shag

Shag manufactured in B.C., in up-to-date colours. Long nylon fibres give a luxurious shaggy appearance and unusually long life. Heat set nylon, with double jute backing. Two-tone colours of Sea 'n sky, hearth side, military gold, marshmallow, rain forest, English violets, green gage and bronze. Available in 12 ft. width. Budget Charge. No down payment.

sq. yd. **6.49**

*Floor Covering, Dept. 272*

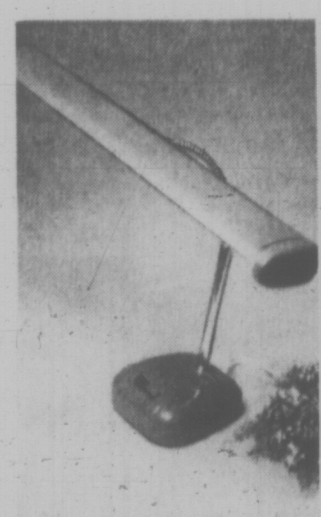

### Give A Study Desk Lamp To Students at Savings

168 **6.99**

At this sale price, you can give each one of the students in your family one of these very useful study lamps. Fluorescent type, with adjustable goose neck, in shiny chrome and brown finish. Bulb included.

*Lamps, Dept. 377*

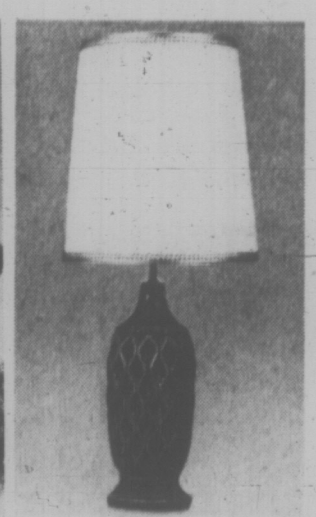

### Group Ceramic Lamps Each One Sale Price

169 **11.99**

Most attractive ironstone ceramic lamps, with high fired glazed finish. With push through socket. Fabric over parchment shade has matching trim. Approx. 34". Shades of yellow, green, toast, white.

*Lamps, Dept. 377*

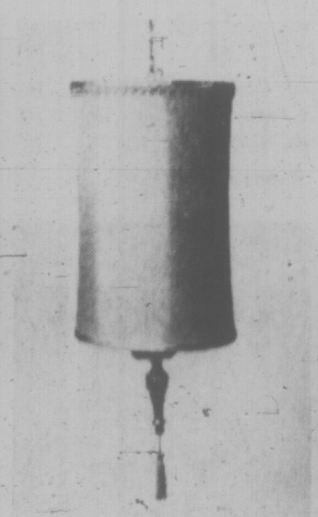

### Attractive Swag Lamps for Home, Gift-Giving

169A **31.99**

The nubby shantung shade has a goldtone trim top and bottom. Bright brass plated finish on all metal parts. Gold braid tassel. Parchments or green tone. Low sale price makes giving at Christmas easy.

*Lamps, Dept. 377*

### Crystal Door Mirrors for Rooms, Hallways

170 **8.99**

Comes in so handy, particularly after you've carefully dressed for a special occasion and need that final nod of approval. About 16"x60". Comes complete with clips and screws. Get one at this special low price.

*Mirrors, Dept. 377*

## Save on Christmas Gifts — use your Budget Charge

# Get Our Best Home Values Specially Priced for Christmas

## OUR BIGGEST SALE OF THE YEAR

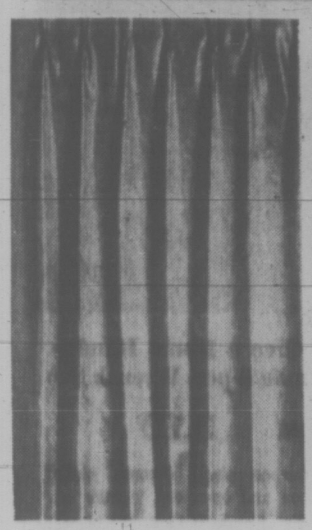

**Fiberglas Draperies Are Sale Priced Now**

48"x54", **7.49**

171
They're washable, no iron, sun and rot resistant. Generous side and bottom hems, pleated heads and hooks. Solid melon, beige, gold, white, green.

72x54, **11.09** 48x84, **9.99**
96x84, **19.99**
96x54, **14.99**
144x84, **29.99**

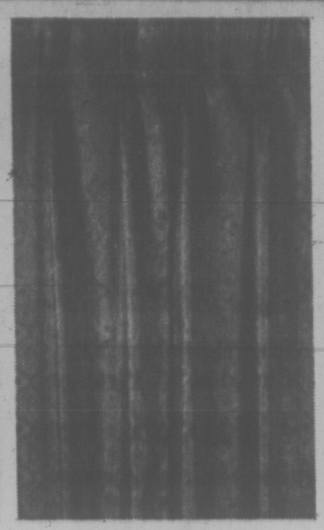

**Add Bright Look Fiberglas Shorties**

1 W x54", **6.29**

172
Jacquard weave on casement glass. Pleated headings and hooks, totally washable. Gold, melon, green, blue and white.

1½Wx54" **9.79** 2 Wx54" **12.79**

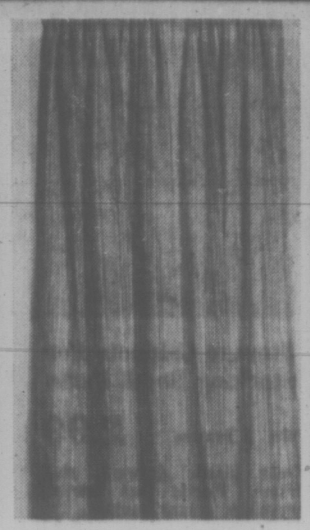

**Sale Lisbon Drapes Give Rich Colour**

30" to 48"x84" **13.49**

173
72" width acrylic, rufflette tape tops, allow adjustable headings, with hooks. Red, oyster, melon, green blue.

54" to 72"x84" **22.49**
84" to 100'x84" **26.99**
120" to 150"x84" **40.99**

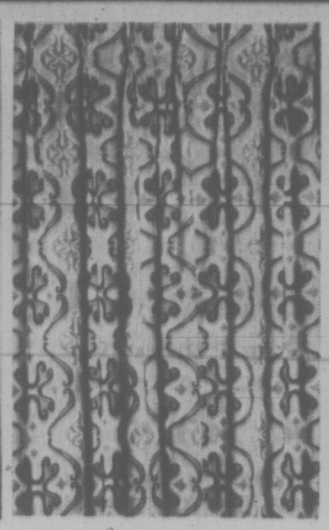

**Low Price for Easy Care Pasha Drapes**

1Wx84" **15.99**

174
All acrylic printed with textured look; hand washable. Colours are gold, green, blue and lilac.

2Wx84" **31.99** 3Wx84" **47.99**

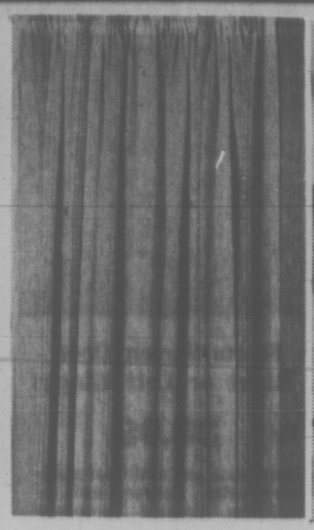

**Add Fresh Beauty With Sale Acrylics**

**11.99**

175
Jumbo 70" width in textured print. Finished with a slot top to fit standard curtain rods. Washable, little or no ironing. Sunfast colours of gold, avocado, blue, red, ivory and melon. Your choice at sale price.

*—Draperies, Dept. 267*

**New Sale Chairs Give Colour Plus Comfort**

**11.99**

176
Basket hoop chair about 29", has black iron base and rubber tipped legs. Covered with deep tufted corduroy in colours of gold, moss, green, orange, brown, red or turquoise, with elasticized edge for easy on/off.

*Draperies, Dept. 267*

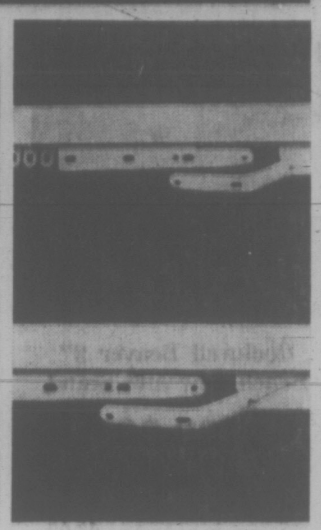

**Save on Traverse Rods Instal Wall, Ceiling**

28" to 48" **3.09**

177
Heavy quality, adjustable rods. Heavy cords, with nylon pulleys and glider. Suitable for wall and ceiling installation

Size 48" to 86" **4.99**
66" to 120" **6.99**
86" to 156" **8.39**

*Draperies, Dept. 267*

**Set A Fine Table With New Dinner Set**

45-Pce. **29.97**

178
8 each dinner plates, bread and butter, cups, saucers, cereal bowls, 1 each creamer, sugar bowl with lid, meat platter and open vegetable bowl. Tropicale or Encore pattern in Johnson's Ironstone.

*China, Glass, Dept. 252*

**Be Ready For Guests With Decanter Set**

Reg. 18.95. 7-Pce. **13.99**

179
Footed wine decanter plus six wine glasses with twisted stems. Very elegant in amber green or blue tones with rich filigreee of gold. Also available handsome liquor set. Reg. 16.95

7-Pce. **12.99**

*China, Dept. 252*

**Decorate The Hall Sale Umbrellas Stand**

**8.59**

180
Handsome and useful Spanish pottery about 24" high. Bold hand painted designs. Use for long stemmed florals or ferns, as well as umbrellas. Orange/yellow, green/brown or multi-colour, modern, blue/red.

*China, Dept. 252*

**20% Off Wabasso "Mystique" Florals**

Double, flat/fitted **6.36**

181
Reg. 7.95. Permanent press polyester cotton. Pink, blue, goldstone. Flat or fitted. Reg. 6.95. Twin **5.56**.

Reg. 9.50. Queen **7.59**.
Reg. 3.75 cases, pair **2.99**

**"Haddon Hall" Sale All White Sheets**

Double, flat/fited **4.69**

182
Reg. 5.98. No-iron polyester/cotton. Other sizes; Reg. 4.98 to 9.50. Twin, queen, king, extra-long flat or fitted. **3.98** to **7.59**; Cases, reg. 2.79 and 3.98, pair **2.23** and **3.18**

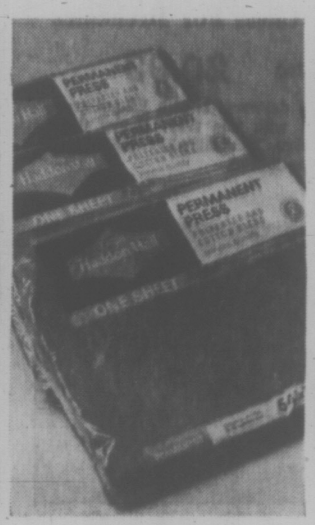

**"Haddon Hall" Sale Coloured Sheets**

Double, flat/fitted **5.58**

183
Reg. 6.98. No-iron polyester/cotton. Pink, blue, goldtone, avocado. Other sizes: Reg. 5.98 and 8.50. Twin or queen, flat or fitted **4.78** and **6.79**. Reg. 2.98 Cases, pair **2.38**

**Luxury Cannon Towels Save 30% to 40%**

Bath size 24x46" **3.99**

184
Reg. 6.98. Choice of "Excellency", decorative solid colours; "Rose Symphony" Velura print in multi-colour florals. "Stardust" Jacquard design in Mediterranean motif. Hand towel 16x28", reg. 3.98, each **2.69**. Face cloth 12x12", reg. 1.50, each **.89**

*Household Linens, Dept. 236*

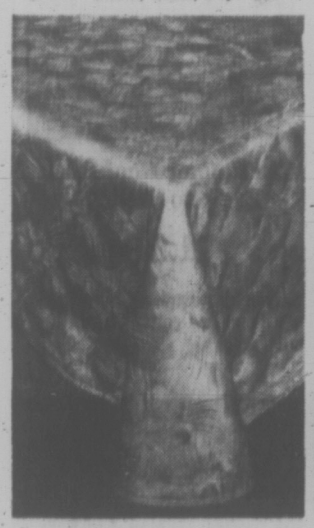

**"Barrocini" Quilted Throw Styled Spread**

Double 95x108" **18.98**

185
Luxurious quality woven brocade. Jacquard rayon acetate damask. Cotton filled, dry clean recommended. Mauve, goldtone, turquoise, avocado, orange.

Twin 80x108" **18.98**
Queen 102x115" **26.98**

*Household Linens, Dept. 236*

**Quilt Top Bedspread "Reflections" Motif**

Double 94x108" **13.98**

186
An inexpensive way to renew bedrooms for Christmas. Printed acetate taffeta cotton filled Spreads. Dry cleaning recommended. Pink, blue, goldtone, green. Twin, 80x108" **13.98**. Queen 102x114" **19.98**.

*Household Linens, Dept. 236*

**No Iron Beauty in Linen Tablecloths**

**8.99**

187
Rayon with a look of boucle linen; fringed. Plain shades of gold, green, sand or white. Special Purchase enabled us to bring you such quality at sale. Sizes 60"x80", 60x86", 60"x86" ovals; 60"x104", 68" round.

**Terylene Lace No-Iron Cloth**

56"x76" **9.98**

188A
Drip dry tablecloth has traditional oval motif centre. Accentuated patern in white or ecru.

66"x88" **13.98**
68"x104" **15.98**
68" diameter **9.98**

**Save 15% Haddon Hall Table Topper Pads**

Reg. 6.00 40"x72" **4.99**

189
Protect your table with heat resistant, wipe clean quilted pads, cotton filling, nylon stitched.

52"x72" Reg. 6.50 **5.49**
52"x90" Reg. 8.00 **6.79**
52"x81" Reg. 7.50 **6.29**
52"x108" Reg. 9.50 **7.99**

**Save 4.01! Bright Bathroom Mat Set**

Reg. 11.00 **6.99**

190
Solid colour thick piled oblong shaped mats with matching elasticized lid cover. Plush cotton and rayon. Machine washable. Colours are gold, avocado, rose, purple, pink, yellow, orange, topaz, sandalwood, aqua.

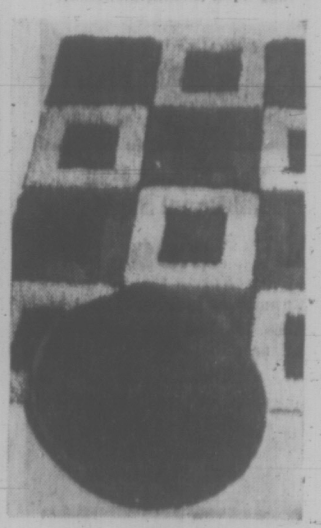

**Reg. 10.98. Bath Mat Polyester and Nylon**

**7.99**

191
Geometric 3-tone mat with contrasting overlay colours. Duragon waffle back. Colours brass, purple, blue, pink, avocado, and orange. Large lid cover matches, reg. 3.50, each **2.59**

*Household Linens, Dept. 236*

# Eaton's One-Stop Shopping for the Christmas List

# Value-Packed Reasons For Shopping Early... Like Now

# EATON'S ANNIVERSARY GIFT SALE

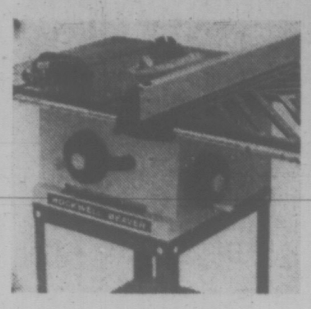

**Rockwell Beaver 9" Bench Saw and Stand**

192 **189.00**

22"x38 table with 1 ext. Cuts to 2¾" at 90, 1⅞ at 45, ¾ hp. motor. **49.00**

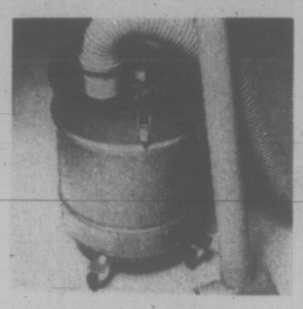

**Heavy Duty Shop Vac For Garage, Workshop**

193 **54.98**

With hose, bags, wands, floor and regular nozzles. Conversion unit (2½"x1¼").

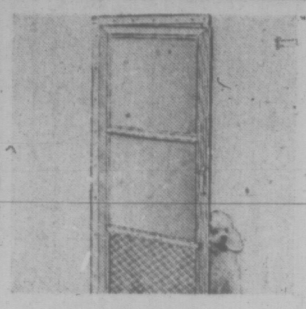

**Storm/Screen Door Right or Left Hinge**

194 **33.99**

Installation and additional woodwork extra. Delivery and installation Greater Vancouver only.

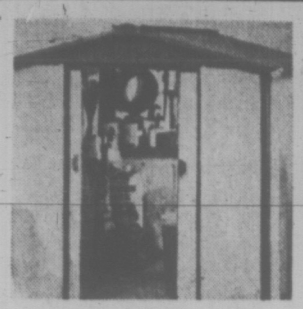

**6' by 7' Heavy Duty Steel Storage Shed**

195 **149.00**

Hot-dip gal. steel, baked enamel finish. Strong centre brace, steel floor. Door 35½" wide.

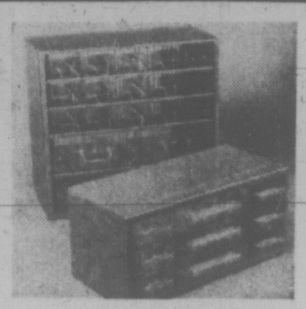

**Storage Cabinets For Stacking Small Parts**

196 9 Drawer **2.99**

Clear plastic drawers, steel frame. Plastic feet prevent scratches, secure stacking.
18 Drawer **6.99**

**Electric Solder Kit Contains 13 Pieces**

197 **10.95**

Handle, 8 tips, holder, sponge, tray. Also use for wood burning, cutting plastic tiles, etc.

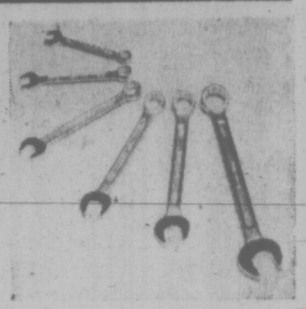

**Give a Home Handyman 6-pce. Wrench Set**

198 **3.19**

Carbon steel, chrome plated box and open end wrench set. Six sizes he'll like: ⅜" to ¾".

**Propane Torch Kit 6 Pieces Sale Priced**

199 **9.88**

Propane fuel tank, pencil point flame and soldering tops, flame spreader, lighter, chest.

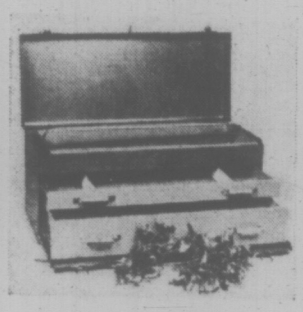

**Sturdy Teco Master Chest For Mechanics**

200 **20.99**

2 drawers. 1 with lift-out tray, 1 with tote tray. Heavy duty. Size 21½"x12"x27" high. May be locked.

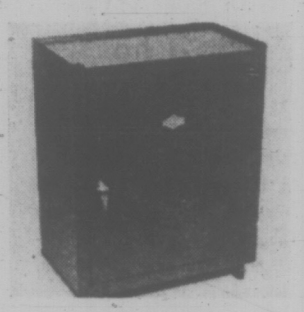

**Storage Cabinet Rolls On 4 Swivel Casters**

201 **25.99**

Welded steel construction. Quality tumbler lock. Approx. 21½x12x27" high.

*Hardware, Dept. 253*

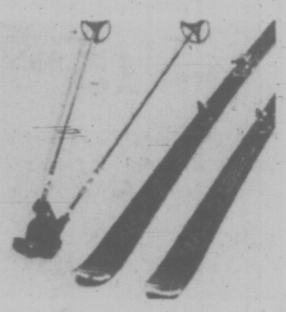

**Val D'Isere Ski Sets For Beginners**

202 **49.99**

Steel edge skis seldom need waxing. Tyrolia bindings. Aluminum shaft poles.

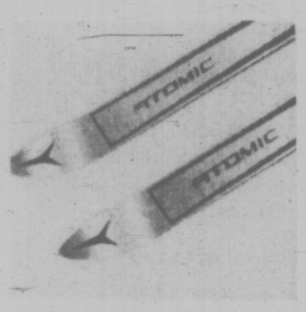


**Made In Austria Skis ... Salomon Bindings**

203 **99.99**

Lightweight Atomic Target Metal skis suit most snows. S404 bindings made in Austria.

**Wrap-Type Ski Goggle Endorsed by Killy**

204 **4.99**

Competition wrap-arounds with adjustable band. Two fine quality lens, green and amber.

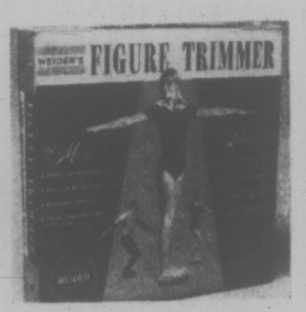


**Shape Up For Skiing Sale, Figure Trimmer**

205 **4.99**

A few minutes a day streamlines waistline, hips, legs. Comes with illustrated course.

**One Dozen Golf Balls In Christmas Package**

206 **10.99**

Lee Trevino golf balls in leatherette golf bag bottle caddy. 2 shot glasses.

**Aluminum Golf Cart Stands, Rolls Folded**

207 **24.88**

Lightweight with chrome-like finish, 12" wire spoke wheels. Adjustable brackets.

**14 Club Golf Bag Pro-Style Golfmaster**

208 **17.99**

Locker pocket and ball pocket on front for better balance. Gold tan, beige, black.

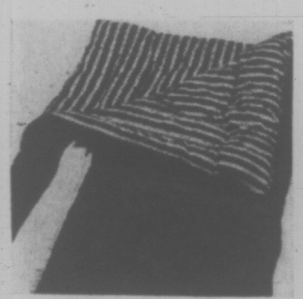

**Poplin Sleeping Bag 3-lb. Fortrel-Insulated**

209 **12.99**

Poplin cover, flannelette lining. Blue, green or gold.
Child's 3 lb. wool bag. **5.99**

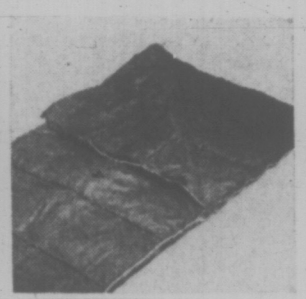

**Down 'n Feather Bag Rolls Into Own Case**

210 **29.99**

Outdoorsmen need these Western Stars. Down proof, water repellent nylon. 3½ lbs.

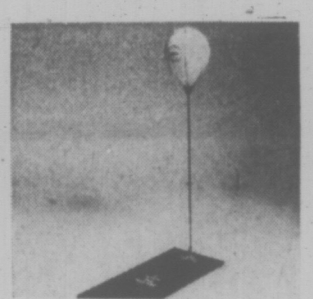

**Knock-Out Sale Price On Boys' Punch Bag**

211 **9.99**

Punch-N Bag helps timing control. Supported on spring steel rod, wood platform.

**Unwind Tensions Enjoy Home Cycling**

212 **66.99**

Slenderline bike exercisor has combo meter to show speed and distance. Full tension control.

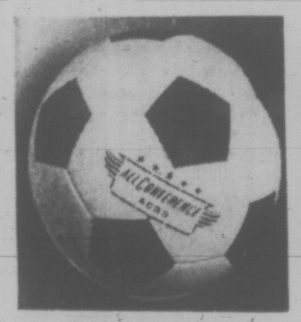

**Voit Soccer Ball 32 Panel Style**

213 **6.99**

Cover fused to nylon carcass for max. life. Voit ball has perfect balance.

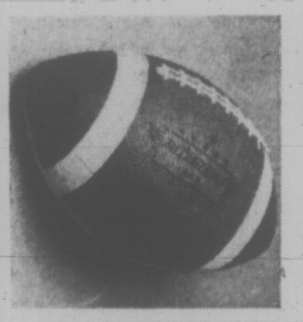

**Buy Voit Footballs Two Official Sizes**

214 **6.99**

Moulded pebble grain finish for good grip. Well balanced. Collegiate or intermediate.

**Special on Basketball And Basketball Sets**

215 Ball **6.99**
Set **8.99**

Official size orange ball is reinforced. Set incl. rubber ball, metal hoop, cotton net.

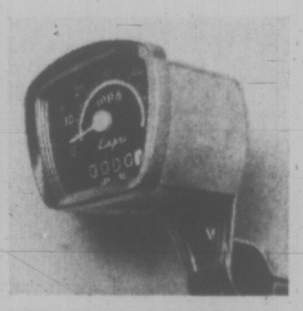

**Give Him Accessories For 10-Speed Bike**

216 Speedometer **5.99**

Speedometer has fluorescent dial, drive gear, cable. Also registers miles travelled.

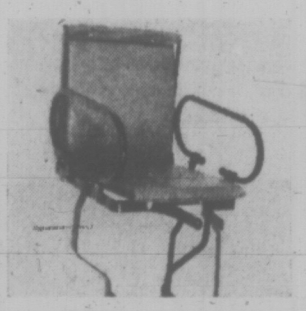

**More Bike Accessories At Easy-to-Buy Price**

217 Kiddy Carrier **6.66**

Kiddy carrier fits on rear, has arm-foot rests. Folds flat.

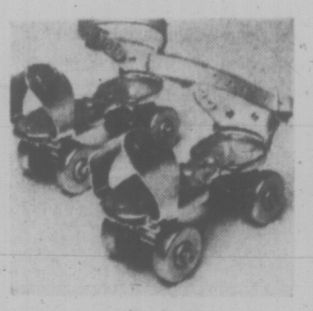

**Popular Roller Skates Are A Great Value**

218 **5.99**

Double ball bearing Sunline rollers with leather heel support, ankle strap, toe clips.

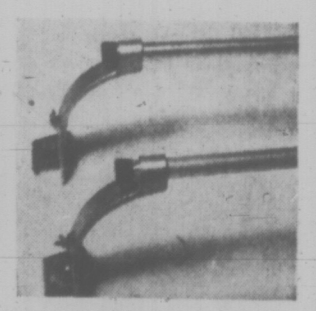

**Car Ranger Roof Rack Easy to Attach**

219 **11.99**

Strong steel bars, side brackets, plastic coated gutter plates. Fits all cars.

**Tune In On Savings Push-Button Radio**

220 **41.99**

In-dash or under-dash inst. for 12 volt system. 7 trans. circuitry. External speaker.

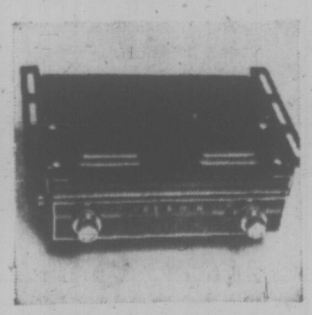

**Portable Pull-Out AM Anti-Theft Bracket**

221 **39.99**

Operates on 12 volt neg. or pos. ground or 4 "C" cell batteries. Use inside or out.

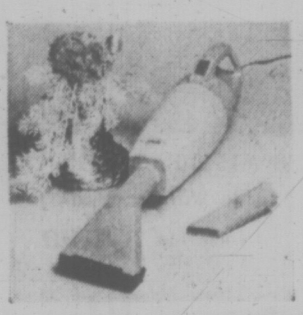

**Super Power Vacuum Plugs Into Lighter**

222 **18.99**

3 attachments. Operates on 12 volts. 16 foot cord. For cars, boats, campers.

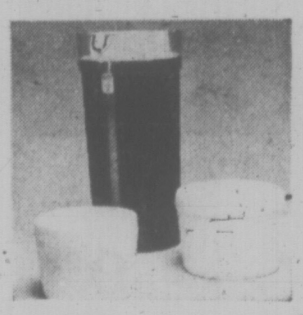

**Surprise Your Driver With A Coffeemaker**

223 **15.99**

Plugs into lighter on 12 volts. Brews 4 cups in 9 minutes. Thermostat.

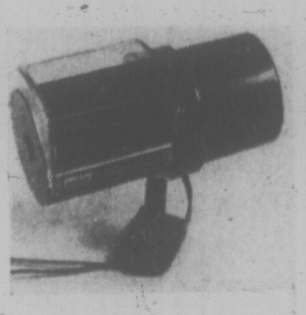

**You Get Cool Savings on Auto Defrost Fan**

224 **15.99**

Defroster. Adjustable hood directs breeze. Use in car, truck, boat, plane.

*Auto Accessories, Dept. 263*

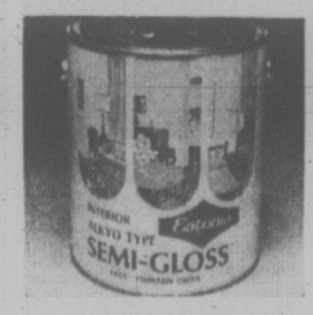

**Save On Eatonia Paints and Finishes**

**Int. Alkyd Semi Gloss**

225 Quart **2.79**

11 colours, plus customs.
**Poly Floor Enamel** and **High Gloss Enamel** same prices.
**Gallon 8.39**

**Interior Latex Satin**

226 Quart **2.29**

Velvety flat finish dries in 30 mins. Colours match semi gloss.
**1 week delivery on custom tints.**
227 **Gallon 6.99**

*Paints, Dept. 274*

# Budget Charge for Here-Now Christmas Gift Buys

# Buy Viking Appliances Now And You Automatically Save

## OUR LOWEST PRICES OF THE CHRISTMAS SEASON

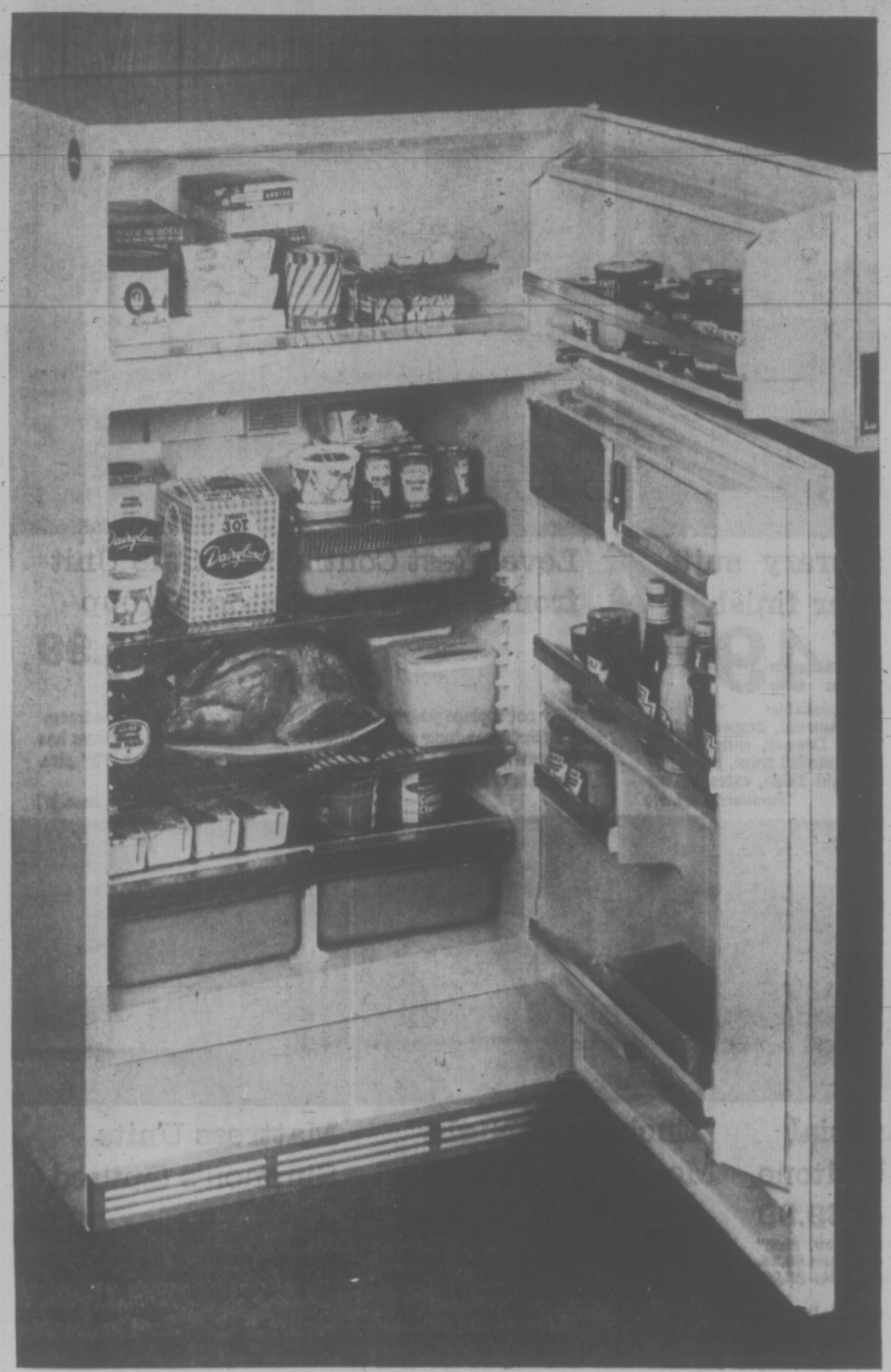

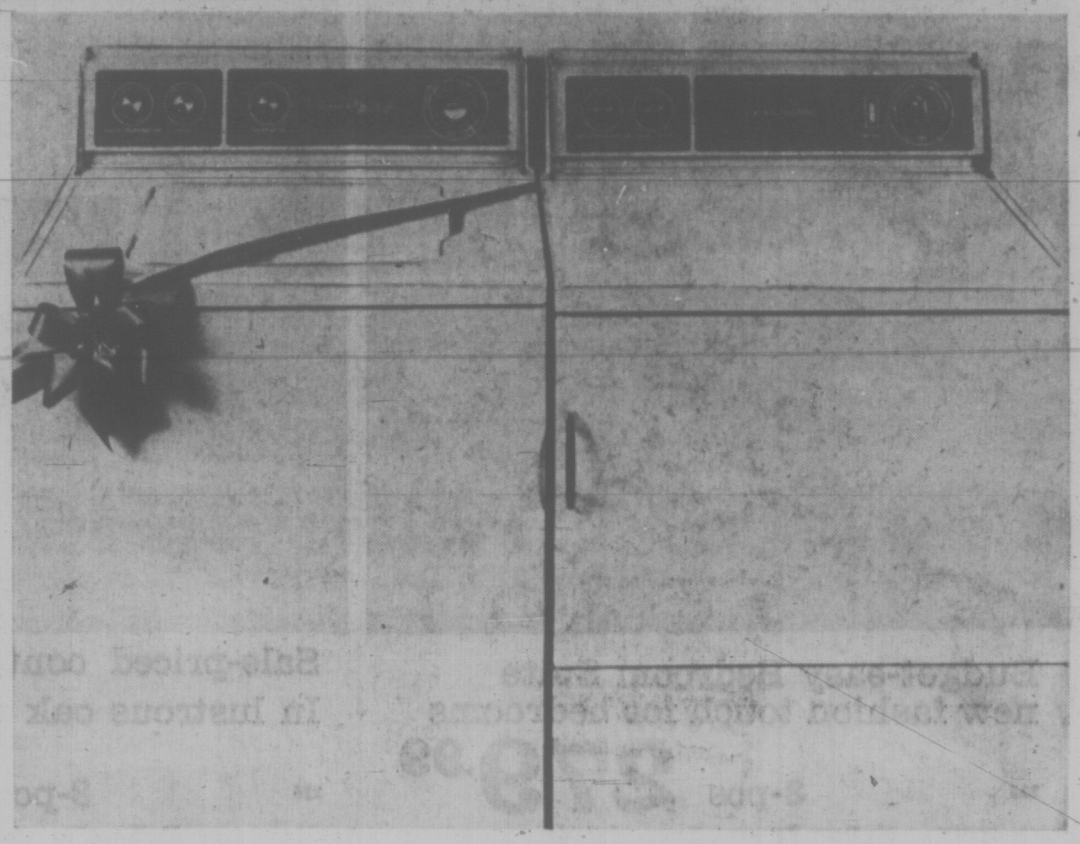

### Sale Price On Viking Wash Day Pair Pares The Budget, Eases Weekly Chore

228

A pair of downstairs maids that'll keep working for you full time for many Christmases. **Washer** has 2 speeds, 5 cycles, 5 wash-rinse temperature combinations. With handy mini wash basket, infinite water level control and large 18-lb. (dry wash) capacity. Porcelain enamel top and tub. **Dryer** has 3 drying cycles, drum light, ozone lamp, safety switch and lint trap. 4 temperature selections. Auto dry cycle. **Budget Charge, No Down Payment**

**Washer 299.88**

**Dryer 219.88**

### Viking Electric Range Makes Cooking A Breeze

**209.88**

229

Recessed top, auto. pre-heat oven, variable broil. Removable door, storage, infinite heat switches. Avocado or gold, 10.00 extra.

### Top Loading Dishwasher 2 Speeds and 5 Cycles

**299.88**

230

Viking features incl. rinse dispenser, bypass faucet, plate warmer setting, 2-level wash, elevator top rack, double walled insulated tub. Avocado or gold, 10.00 extra.

## Now Sale Priced! 14.4 Cu.ft. Viking Refrigerator

**329.88**

No Down Payment: Terms available.

231

What a beauty for your kitchen . . . and what a value! There's no better buy at any time than Eaton's own fine Viking refrigerator. At this special price it's a steal . . . gives you extra dollars for Christmas shopping. It's a two-door model with 14.4 cu. ft. capacity and thin wall Fiberglas insulation. The zero zone freezer holds up to 105 pounds of food. To keep greens fresh, there are two porcelain crispers and there's a conditioner to keep butter just right for easy spreading. Best part of all . . . the Viking two-door is frost-free, so you can forget the drippy job of defrosting. Make it the "house gift" for Christmas but enjoy it now. If you'd like it in colour, you can have avocado or gold at 10.00 extra.

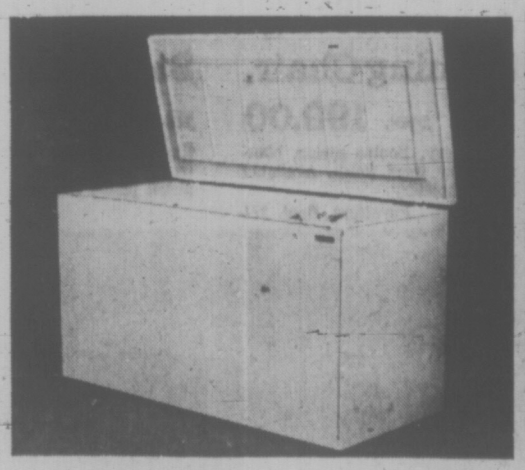

### Viking Chest Freezer Saves Food and Money

**229.88**

232

For the thrifty, this is it! 22.8 cu. ft. capacity holds up to 798 lbs. of food. Fast freeze compartment, lid lock, 2 keys. Basket and divider. Thin wall foam insulation, dry wall construction.

### Viking Vacuum

**69.88**

233

"Silhouette" Canister with auto. cord rewind, no-mar bumper, 5 attachments, toe switch.

### Electrik Broom

**29.88**

234

This lightweight Viking has Cycolac airflow swivel nozzle. Dirt cup empties like ash tray.

*Major Appliances, Dept. 256*

## No Down Payment When You Budget-Charge

# Gifts for Home Keep On Giving Every Day Long Past Christmas

# EATON'S ANNIVERSARY GIFT SALE

## Budget-easy Bedroom Suite new fashion touch for bedrooms

235 3-pcs **279.99**

**No Down Payment: Terms Available**

When guests come to call during the festive season you'll be proud to show off this lovely 3-piece suite. Consists of Triple Dresser, with Twin Mirrors, a roomy 5-drawer Chest and 60" Headboard Complete suite. **Matching Night Table, extra 36.99**

*Furniture, Dept. 270*

## Sale-priced contemporary suite In lustrous oak veneer finish

236 3-pcs **449.00**

**No Down Payment: Terms Available**

Styling blends with almost any carpet, bedspread, drapery colour scheme. Consists of 62" 9-drawer Triple Dresser, with vertical framed Mirror 36x17½", Drawers with dovetailed front, back, 60" Headboard. **Matching Night Table, extra 72.00**

*Furniture, Dept. 270*

## Level Rest Continental Sale Unit from Sealy's "Sheraton" Group

236 complete **69.99**

Why not replace your present unit or add a new one to a bedroom for Christmas, now at sale price? The scroll-quilted mattress has decorative print ticking and sisal insulation. Regular 3'3" size. Consists of mattress, base and six bed legs.

*Mattresses, Dept. 271*

## Pecan Bedroom Suite Contemporary Style

237 3 pcs. **349.99**

"Kant-Mar" pecan finish. 65" Triple Dresser, with framed mirror, 5-drawer Chest, 60" Headboard.
**Night Table, extra 64.99**

*Furniture, Dept. 270*

## Colonial Styling In Maple Bedroom Suite

238 3-pcs. **319.99**

"Haddon Hall". Russet maple finish. 48" Double Dresser, with framed mirror, 5-drawer Chest, 3/3 or 4/6 Bed.
**Night Table, extra 54.99**

*Furniture, Dept. 270*

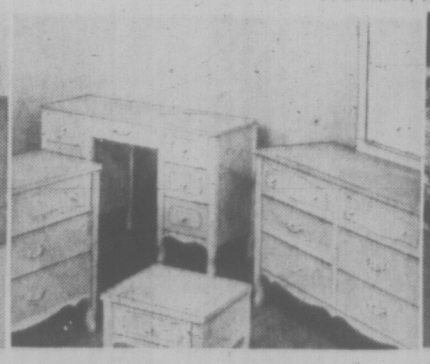

## French Provincial White and Goldtone

239 48" 6-drawer Dresser **69.99**

60" 9-drawer Triple Dresser **84.99**. 23x28" framed Mirror **21.99**. 5-drawer Chest **59.99**. 4-drawer Chest **54.99**. Night Table **29.99**. Desk **74.99**.

*Furniture, Dept. 270*

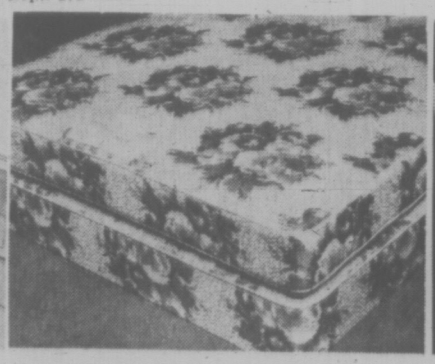

## "Enchanted Night" Mattress by Sealy

240 each piece **46.99**

3/3 or 4/6 mattress or box spring. 312 inner-spring mattress, sisal insulation and white cotton. Quilted border, tape sewn edge.

*Mattresses, Dept. 271*

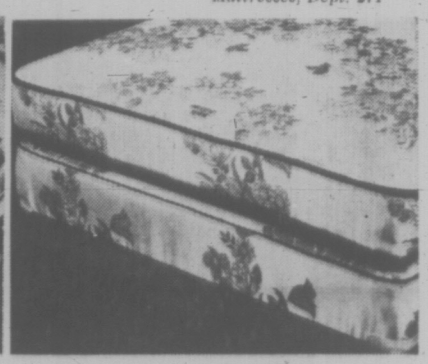

## Mattress Units Simmon's Quilted

241 each piece **59.99**

3/3 or 4/6 mattress or box spring. Mattress with 405 coil micro foam quilt, pre-built border. 88 coil box spring.

*Mattresses, Dept. 271*

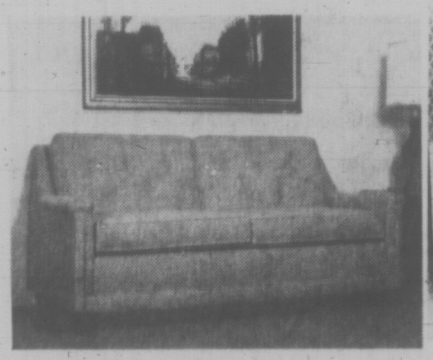

## Modern High Back Redi-Bed by Sealy

242 **269.99**

Tailored button back, Kodel wrap cushions, regular size mattress, Homespun tweed cover. Autumn, rust, blue/green, olive.

*Furniture, Dept. 271*

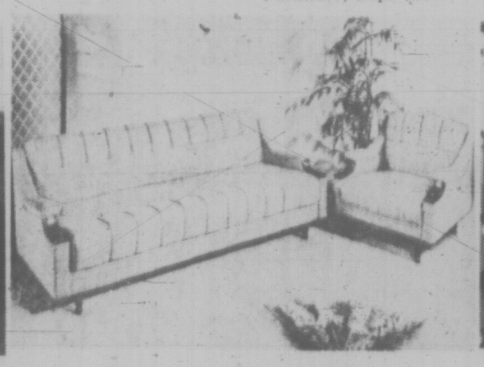

## Sale Modern Lounge and Matching Chair.

243 2 pcs. **199.00**

By Standard upholstery. Double spring, blanket box, walnut show wood finish. Available in tan or goldtone upholstery.

*Furniture, Dept. 271*

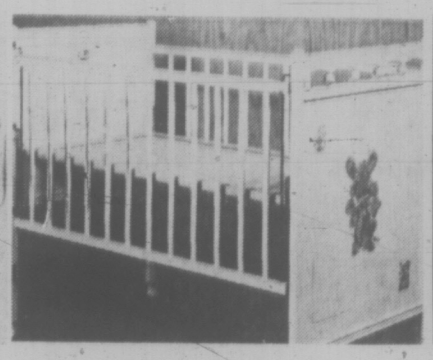

## Sale gift for Baby Storkcraft Crib

244 **33.99**

Has closely spaced spindles on each side, twin track hooded casters, white enamel finish, nickel plated hardware. 30x54".

*Nursery Shop, Dept. 370*

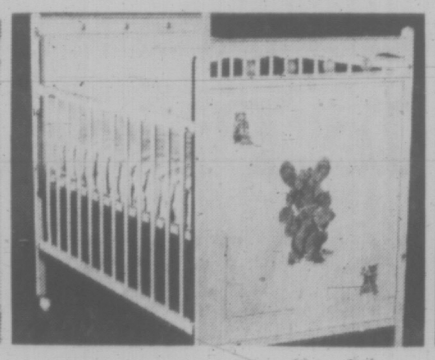

## Sleepland Mattress for Crib by Simmons

245 **22.99**

Nylon reinforced ticking in Sanitized nursery print. Adjusto-rest coil spring construction. Sturdy, comfortable. 27x52".

*Nursery Shop, Dept. 370*

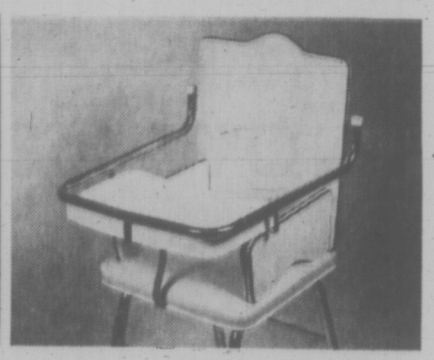

## Deluxe High Chair by Dinette Chrome

246 **19.99**

Plastic tray, with raised edges to keep spilled food off floor. Shaped back and foam padded seat. Beige, yellow, avocado.

*Nursery Shop, Dept. 370*

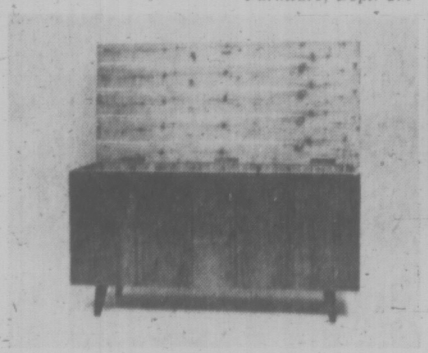

## Cedar Lined Chest Rich Walnut Finish

247 **76.99**

Cedar chest constructed of walnut veneers. A most welcome Christmas gift. It's rubber sealed, with lock. 46x19x21" high.

*Furniture, Dept. 470*

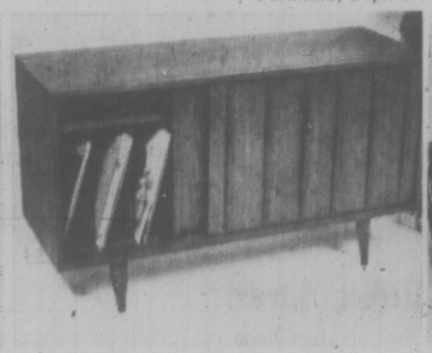

## Sale on Modern Record Cabinet

248 **79.99**

Records may be stored vertically or horizontally. Has drop centre door. Walnut veneer, with satin walnut finish. 17x48".

*Furniture, Dept. 470*

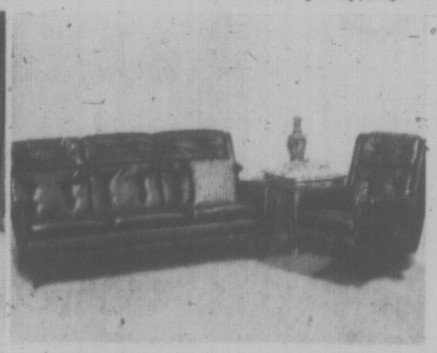

## Modern 2-Pce Sofa Swivel Rocker Set

249 2-pce. **299.00**

Button tufted, semi attached back sofa, with Naugahyde cover in black or chestnut. Swivel Rocker has high style back.

*Furniture, Dept. 470*

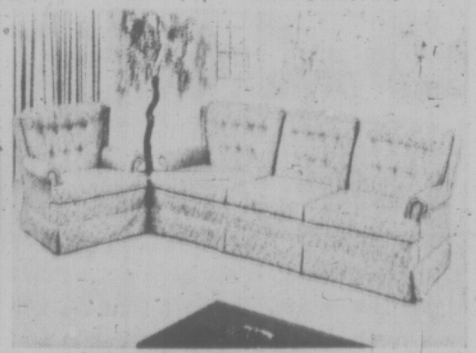

## Traditional Style Sofa and Chair Suite

250 2-pce. **399.00**

No sag spring construction, self decking, arm caps. Buttoned semi attached pillow back. Matelasse cover, in carrot or moss.

*Furniture, Dept. 470*

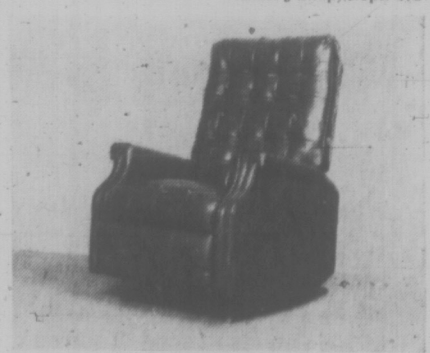

## Big Gift Value Rocker Recliner

251 **129.99**

The right gift for him. Semi attached pillow back, footrest is extra padded. Vinyl cover, in black, chestnut, goldtone, avocado.

*Furniture, Dept. 470*

# Buy Now With No Down Payment: Terms Available

# Bring your home to life for Christmas this year

# OUR BIGGEST SALE OF THE YEAR

## Save on traditional pieces by the traditional leader, Kroehler

Sofa and matching chair **459.00**

252 **No Down Payment; Terms Available**

Kroehler's substantial roll arm gives that all-important strong, sturdy, permanent look. Fully divided, button-tufted, semi-attached pillow back invites relaxation. Deluxe cushions, plus arm caps. Nylon matelasse cover in autumn brown, gold, moss or persimmon. In addition to above 94" three-seater, order the 64" love seat to really set off your room. **Extra, only 229.00**

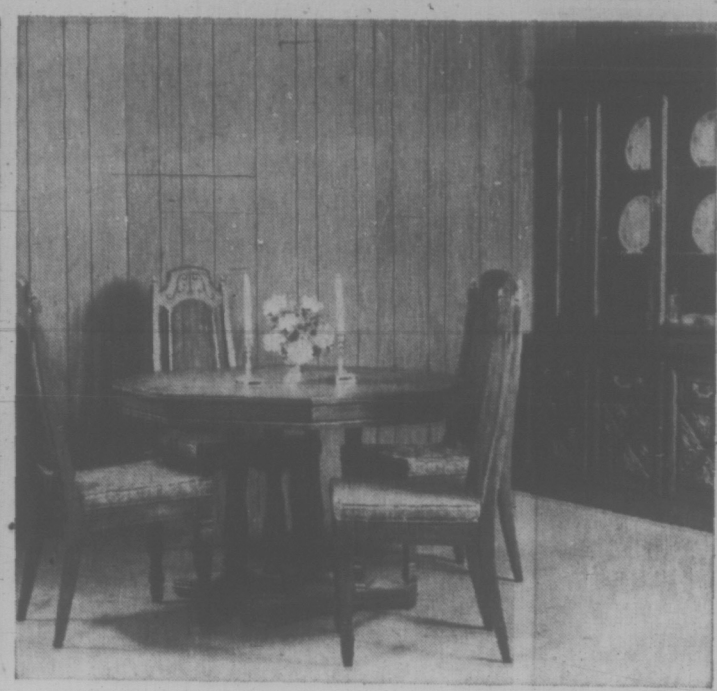

## Spanish-style dining room ... candlelight, romance, savings

7-piece suite **799.00**

253 **No Down Payment; Terms Available**

Here's where you find the practicals with the romantics. Deilcraft brings it all together. Buffet is 62" and has three hinged doors. Hutch has elegant glass shelves backed by sturdy wood plate and grooved strips. The magnificent pedestal-base table is 44x44 and extends to 72" with leaves. Four chairs—solid and comfortable—complete the mood. This is real luxury.

*Furniture, Dept. 270*

## Colonial days recaptured by Kroehler living room bargain

Sofa and chair **399.00**

254 **No Down Payment; Terms Available**

Move back in time without losing contemporary high-quality construction. Sofa has semi-attached "Sleepy Hollow" back. Full rolled arm. Wood in Salem Maple finish . . . where it's important. Reversible cushions; spring edge; floral materials cover in flame, gold, or pumpkin. Extra pieces:
Loveseat **199.00**
Swivel rocker **159.00**

*Furniture, Dept. 270*

## Special Savings for Round Table Nights

255 With 4 chairs **139.99**

*Circular table is 42" plus 18" leaf. Walnut Arborite top. Upholstered seat and back on chairs. Walnut finish: A tough serviceable set.*

## Contemporary Suite Says 'Now' Out Loud

256 6 pieces **449.99**

"Kant-Mar" finish is baked on. Pecan finish. Table rectangle grows from 53" to 84". Buffet, table, 4 chairs. Hutch; extra **179.95**

## "Haddon Hall" Colonial Suite

257 6 pieces **349.99**

Solid quality maple tops with russet maple finish. Table extends to 64" with leaves. 4 rounded back chairs. Matching hutch, extra **94.99**

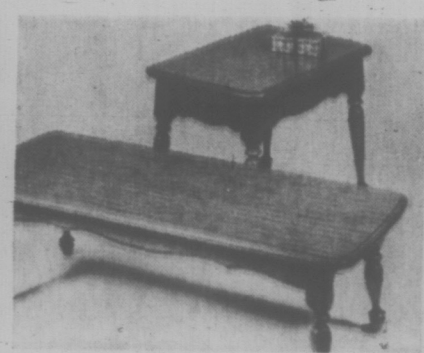

## Select Hardwood Colonial Tables

258 **34.99**

Maple finish plastic tabletops. Coffee table is 48"x19", matching lamp table 28"x19".

## Maple Finished Dinette Value

259 5 pieces **159.99**

Table has spindle-type legs; extends to 60" with leaves. Matching chairs recall early days with rugged good looks.

*Furniture, Dept. 270*

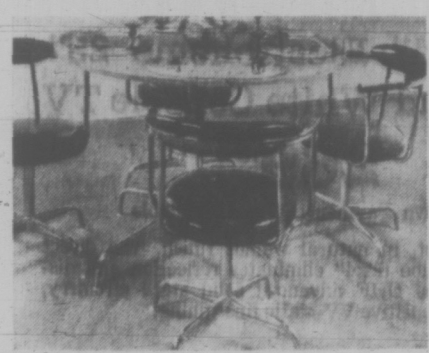

## Circular Table Buy with Arm Chairs

260 5 pieces **149.99**

Pedestal-base table has textured-finish teak top. Swivel arm chairs are padded. Black, lime, yellow or red in "wet-look" plastic.

## Apartment-Size Table and Chairs

261 3 pieces **49.99**

Table opens to 36x30. Has walnut arborite top, bronzetone base, two matching padded chairs with haval pattern cover.

*Furniture, Dept. 270*

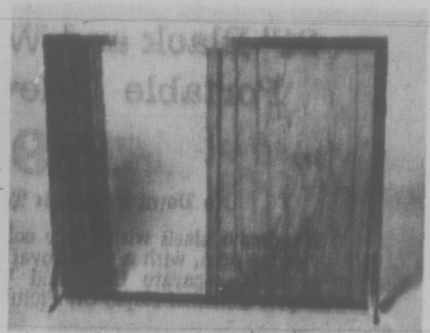

## Polished Brass Fireplace Screen

262 **22.99**

Flame and tarnish-proof brass. Black mesh curtain. About 36" wide, 28" high. Provides protection and a view.

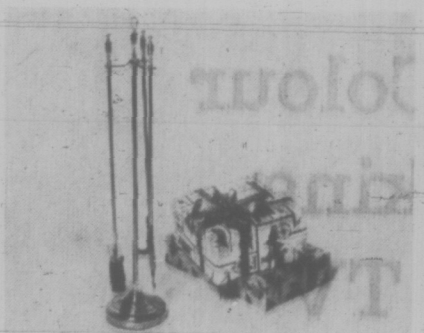

## Fireplace Set Matches Screen

263 4 pieces **14.99**

Set matches screen at left. Brush, poker and shovel on 28" high stand. Highly polished solid brass resists corrosion.

*Accessories, Dept. 270*

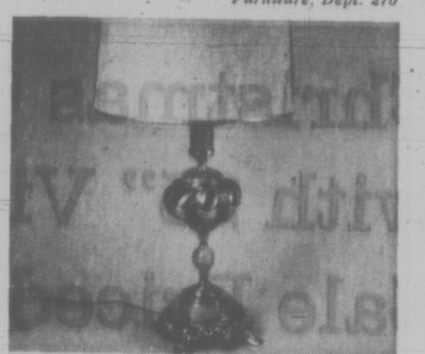

## A Colonial Lamp, the Final Touch

264 **54.99**

Details make the difference. Your room will light up with this cast metal and louvered wood lamp like the old days.

*Maple Shop, Dept. 270*

## Contemporary Chair Has Intermod Look

265 **69.99**

Tub-style on a white pedestal base. Upholstered back and arm tops for full comfort with a quality tweed cover.

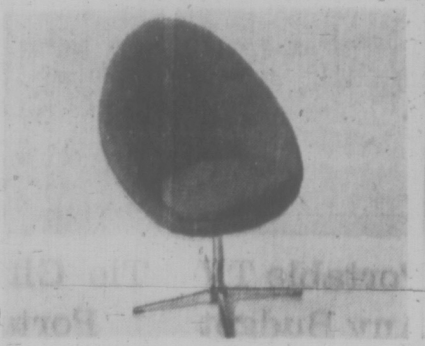

## Modernize with an Ellipse Chair

266 **36.99**

Slim-style with the Swedish look. Plain upholstered back. Tweed cover, orange or gold; or black vinyl. Beautiful extra chair.

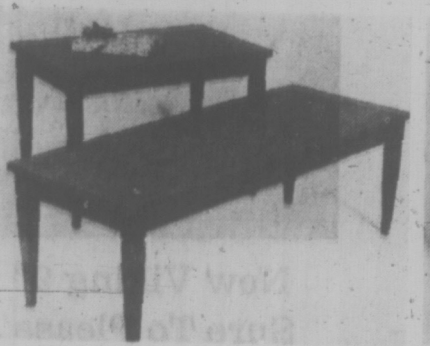

## Rich Walnut Grain Modern Tables

267 **33.99**

Solid construction. Coffee table is 18"x47". Lamp table is 18"x29", Sale **29.99**

*Furniture, Dept. 270*

## Smart Wood-Carrier at a Low price

268 **13.99**

For wood or Presto logs. No-polish lacquered brass inside with brass feet. Black grained-vinyl outside and on handle.

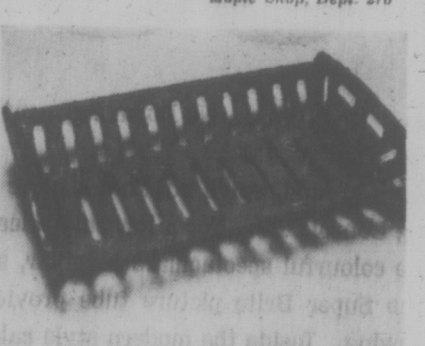

## Heavy Duty Grate at a Light Price

269 **11.99**

A good grate is important for proper fire draw, and must be heavy to last. This one's on legs and is strongly constructed.

*Accessories, Dept. 270*

# Budget Charge for Great Furniture Savings Now

# One Of the Finest Gifts In Sight Beneath Your Christmas Tree

# EATON'S ANNIVERSARY GIFT SALE

## Why Wait! Get Christmas-Priced Viking 19" Colour Table Model Television Set Right Now

272 Whether you're taking your first step into the colour world of television, or want a second, the time to buy is right now at sale price. Eaton's own Viking quality gives you all the fine colour picture features to make viewing a pleasure. Has sturdily built all-metal cabinet, with walnut vinyl covering. The Super Brite 19" colour picture tube gives you 180 square inches of picture viewing. The Auto-Tint provides for automatic or manual adjustment of fleshtones. Automatic Fine Tuning when activated locks in signal for best picture. There's Rapid-On picture and sound within seconds. Electrical manual fine tuning. Automatic colour circuitry regulates colour signal.

**No Down Payment: Terms Available**

**469.99**

## Christmas Colour with 25" Viking Sale Priced TV

**589.95**

271 **No Down Payment: Terms Available**

Look around, you'll not find a more welcome gift in sight than this Viking Console TV. For a low sale price you and your family can enjoy all the colourful spectaculars together, starting during the festive season. The Super Brite picture tube provides 295 sq. in. of panoramic colour viewing. Inside the modern style cabinet, with walnut finish, is the latest in TV technology. AFT (Automatic Fine Tuning) locks in the best tuned picture possible. The automatic tint control selects the most natural flesh tones, automatically. The chassis is hand wired and transformer-powered for excellent performance. Wise Santas buy now and put their savings on other Christmas extras.

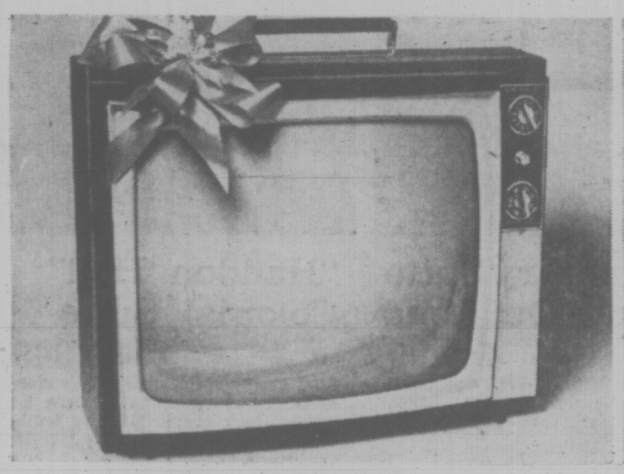

### 21" Black and White Viking Portable Television Set

273 **179.95**

**No Down Payment: Terms Available**

Handsome black with silver colour trim. 212 sq. in. of viewing area, with a 6"x2" oval speaker. Front mounted controls, separate UHF and VHF channel selectors, Dipole antenna. Rapid-On Picture, sound. Fixed handle.

### "Bedford" Electrohome 23" Black and White Console TV

274 **269.95**

**No Down Payment: Terms Available**

Beautiful cabinet, in natural walnut finish. The direct vision picture tube 6"x4" eliminates reflection and distortion. Features UHF advanced solid state circuitry, 4-circuit super sensitive VV-Matic fine tuning.

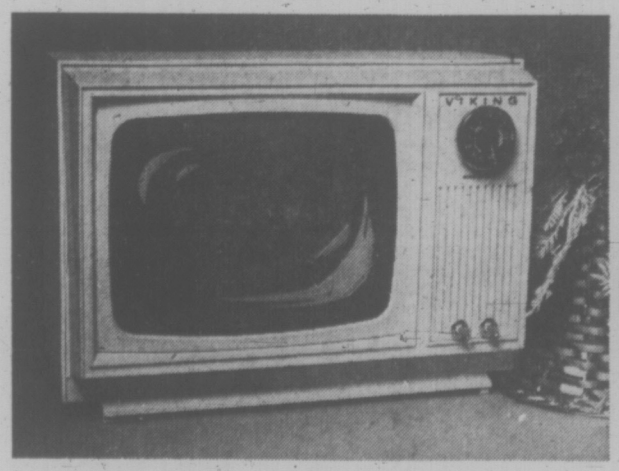

### New Viking 9" Portable TV Sure To Please Any Budget

275 **97.99**

White plastic cabinet just 9½" high, 13-9/32" wide, 9-9/16" deep, with 3" speaker. Rotary video control simultaneously adjusts picture brightness and contrast. Combination UHF, VHF tuner. Has recessed handle grip.

### Tie Gift Tag To TV Stand Portable, Easy Rolling

276 **15.95**

Styled with chromium-plated steel frame on ball type casters. Has handsome walnut grained TV shelf and wire rack for magazines. Lets you move your TV set to best viewing position, or from room to room, with ease.

*Home Entertainment Centre, Dept. 260*

# Colour Home Entertainment with Exceptional Savings

# Give the Pleasure of Music
# Sweetest Sound of Christmas

## OUR LOWEST PRICES OF THE CHRISTMAS SEASON

### RCA Quant/Aural Stereo with Walnut Finish
### Savings as Exciting as the Look and Sound

277

A gift the whole family will enjoy long after Christmas; savings you'll enjoy right now. Contemporary lowboy cabinet, in rich walnut finish, encases a 60 watt amplifier, FM/AM/FM stereo-radio receiver, signal sentry stereo indicator light, separate bass, treble and balance control and tape facilities. Has a Garrard 2025TC changer, with diamond needle and professional cueing-lever/pause control. The revolutionary quantaire speaker system insures the finest in audio reproduction. Cabinet measures 60" wide, with record storage.

**319.99**

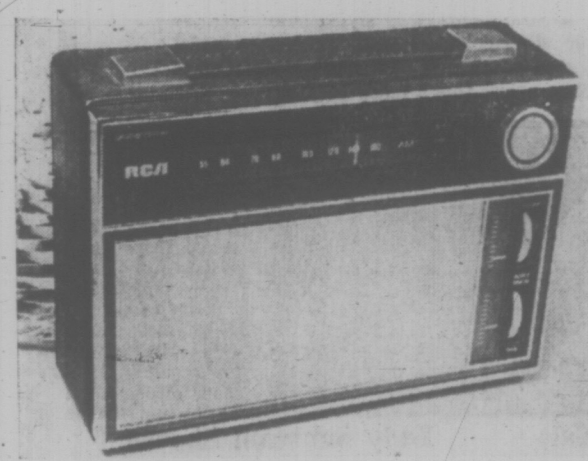


### Give Sale Priced RCA Radio To Teeners In Your Family

**29.95**

278

This AC/AM portable is something to really get excited about. Has a solid state chassis, with tuned HF stage. Graduated slide-rule dial, with precision tuning and tone controls. Calibrated dials. Exciting sale price, too.

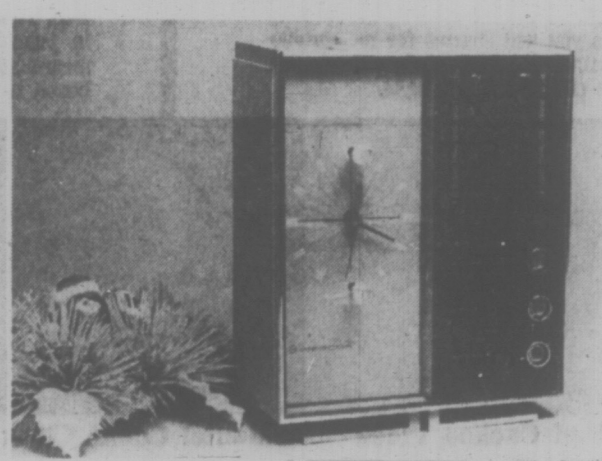

### A Sale for Sound Sleepers Webecor AM/FM Clock Radio

**29.95**

279

Wakes you up pleasantly to music. Sleek, modern style decorator colour plastic cabinet. Has telechron clock, with large face, solid state chassis, slide rule dial, AFC control and built-in FM line cord antenna.

### A Monaural Record Player Priced to Young Budgets

**21.99**

280

Manually operated. Plays anywhere from bedroom to playroom on 4 transistor batteries. Has solid state chassis, 4" speaker, 4-speed motor and one volume control. With a special "clean" look, carry handle.

### Save on 6-Transistor Sanyo Cassette Tape Recorder

**29.95**

281

Operates on 6 transistors, powered by four "C" batteries. AC, with optional adaptor extra. Frequency response 150 - 5000 HZ. Features 550 MW output power and a 2¾" speaker. One shift lever controls all functions.

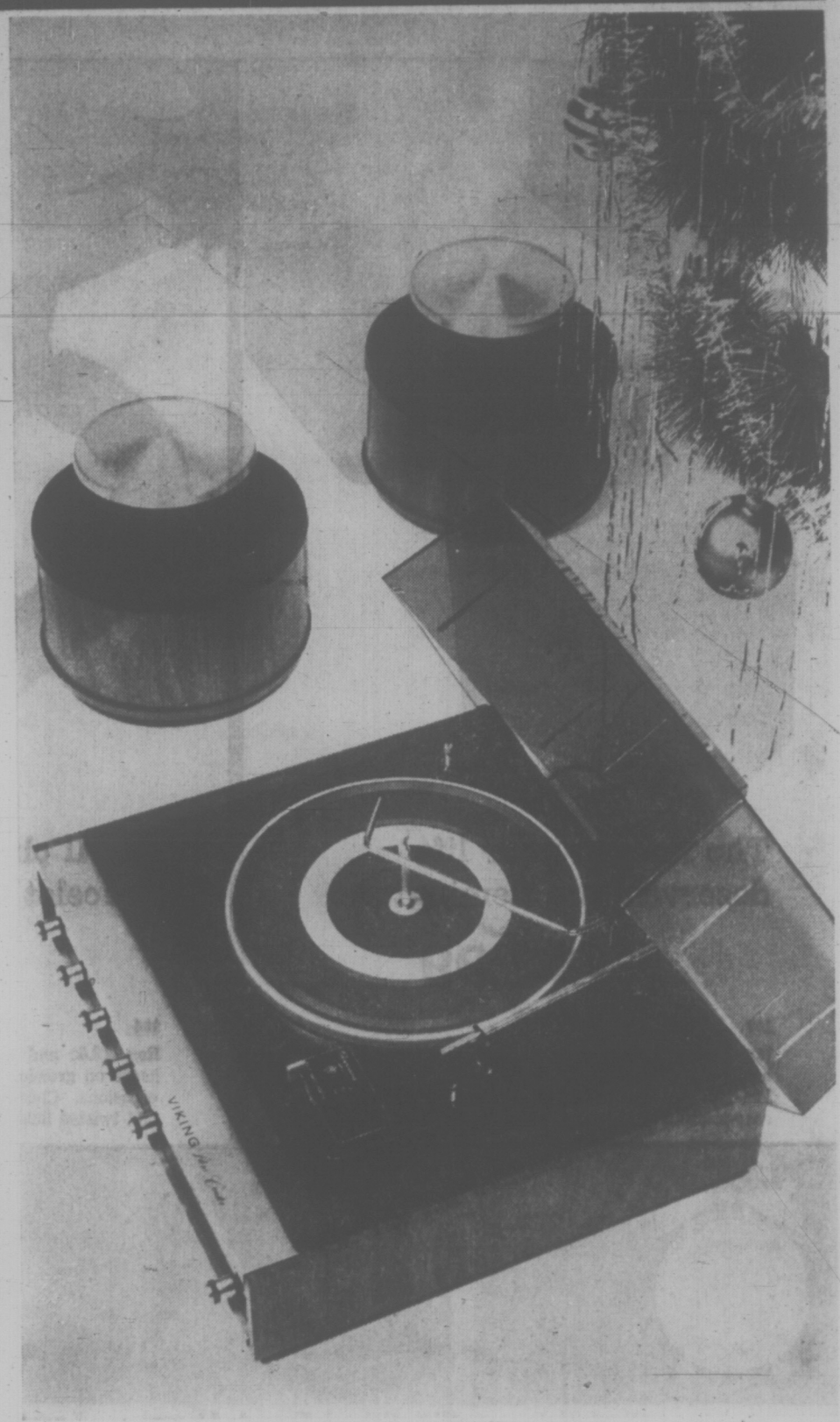


### Our Gift Special . . .
### Component Stereo
### Says It Best Way

**184.95**

282

Perhaps you've been wanting a fully transistorized component stereo such as this but never made the effort to get one. Why not now? Buy at this exceptionally low price for your family's Christmas. It's a 40-watt solid state component set, with top performing Garrard record changer. Deck controls include AM/FM and FM stereo radio listening, plus phono, volume, bass/treble and balance. The AFC switch locks in FM sounds and stops station drift. Has two 360 degree full range speakers. Comes in a beautiful cabinet, with lovely walnut vinyl finish and protective plexiglass cover. This Christmas, say it with music. Say it with this component stereo. Now at special gift sale price.

*Home Entertainment Centre, Dept. 260*

## Save On Christmas Home Items—Budget Charge

# Christmas . . . when family and friends mean so much . . . give these gifts of love

# EATON'S ANNIVERSARY GIFT SALE

## The man in your life deserves this Remington

**15.99**

283

Remington's Lectro Blade 4 Shaver that features two heads for extra-close shaving . . . six-position control lets you dial comfort . . . sideburn trimmer . . . easy-to-clean positioning. In gift case. Model LB4.

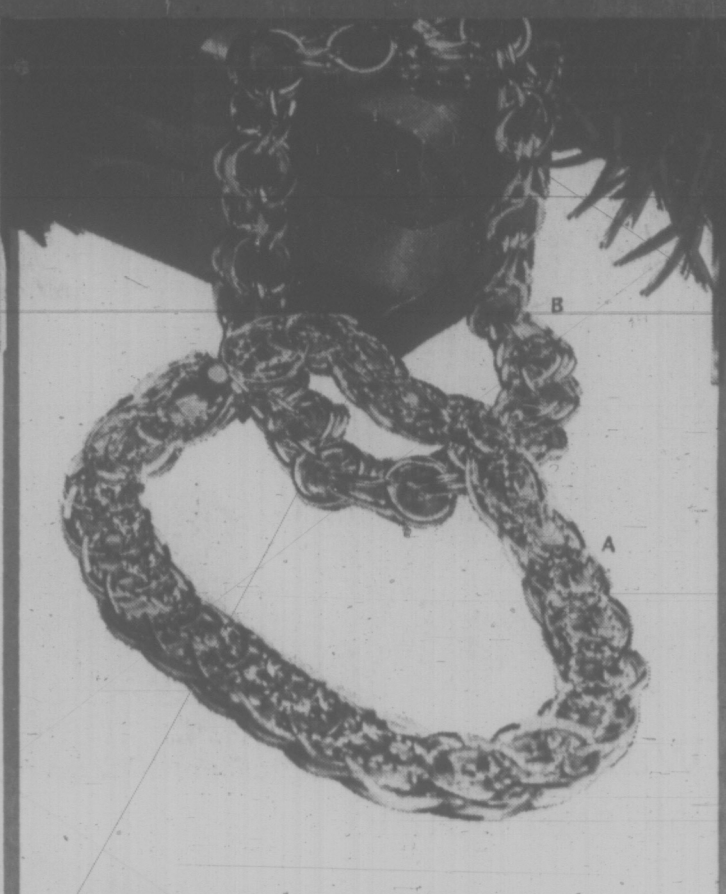


## She'll cherish this charm bracelet for all tomorrows

**9.99**

284

**Reg. 12.50 and 13.50.** A gift of sterling silver that keeps on growing as you add charms for memorable occasions. Choose either (A) fancy style with smooth and twisted links or (B) double link style.

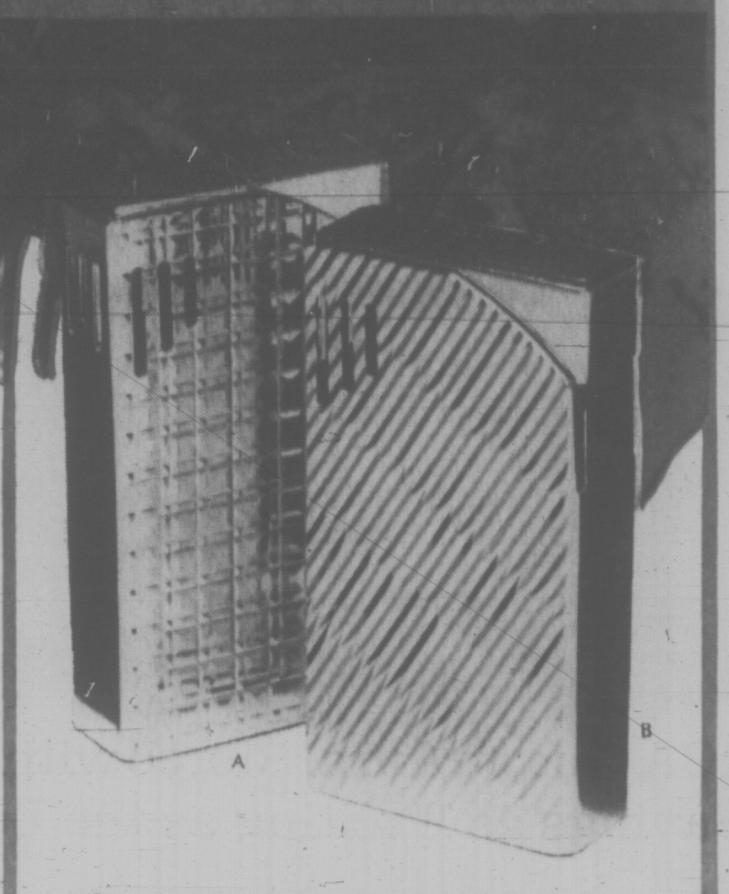


## Electronic butane lighter saves you money now

**9.99**

285

**Reg. 14.95.** Choose handsomely styled butane lighter in yellow or silver-coloured case. Electronic model means you need never fuss over flints again. Comes boxed to make a gift that's ready-to-give.

### Boudoir Alarm Clock Sale

**4.49**

286

Reg. 6.95. Get savings on this alarm with two top bells. Coloured dial; arabic numerals; luminous dots and hands. Various colours.

### Gift Priced Travel Alarm

**3.99**

287

Reg. 5.95. Barrel shaped case of morocco-grained plastic. Arabic numerals . . . luminous dots and hands are easy to read.

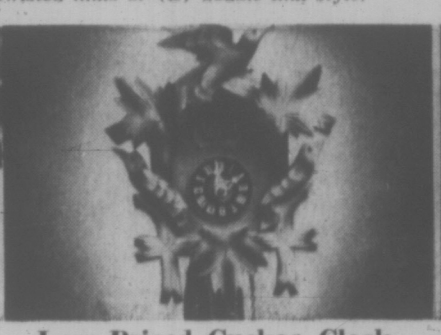

### Low Priced Cuckoo Clock

**16.99**

288

West German cuckoo clocks from the legendary Black Forest. Carved decorations. Shades of dark, light or multi-colour.

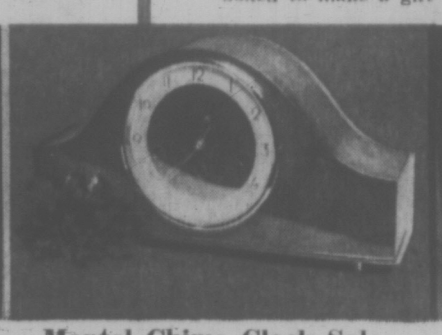

### Mantel Chime Clock Sale

**44.99**

289

Polished walnut case, full arabic dial; 8-day Westminster chime movement; brass-colour legs. Good looks, sound performance.

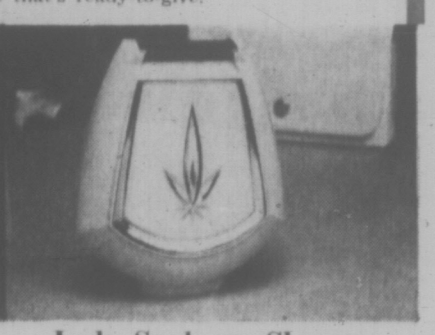

### Lady Sunbeam Shaver

**9.99**

290

Exclusive micro-twin head (one side for legs—the other for under arms). Pink colour with handy travel case. Model LS4.

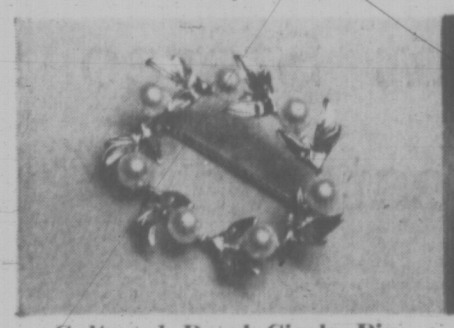

### Cultured Pearl Circle Pin

**11.99**

291

Popular circle styling of seven cultured pearls. Choose yellow gold filled or white sterling silver, for a gift lovely to receive.

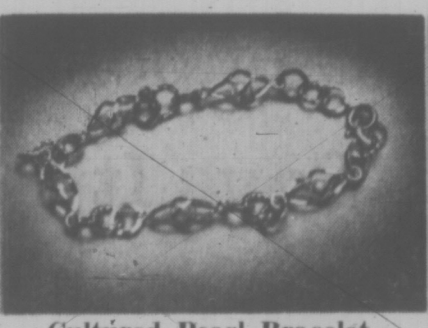

### Cultured Pearl Bracelet

**10.99**

292

Bracelet designed with five caged cultured pearls. Spring safety catch. Yellow gold filled only is available.

### Sterling Silver Bracelet

**9.99**

293

Reg. 14.00. Half inch cuff design features intricate hand engraving. Has fine safety chain. Great to give or receive.

### Electric Alarm Clock

**6.99**

294

Lighted dial is easy-to-read. Features add-a-nap. Case coloured sand beige. 3⅞" high, 5⅛" wide. All making this one a good buy.

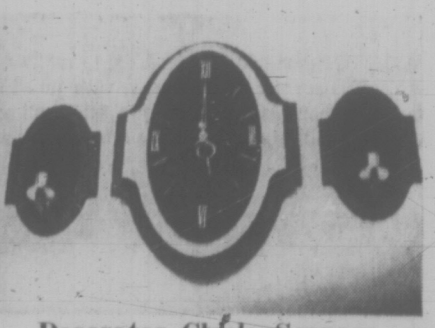

### Decorator Clock, Sconces

Set **29.99**

295

Battery-operated clock with simulated walnut and leatherette back. Roman numeral numbers. Matching sconces.

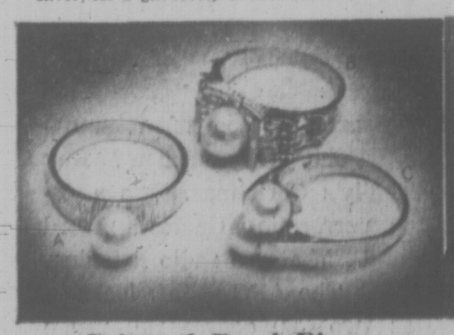

### Cultured Pearl Rings

Each **14.99**

296

10 kt. yellow gold. (A) Single pearl in modern mount, (B) Single in bark finished setting, or (C) Double cultured pearl.

### 17 Jewel Dress Watch

**19.99**

297

Women's fashionable watch consists of yellow case with stainless steel back . . . tapered expansion bracelet. Swiss movement.

### Men's Automatic Watch

**19.99**

298

17 jewel Swiss incabloc in yellow water-resistant case with stainless steel back. Sweep second-hand, modern stick dial.

### 17 Jewel Calendar Watch

**13.99**

299

Great for man or boy. Water-resistant (A) chrome case, stainless steel back, (B) Yellow case, 14.99. 17 jewel Swiss incabloc movements.

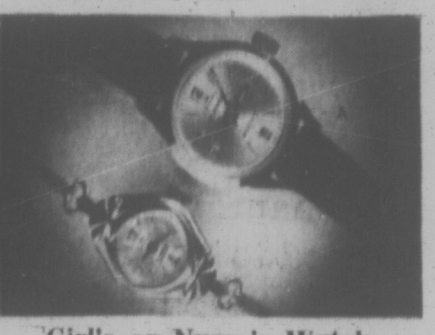

### Girl's or Nurse's Watch

**14.99**

300

17 jewel Swiss incabloc movement. Choose (A) dress style with expansion bracelet or (B) luminous water-resistant nurses' style.

*Jewellery, Dept. 215*

## Takes only a minute to phone for timely savings